

# Street Family Genealogy

By  
Catherine Kilgore  
Flury

# OUR FAMILY HISTORY



Street

Compiled by Catherine Flury  
Tracy City, Tn.

Printed by Quick Print  
719 Cherry St.  
Chattanooga, Tn.

# FAMILY HISTORY



Lucinda Kennedy Street & John Street  
Erastus (Bud); Lummy & ~~Lula~~ Street



Street

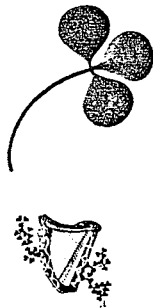
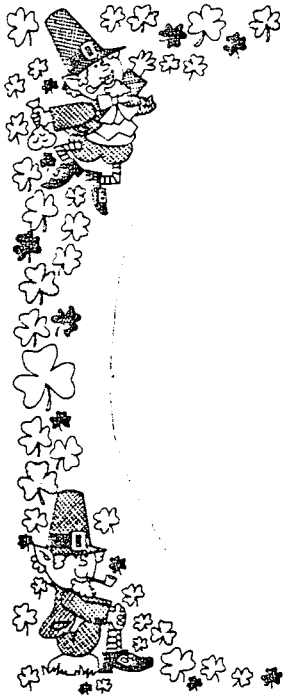

An Irish  Blessing

May the road rise up to meet you.  
May the wind be always at your back.  
May the sunshine warm upon your face.  
And rains fall soft upon your fields.  
And until we meet again, may God  
hold you in the small of His hand.

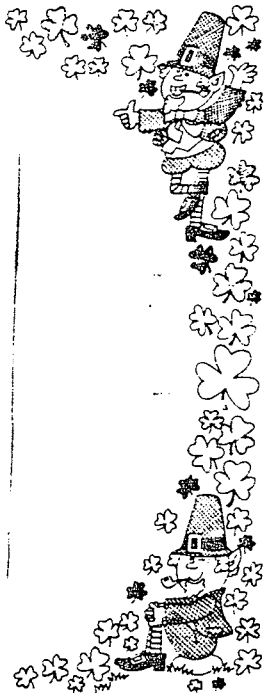



# ANCESTRY & FAMILY TREES

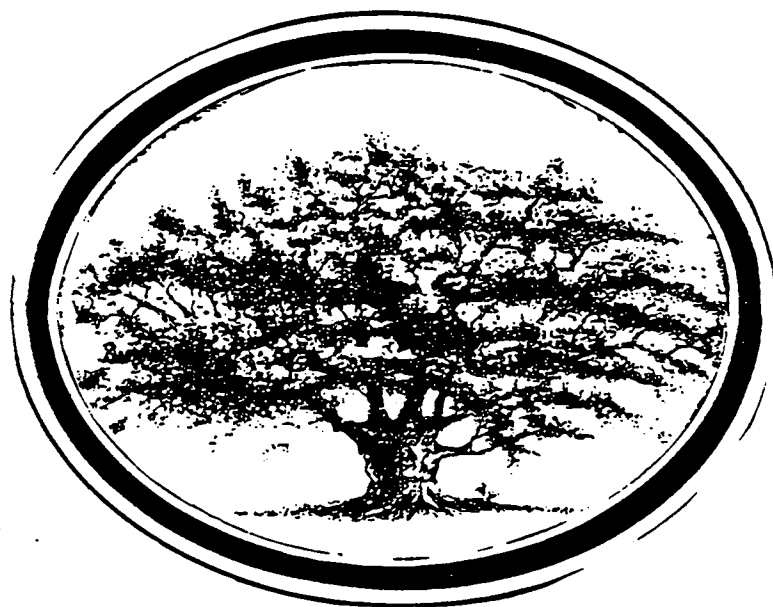

BENSON & SARAH IDELLA STREET

**Family  
Roots**

**FAMILY GROUP NO.**

**Husband's Full Name**

*Benson Street*

This information Obtained From:

Source	Birth	Day	Month	Year	City, Town or Place	County or Province, etc.	State or Country	Add. info on Husband
<i>Census Records</i>	Birth			<i>1817</i>			<i>N. C.</i>	
<i>Marriage Book</i>	Ch'nd							
<i>Cemetery Records</i>	Marr.							
<i>Court Records</i>	Death							
<i>Information from families as to dates</i>	Burial						<i>TN</i>	

*Obituary & Pictures*

Other wives, if any No. 15 (16) etc. Make separate sheet for each marr.	His Father	Mother's Maiden Name

**Wife's Full Maiden Name**

*Sarah Idella TURNER*

Birth	Day	Month	Year	City, Town or Place	County or Province, etc.	State or Country	Add. info on Husband
Birth			<i>1819</i>			<i>S. C.</i>	
Ch'nd							
Death	<i>11/7/1889</i>						
Burial						<i>TN</i>	

Compiler *Catherine Flury*

Address *Rt #1 Box 1-A*

City, State *Tracy City TN.*

Date *1992*

Other husbands, if any No. 17 (18) etc. Make separate sheet for each marr.	Her Father	Mother's Maiden Name

Sex	Birth Date	Day	Month	Year	City, Town or Place	County or Province, etc.	State or Country	Add. info on Husband
1	<i>Jeretha Ann Street</i>	Birth	<i>25/6/1842</i>					
	<i>James P. Fletcher</i>	Marr.	<i>5/2/1860</i>					
		Death	<i>12/3/1915</i>					
		Burial						
2	<i>Winford Dulciana Street</i>	Birth	<i>1/1844</i>					
	<i>John Reynolds Myers</i>	Marr.	<i>27/1/1861</i>					
		Death	<i>1/1910</i>		<i>Oak Grove Cemetery</i>		<i>Manion TN.</i>	
		Burial						
3	<i>John W. Street</i>	Birth	<i>1/1845</i>				<i>Summitville TN.</i>	
	<i>Lucinda Kennedy</i>	Marr.	<i>20/12/1865</i>				<i>Coffee Co</i>	
		Death					<i>Summitville TN.</i>	
		Burial					<i>Coffee Co</i>	
4		Birth						
		Marr.						
		Death						
		Burial						
5		Birth						
		Marr.						
		Death						
		Burial						
6		Birth						
		Marr.						
		Death						
		Burial						
7		Birth						
		Marr.						
		Death						
		Burial						
8		Birth						
		Marr.						
		Death						
		Burial						
9		Birth						
		Marr.						
		Death						
		Burial						
10		Birth						
		Marr.						
		Death						
		Burial						



**FAMILY GROUP NO.**

**Husband's Full Name** *James P Fletcher.*

This information Obtained From:

Source	Sex	Day	Month	Year	City, Town or Place	County or Province, etc.	State or Country	Add. info. on Husband
<i>Census Records</i>	Birth	<i>4</i>	<i>12</i>	<i>1844</i>				
<i>Marriage Book</i>	Ch'nd							
<i>Cemetery Records</i>	Mar.	<i>12</i>	<i>5</i>	<i>1860</i>				
<i>Court Records</i>	Death	<i>22</i>	<i>12</i>	<i>1879</i>				
	Burial							

*Information from Family as to dates:*

Places of Residence	Occupation	Church Affiliation	Military Rec.
Other wives, if any, No. (1) to etc. Make separate sheet for each mar.			
His Father	Mother's Maiden Name		

*Obituaries & Pictures*

**Wife's Full Maiden Name** *Jeritha Ann. Street*

Sex	Day	Month	Year	City, Town or Place	County or Province, etc.	State or Country	Add. info. on Husband
Birth	<i>25</i>	<i>6</i>	<i>1842</i>				
Ch'nd							
Death	<i>3</i>	<i>12</i>	<i>1915</i>				
Burial							

*Complete Catherine Flury*

*Address Rt #1 Box 1-A*

*City, State Tracy City, In.*

*Date 1992.*

Places of Residence	Occupation	Church Affiliation	Military Rec.
Other husbands, if any, No. (1) to etc. Make separate sheet for each mar.			
Her Father	Mother's Maiden Name		

*Benson Street Sarah Idella*

Sex	Day	Month	Year	City, Town or Place	County or Province, etc.	State or Country	Add. info. on Husband
<i>1</i>	<i>Tennessee Fletcher</i>	Birth	<i>9</i>	<i>2</i>	<i>1862</i>		
	<i>John Smith</i>	Mar.	<i>25</i>	<i>12</i>	<i>1883</i>		
		Death					
		Burial					
<i>2</i>	<i>Eliza Fletcher</i>	Birth	<i>26</i>	<i>11</i>	<i>1866</i>		
	<i>Joseph Roberts</i>	Mar.	<i>27</i>	<i>12</i>	<i>1873</i>		
		Death					
		Burial					
<i>3</i>	<i>John Fletcher</i>	Birth	<i>8</i>	<i>9</i>	<i>1864</i>		
	<i>Martha Roberts</i>	Mar.	<i>1</i>	<i>5</i>	<i>1887</i>		
		Death					
		Burial					
<i>4</i>	<i>Sarah Fletcher</i>	Birth	<i>17</i>	<i>11</i>	<i>1869</i>		
	<i>Rale Myers</i>	Mar.	<i>4</i>	<i>9</i>	<i>1888</i>		
		Death					
		Burial					
<i>5</i>	<i>Julia Fletcher</i>	Birth	<i>5</i>	<i>1</i>	<i>1871</i>		
	<i>George Roberts</i>	Mar.	<i>28</i>	<i>3</i>	<i>1889</i>		
		Death					
		Burial					
<i>6</i>	<i>Maggie Fletcher</i>	Birth	<i>6</i>	<i>3</i>	<i>1873</i>		
	<i>George Ritchey</i>	Mar.	<i>2</i>	<i>12</i>	<i>1890</i>		
		Death					
		Burial					
<i>7</i>	<i>Mary Fletcher</i>	Birth	<i>24</i>	<i>3</i>	<i>1875</i>		
	<i>James Jackson</i>	Mar.	<i>25</i>	<i>12</i>	<i>1895</i>		
		Death					
		Burial					
<i>8</i>	<i>Martha Fletcher</i>	Birth	<i>12</i>	<i>14</i>	<i>1879</i>		
	<i>John Sain</i>	Mar.					
		Death					
		Burial					
<i>9</i>	<i>Ida Fletcher</i>	Birth	<i>10</i>	<i>7</i>	<i>1884</i>		
	<i>Frank McLaughlin</i>	Mar.					
		Death					
		Burial					
<i>10</i>	<i>Greenville Fletcher</i>	Birth	<i>23</i>	<i>4</i>	<i>1877</i>		
	<i>D. Parrish</i>	Mar.	<i>20</i>	<i>4</i>	<i>1900</i>		
		Death					



Vennessee Fletcher \_\_\_\_\_ John Smith

Children

- 1. Blanchie Smith, 2. Horace Smith 3. Beulah Smith 4. Birtha Smith
- 5. Jessie Smith 6. died

Eliza Fletcher \_\_\_\_\_ Joseph Roberts

Children

- 1. Ada Roberts 2. Willie Roberts 3. Frank Roberts 4. Ida Roberts

John Fletcher \_\_\_\_\_ Martha Roberts

Children

- 1. Georgia Fletcher, 2. Thurston Fletcher 3. Jack Fletcher 4. Taylor Fletcher
- 1 or 2 died

Sarah Fletcher \_\_\_\_\_ Zail Myers

Children

- 1. Jim Myers, Dillie Myers, Sarah Myers

Julia Fletcher \_\_\_\_\_ George Roberts

Children

- 1. Herman Roberts, 2. Minnie Roberts 3. Johnnie Roberts
- 4. Carrie Roberts 5. George Roberts

Maggie Fletcher \_\_\_\_\_ George Ritchey

Children

- 1. Lizzy Ritchey, Becky Ritchey

Manly Fletcher \_\_\_\_\_ James Jackson

Children

- 1. David Jackson 2. Gladys Jackson

Martha Fletcher \_\_\_\_\_ John Sain

Children

- 1. Jim Poke Sain 2. Andrew Sain 3. Dillard Sain 4. Herman Sain
- 5. Jennie Sain, & Corine Sain

Ida Fletcher \_\_\_\_\_ Frank McLaughlin

Children

- 1. Wallace McLaughlin 2. Frank McLaughlin 3. Claude McLaughlin
- 5. Mable McLaughlin

Greenville Fletcher \_\_\_\_\_ Ada Perrigan

Children

- 1. Maggie Fletcher 2. George Fletcher, 3. Ida Fletcher
- 4. Minnie Fletcher born 16/2/1882 - died young

**FAMILY GROUP NO.**

**Husband's Full Name** *John Reynolds Myers*

This information Obtained From:

Number of Spouse	Day	Month	Year	City, Town or Place	County or Province, etc.	State or Country	Add. info. on Husband
Birth			1837				
Chr'd							
Marr.	27	11	1861				
Death			1908			Clotte Co. Tn.	
Burial				Oak Grove Cemetery		Marion Tn.	
Places of Residence							
Occupation							
Church Affiliation							
Military Rec.							
Other wives, if any, No. (1) to etc. Make separate sheet for each man.							
His Father				Mother's Maiden Name			
<b>Wife's Full Maiden Name</b> <i>Wintred Duleina Strect</i>							
Day	Month	Year	City, Town or Place	County or Province, etc.	State or Country	Add. info. on Husband	
Birth	16	5	1849	Manchester	Clotte	TN	
Chr'd							
Death			1910				
Burial				Oak Grove Cem		Marion Tn	
Places of Residence							
Occupation							
Church Affiliation							
Military Rec.							
Other husbands, if any, No. (1) to etc. Make separate sheet for each man.							
Her Father				Mother's Maiden Name			

Sex	Age	Date	Day	Month	Year	City, Town or Place	County or Province, etc.	State or Country	Add. info. on Husband
✓	1	17	12	1861					
	Full Name of Spouse		Death		Burial				
	<i>BEAN T Waldo Myers</i>		<i>19/15/1925</i>		<i>Oak Grove Cem</i>		<i>Marion</i>		
✓	2	1864							
	Full Name of Spouse		Death		Burial				
	<i>Alonzo Chinn Myers</i>		<i>11/17/1887</i>						
✓	3								
	Full Name of Spouse		Death		Burial				
	<i>Flora Merril Myers</i>		<i>John Bailly</i>						
✓	4								
	Full Name of Spouse		Death		Burial				
	<i>Miles Benson Myers</i>		<i>Molly Davis</i>						
✓	5								
	Full Name of Spouse		Death		Burial				
	<i>John Jefferson Myers</i>		<i>ELLA HARGIS</i>						
✓	6								
	Full Name of Spouse		Death		Burial				
	<i>Sarah Idella Myers</i>		<i>Sam Thompson</i>						
✓	7	1880							
	Full Name of Spouse		Death		Burial				
	<i>Frank Wilson Myers</i>		<i>16/10/1926</i>		<i>William Cemetery</i>		<i>Butte Creek Marion Tn.</i>		
✓	8								
	Full Name of Spouse		Death		Burial				
	<i>Maude Myers</i>		<i>NORMAN HUDSON</i>						
✓	9	2/9	1884						
	Full Name of Spouse		Death		Burial				
	<i>Claude Myers</i>		<i>10/10/1966</i>		<i>Oak Grove Cem.</i>		<i>Marion TN</i>		
	Full Name of Spouse		Death		Burial				
	<i>Argie Ingham</i>								
	Full Name of Spouse		Death		Burial				
	<i>10</i>								

U.S. GOVERNMENT PRINTING OFFICE: 1953  
 This form is available in Spanish and French.

131  
 668  
 3/31/1952  
 20/1876  
 5/2/1903

INQUIRY

**FAMILY GROUP NO.**

**Husband's Full Name**

Claude Myers

This information Obtained From:

Family Records  
Cemetery Records  
Censuses

Sex	Day	Month	Year	City, Town or Place	County or Province, etc.	State or Country	Age	Info on Parents
Male	2	9	1889					
Female								
Male								
Death	10	10	1966					
Burial								

OAK Grove Cemetery Grundy Co.

Places of Residence Tracy City, TN.  
Occupation Road Com. m. <sup>Church Affiliation</sup> m. <sup>Military Rec.</sup>

Mar. Father John Reynolds Myers <sup>Mother's Maiden Name</sup> W. Duleina

**Wife's Full Maiden Name** ARGIE Ingram

Sex	Day	Month	Year	City, Town or Place	County or Province, etc.	State or Country	Age	Info on Parents
Female	4	11	1892					
Death	24	12	1969					
Burial								

Computer Catherine Hury <sup>Places of Residence</sup> Tracy City, TN. <sup>Cemetery</sup> Grundy Co. TN.  
Address R#1 BOX 1-A  
City, State Tracy City TN  
Date 1992  
Occupation housewife <sup>Church Affiliation</sup> Methodist <sup>Military Rec.</sup>  
Mar. Father Tom Ingram <sup>Mother's Maiden Name</sup> Edna Jane Crick

No.	Sex	Day	Month	Year	City, Town or Place	County or Province, etc.	State or Country	Age	Info on Parents
1	Male	5	11	1913					
Full Name of Spouse									
Jos. Ephine Gunn									
2	Female	8	11	1918					
Full Name of Spouse									
John Crawford									
3	Male	4	9	1924	College Station	Bledsoe Co	TN		
Full Name of Spouse									
Billie Jane Hampton									
4	Female	6	11	1927					
Full Name of Spouse									
Tom Ed Kink									
5	Male	14	9	1932					
Full Name of Spouse									
Ann Huntington									
6	Female								
Full Name of Spouse									
7	Female								
Full Name of Spouse									
8	Female								
Full Name of Spouse									
9	Female								
Full Name of Spouse									
10	Female								
Full Name of Spouse									

**FAMILY GROUP NO.**

**Husband's Full Name** James Myers

This information Obtained From:

Census - Cemetery Records, Family

Sex	Day	Month	Year	City, Town or Place	County or Province, etc.	State or Country	Add. Info. on Card
Male	15	11	1913				
Death	9	7	1970	Dalton Ga - Hosp.			
Burial	Hamilton Memorial Gardens Chatta						
Place of Residence							
Occupation							
Church Affiliation							
Military Rec.							

His Father **Claude Myers** Mother's Maiden Name **Argie Ingman**

Wife's Full Maiden Name **Margaret Josephine Gunn**

Sex	Day	Month	Year	City, Town or Place	County or Province, etc.	State or Country	Add. Info. on Card
Female	12	4	1924				
Death	13	5	1987	Memorial - Hosp	Chattanooga		
Burial	Hamilton Memorial Gardens Chatta						
Place of Residence							
Occupation	Housewife						
Church Affiliation	Methodist						
Military Rec.							

Complete **Catherine Flury**

Address **Tracy City, TN.**

Date - **1992**

Her Father **James Alex Gunn** Mother's Maiden Name **Betty Conry**

Sex	Day	Month	Year	City, Town or Place	County or Province, etc.	State or Country	Add. Info. on Card
1	James Claude Myers Jr.	Birth					
3rd	Carol	Death					
3rd	Beth Lou Myers	Birth					
3rd	Harold D'Avignon	Death					
2nd	Kenneth Edgar Myers	Birth					
2nd	Jackie	Death					
4		Birth					
5		Birth					
6		Birth					
7		Birth					
8		Birth					
9		Birth					
10		Birth					

**FAMILY GROUP NO.**

**Husband's Full Name** John Crawford

This information Obtained From:

Census Family  
Census + Cemetery  
records

Number of Spouse	Day Month Year	City, Town or Place	County or Province, etc.	State or Country	Add info on Husband
Birth	19/11/1914				
Chr'd					
Mar.					
Death					
Burial					

Places of Residence

Occupation \_\_\_\_\_ Church Affiliation Baptist Military Rec. \_\_\_\_\_  
Other spouse, if any, No. 1 to 10 etc. Make separate sheet for each man.

His Father \_\_\_\_\_ Mother's Maiden Name \_\_\_\_\_

**Wife's Full Maiden Name** Doris Myers

Number of Spouse	Day Month Year	City, Town or Place	County or Province, etc.	State or Country	Add info on Husband
Birth	2/11/1915				
Chr'd					
Death					
Burial					

Computer Catherine Flury

Address \_\_\_\_\_

City, State Tracy City TN

Date 1992

Places of Residence

Occupation Housewife Church Affiliation Baptist Military Rec. \_\_\_\_\_  
Other husband, if any, No. 1 to 10 etc. Make separate sheet for each man.

Her Father Claude Myers Mother's Maiden Name Amie Ingram

Sex	Number of Spouse	Day Month Year	City, Town or Place	County or Province, etc.	State or Country	Add info on Husband
	1	21/6/1938				
	Full Name of Spouse <u>1</u> <u>Monrothy Crawford</u>					
	Divorced					
	2	19/2/1940				
	Full Name of Spouse <u>2</u> <u>Barbara Crawford</u>					
	Kermit L. Vance					
	3	12/2/1942				
	Full Name of Spouse <u>3</u> <u>Walter Crawford</u>					
	Donna L. Floyd					
	4	7/10/1948				
	Full Name of Spouse <u>4</u> <u>William Crawford</u>					
3d	Elaine Grice					
	5	8/9/1951				
	Full Name of Spouse <u>5</u> <u>Margaret Crawford</u>					
	Divorced					
	6	27/11/1957				
	Full Name of Spouse <u>6</u> <u>Joe Crawford</u>					
	7					
	Full Name of Spouse <u>7</u>					
	8					
	Full Name of Spouse <u>8</u>					
	9					
	Full Name of Spouse <u>9</u>					
	10					
	Full Name of Spouse <u>10</u>					

**FAMILY GROUP NO.**

**Husband's Full Name**

*John Kenneth Myers*

This information Obtained From:

*Census - Family & Cemetery Records*

Sex	Day	Month	Year	City, Town or Place	County or Province, etc.	State or Country	Add info on Husband
Birth	4	9	1924	College Station	Bledsoe	Tn	
Ch'rd					Co		
Marr.	7	10	1950				
Death							
Burial							

Places of Residence *Tracy City, TN.*

Occupation *Methodist* Church Affiliation *Methodist* Military Rec.

His Father *Claude Myers* Mother's Maiden Name *Argie Ingram*

**Wife's Full Maiden Name**

*Billie Faye Hampton*

Sex	Day	Month	Year	City, Town or Place	County or Province, etc.	State or Country	Add info on Husband
Birth	13	3	32	Dunham	Letcher Co	Ky	
Ch'rd							
Death							
Burial							

Complete *Catherine Flury*

Places of Residence *Tracy City, TN.*

Address *Housewife* Occupation *Methodist* Church Affiliation *Methodist* Military Rec.

City, State *Tracy City, TN* Other husband's, if any No. 1 to 10 etc. Make separate sheet for each mar.

Date *1992* Her Father *George Hampton* Mother's Maiden Name *Mattie Griswold*

Sex	Day	Month	Year	City, Town or Place	County or Province, etc.	State or Country	Add info on Husband
<i>Kathy Myers</i>	7	3	1951	<i>Sewanee</i>	<i>Franklin Co</i>	<i>Tn</i>	
Full Name of Spouse <i>William Roscoe Tiller</i>	19	5	1990				
<i>John Kenneth Myers Jr.</i>	27	5	1953	<i>Sewanee</i>	<i>Franklin Co</i>	<i>Tn</i>	
Full Name of Spouse <i>Betty Sanders</i>	17	8	1974				
<i>Steve Myers</i>	30	4	1957	<i>Sewanee</i>	<i>Franklin Co</i>	<i>Tn</i>	
Full Name of Spouse <i>Dorothy Church</i>	11	10	1980				
<i>Sam Myers</i>	24	8	1960	<i>Cumberland Hts</i>	<i>Coalmont</i>	<i>Grundy Co</i>	<i>Tn</i>
Full Name of Spouse <i>Beth Hale</i>	25	10	1926				
<i>Chris Myers</i>	24	8	1964	<i>Cumberland Hts</i>	<i>Coalmont</i>	<i>Grundy Co</i>	<i>Tn</i>
Full Name of Spouse <i>Karen Roberts</i>	27	5	1992				
<i>6</i>							
Full Name of Spouse							
<i>7</i>							
Full Name of Spouse							
<i>8</i>							
Full Name of Spouse							
<i>9</i>							
Full Name of Spouse							
<i>10</i>							









**FAMILY GROUP NO.**

**Husband's Full Name** Tom Ed Kirk

This information Obtained From:

Census, Family Cemetery Records

Sex	Day	Month	Year	City, Town or Place	County or Province, etc.	State or Country	Add info on
Male	11	8	1919				
Female							
Mar.							
Death							
Burial							

Place of Residence Tracy City, TN  
 Occupation Store Clerk Church Affiliation Methodist Ministry Rec.

His Father Thomas Kirk Mother's Maiden Name Leona Brazel

Wife's Full Maiden Name Helen Myers

Sex	Day	Month	Year	City, Town or Place	County or Province, etc.	State or Country	Add info on
Female	6	11	1927				
Male							
Mar.							
Death							
Burial							

Computer Catherine Flury Address Tracy City, TN  
 Occupation Shoe Factory Church Affiliation Methodist Ministry Rec.  
 Date 1990 Her Father Claude Myers Mother's Maiden Name Bessie Ingram

Serial	Sex	Day	Month	Year	City, Town or Place	County or Province, etc.	State or Country	Add info on
1	Birth							
	Mar.							
	Death							
	Burial							
2	Birth							
	Mar.							
	Death							
	Burial							
3	Birth							
	Mar.							
	Death							
	Burial							
4	Birth							
	Mar.							
	Death							
	Burial							
5	Birth							
	Mar.							
	Death							
	Burial							
6	Birth							
	Mar.							
	Death							
	Burial							
7	Birth							
	Mar.							
	Death							
	Burial							
8	Birth							
	Mar.							
	Death							
	Burial							
9	Birth							
	Mar.							
	Death							
	Burial							
10	Birth							
	Mar.							
	Death							
	Burial							

**Bernard Myers**  
 full name  
 date of birth **8/14/1932** place of birth \_\_\_\_\_ date of death \_\_\_\_\_ place of burial \_\_\_\_\_  
 father's full name **Claude Myers** mother's full name **Argie Ingram Myers**  
 married to **Ann Huntington**

**Children**  
 name **Ann Myers** born \_\_\_\_\_ died \_\_\_\_\_  
 name \_\_\_\_\_ born \_\_\_\_\_ died \_\_\_\_\_  
 name \_\_\_\_\_ born \_\_\_\_\_ died \_\_\_\_\_  
 name \_\_\_\_\_ born \_\_\_\_\_ died \_\_\_\_\_  
 name \_\_\_\_\_ born \_\_\_\_\_ died \_\_\_\_\_  
**Brothers & Sisters**  
 name \_\_\_\_\_ born \_\_\_\_\_ died \_\_\_\_\_  
 name \_\_\_\_\_ born \_\_\_\_\_ died \_\_\_\_\_  
 name \_\_\_\_\_ born \_\_\_\_\_ died \_\_\_\_\_  
 name \_\_\_\_\_ born \_\_\_\_\_ died \_\_\_\_\_  
 name \_\_\_\_\_ born \_\_\_\_\_ died \_\_\_\_\_



full name \_\_\_\_\_  
 date of birth \_\_\_\_\_ place of birth \_\_\_\_\_ date of death \_\_\_\_\_ place of burial \_\_\_\_\_  
 father's full name \_\_\_\_\_ mother's full name \_\_\_\_\_  
 married to \_\_\_\_\_  
**Children**  
 name \_\_\_\_\_ born \_\_\_\_\_ died \_\_\_\_\_  
 name \_\_\_\_\_ born \_\_\_\_\_ died \_\_\_\_\_  
 name \_\_\_\_\_ born \_\_\_\_\_ died \_\_\_\_\_  
 name \_\_\_\_\_ born \_\_\_\_\_ died \_\_\_\_\_  
 name \_\_\_\_\_ born \_\_\_\_\_ died \_\_\_\_\_  
**Brothers & Sisters**  
 name \_\_\_\_\_ born \_\_\_\_\_ died \_\_\_\_\_  
 name \_\_\_\_\_ born \_\_\_\_\_ died \_\_\_\_\_  
 name \_\_\_\_\_ born \_\_\_\_\_ died \_\_\_\_\_  
 name \_\_\_\_\_ born \_\_\_\_\_ died \_\_\_\_\_  
 name \_\_\_\_\_ born \_\_\_\_\_ died \_\_\_\_\_



**FAMILY GROUP NO.**

**Husband's Full Name** *Frank Wilson Myers*

This information Obtained From:

Number	Day	Month	Year	City, Town or Place	County or Province, etc.	State or Country	Add. info on
Birth			<i>1880</i>				
Chr'd							
Marr.	<i>16/10</i>	<i>1926</i>					
Death			<i>1943</i>				
Burial				<i>Gillian Cemetery Battle Creek Mich. TN.</i>			

**Places of Residence**

Occupation \_\_\_\_\_ Church Affiliation \_\_\_\_\_ Military Rec. \_\_\_\_\_

Other wives, if any, No. 15 (b) etc. Make separate sheet for each man.

His Father *John Reynolds Myers* Mother's Maiden Name *Winfred Dulciana* / *street*

**Wife's Full Maiden Name** *Lydia Martin*

Wife's Date	Day	Month	Year	City, Town or Place	County or Province, etc.	State or Country	Add. info on
Birth							
Chr'd							
Death							
Burial							

Compiler \_\_\_\_\_

Address \_\_\_\_\_

City, State \_\_\_\_\_

Date \_\_\_\_\_

Places of Residence \_\_\_\_\_

Occupation \_\_\_\_\_ Church Affiliation \_\_\_\_\_ Military Rec. \_\_\_\_\_

Other husbands, if any, No. 15 (b) etc. Make separate sheet for each man.

Her Father \_\_\_\_\_ Mother's Maiden Name \_\_\_\_\_

Sex	Relationship to Head of Family	Order of Birth	Birth Date	Day	Month	Year	City, Town or Place	County or Province, etc.	State or Country	Add. info on
	1	Birth								
	Full Name of Spouse	Marr.								
		Death								
		Burial								
	2	Birth								
	Full Name of Spouse	Marr.								
		Death								
		Burial								
	3	Birth								
	Full Name of Spouse	Marr.								
		Death								
		Burial								
	4	Birth								
	Full Name of Spouse	Marr.								
		Death								
		Burial								
	5	Birth								
	Full Name of Spouse	Marr.								
		Death								
		Burial								
	6	Birth								
	Full Name of Spouse	Marr.								
		Death								
		Burial								
	7	Birth								
	Full Name of Spouse	Marr.								
		Death								
		Burial								
	8	Birth								
	Full Name of Spouse	Marr.								
		Death								
		Burial								
	9	Birth								
	Full Name of Spouse	Marr.								
		Death								
		Burial								
	10	Birth								
	Full Name of Spouse	Marr.								
		Death								

**FAMILY GROUP NO.**

**Husband's Full Name**

*Alonzo Chinn Myers*

This information Obtained From:

Number of Births	Day	Month	Year	City, Town or Place	County or Province, etc.	State or Country	Add info on
Birth			<i>1864</i>				
Chr'd							
Mar.	<i>17/11/</i>	<i>1887</i>					
Death							
Burial							

Places of Residence  
Occupation  
Church Affiliation  
Military Rec.

Other wives, if any. No. 1 to 5 etc. Make separate sheet for each man.  
His Father *John Pennabids Myers* Mother's Maiden Name *Winford Dulciana*

Wife's Full Maiden Name *Jessie Mae Wilson*

Wife's Date	Day	Month	Year	City, Town or Place	County or Province, etc.	State or Country	Add info on
Birth			<i>1888</i>				
Chr'd							
Death							
Burial							

Places of Residence  
Occupation  
Church Affiliation  
Military Rec.

Other husbands, if any. No. 1 to 5 etc. Make separate sheet for each man.  
Her Father

U.S. Gen. Ser. Form 10-1 (Rev. 1-1-33) Publication of the Government Printing Office. Sold for 4 cents. This form is for the use of the Census Bureau and has distribution of many printed parts.

Sex	Child's Name (Full Name or Order of Birth)	Child's Date	Day	Month	Year	City, Town or Place	County or Province, etc.	State or Country	Add info on
	<i>1 Carrie Myers</i>	Birth			<i>1888</i>				
	Full Name of Spouse <i>Ross Norvell</i>	Mar.							<i>Child Name unknown.</i>
		Death							
		Burial							
	<i>2 Emma Lena Myers</i>	Birth			<i>1892</i>				
	Full Name of Spouse <i>Sol Schearer</i>	Mar.							<i>Child: Fritz M. Joyce Cagle. They had: Betty, Lindsay, Eddie</i>
		Death							
		Burial							
	<i>3 Redmond Stadden Myers</i>	Birth			<i>1894</i>				
	Full Name of Spouse <i>Marie Shelton</i>	Mar.							
		Death							
		Burial							
	<i>4 Grace L Myers</i>	Birth			<i>1900</i>				
	Full Name of Spouse <i>Harty Davis</i>	Mar.							
		Death							
		Burial							
	<i>5 Royal P. Myers</i>	Birth			<i>1904</i>				
	Full Name of Spouse <i>Jehnnie Parks</i>	Mar.							
		Death							
		Burial							
	<i>6 James Edward Myers</i>	Birth			<i>1909</i>				
	Full Name of Spouse <i>Clara Bell Tatum</i>	Mar.							
		Death							
		Burial							
	<i>7</i>	Birth							
	Full Name of Spouse	Mar.							
		Death							
		Burial							
	<i>8</i>	Birth							
	Full Name of Spouse	Mar.							
		Death							
		Burial							
	<i>9</i>	Birth							
	Full Name of Spouse	Mar.							
		Death							
		Burial							
	<i>10</i>	Birth							
	Full Name of Spouse	Mar.							
		Death							
		Burial							



**FAMILY GROUP NO.**

**Husband's Full Name** *Miles Benson Myers*

This Information Obtained From:

Number of Sons	Day Month Year	City, Town or Place	County or Province, etc.	State or Country	Add info on
Birth					
Chr'd					
Marr.					
Death					
Burial					

Places of Residence  
Occupation  
Church Affiliation  
Military Rec.

Other wives, if any No 11 (a) etc. Make separate sheet for each marr.  
His Father *John Reynold Myers* Mother's Maiden Name *Winifred Dulciana Street*

**Wife's Full Maiden Name** *Mollie Davis*

Wife's Date	Day Month Year	City, Town or Place	County or Province, etc.	State or Country	Add info on
Birth	<i>3/11/1868</i>				
Chr'd					
Death	<i>3/3/1952</i>				
Burial		<i>Oak Grove Cemetery</i>		<i>Motion Ia.</i>	

Complier  
Address  
City, State  
Date

Other husband's, if any No 11 (a) etc. Make separate sheet for each marr.  
Her Father  
Mother's Maiden Name

Sex	Children's Names (List in chronological order of birth)	Birth Date	Day Month Year	City, Town or Place	County or Province, etc.	State or Country	Add info on
	<b>1</b> <i>Clara Myers</i>	Birth					
	Full Name of Spouse	Marr.					
		Death					
		Burial					
	<b>2</b> <i>Octa Myers</i>	Birth					
	Full Name of Spouse	Marr.					
	<i>John Crabtree</i>	Death					
		Burial					
	<b>3</b> <i>Florence Myers</i>	Birth					
	Full Name of Spouse	Marr.					
	<i>Ben Rice</i>	Death					
		Burial					
	<b>4</b> <i>Buster Myers</i>	Birth					
	Full Name of Spouse	Marr.					
		Death					
		Burial					
	<b>5</b> <i>Charles Myers</i>	Birth					
	Full Name of Spouse	Marr.					
		Death					
		Burial					
	<b>6</b> <i>Henry Myers</i>	Birth					
	Full Name of Spouse	Marr.					
		Death					
		Burial					
	<b>7</b>	Birth					
	Full Name of Spouse	Marr.					
		Death					
		Burial					
	<b>8</b>	Birth					
	Full Name of Spouse	Marr.					
		Death					
		Burial					
	<b>9</b>	Birth					
	Full Name of Spouse	Marr.					
		Death					
		Burial					
	<b>10</b>	Birth					
	Full Name of Spouse	Marr.					
		Death					

**FAMILY GROUP NO.**

**Husband's Full Name**

*Sam Thompson*

This information Obtained From:

Number of Spouse	Day	Month	Year	City, Town or Place	County or Province, etc.	State or Country	Add. info on Spouse
Birth							
Chr'd							
Marr.							
Death							
Burial							

Places of Residence

Occupation

Church Affiliation

Military Rec.

Other wives, if any. No. (1) (2) etc. Make separate sheet for each marr.

His Father

Mother's Maiden Name

**Wife's Full Maiden Name** *Sarah Idella Myers*

Wife's Date	Day	Month	Year	City, Town or Place	County or Province, etc.	State or Country	Add. info on Spouse
Birth							
Chr'd							
Death							
Burial							

Compiler

Places of Residence

Address

Occupation

Church Affiliation

Military Rec.

City, State

Other husbands, if any. No. (1) (2) etc. Make separate sheet for each marr.

Date

Her Father

*John Reynolds Myers*

Mother's Maiden Name *Winfred Dulciana Street*

Sex	Order of Birth	Full Name of Spouse	Birth Date	Day	Month	Year	City, Town or Place	County or Province, etc.	State or Country	Add. info on Spouse
	1	<i>John Thompson</i>								
		Full Name of Spouse	Birth							
			Marr.							
			Death							
			Burial							
	2	<i>William Thompson</i>								
		Full Name of Spouse	Birth							
			Marr.							
			Death							
			Burial							
	3	<i>Cecil Thompson</i>								
		Full Name of Spouse	Birth							
			Marr.							
			Death							
			Burial							
	4	<i>Vaugh Thompson</i>								
		Full Name of Spouse	Birth							
			Marr.							
			Death							
			Burial							
	5		Birth							
		Full Name of Spouse	Marr.							
			Death							
			Burial							
	6		Birth							
		Full Name of Spouse	Marr.							
			Death							
			Burial							
	7		Birth							
		Full Name of Spouse	Marr.							
			Death							
			Burial							
	8		Birth							
		Full Name of Spouse	Marr.							
			Death							
			Burial							
	9		Birth							
		Full Name of Spouse	Marr.							
			Death							
			Burial							
	10		Birth							
		Full Name of Spouse	Marr.							
			Death							

**FAMILY GROUP NO.**

**Husband's Full Name** John Jefferson Myers

This Information Obtained From:

Number of Births	Day, Month, Year	City, Town or Place	County or Province, etc.	State or Country	Add. Info. on Birth
Birth					
Chr'd					
Marr.					
Death					
Burial					

Places of Residence  
 Occupation \_\_\_\_\_ Church Affiliation \_\_\_\_\_ Military Rec. \_\_\_\_\_  
 Other wives, if any, No. (1) (2) etc. Lillie Davis  
 Make separate sheet for each marr.

His Father John Reynolds Myers Mother's Maiden Name Winifred Dulciana Street

**Wife's Full Maiden Name** Ella Harris

Number of Births	Day, Month, Year	City, Town or Place	County or Province, etc.	State or Country	Add. Info. on Birth
Birth	<u>20/11/1876</u>				
Chr'd					
Death	<u>21/5/1903</u>				
Burial					

Places of Residence  
 Occupation \_\_\_\_\_ Church Affiliation \_\_\_\_\_ Military Rec. \_\_\_\_\_  
 Other husbands, if any, No. (1) (2) etc.  
 Make separate sheet for each marr.

Her Father \_\_\_\_\_ Mother's Maiden Name \_\_\_\_\_

Sex	Number of Births (through an order of birth)	Day, Month, Year	City, Town or Place	County or Province, etc.	State or Country	Add. Info. on Birth
	1					
	Full Name of Spouse <u>Harry Myers</u>					
	Full Name of Spouse <u>Lora</u>					
	2					
	Full Name of Spouse <u>MARK MYERS</u>					
	3					
	Full Name of Spouse <u>Rebecca Myers</u>					
	Full Name of Spouse <u>Single</u>					
	4					
	Full Name of Spouse <u>Lillie Davis</u>					
	5					<u>Daughter - Fannie Myers Campbell</u> <u>Children to Allen 2. 54E</u>
	Full Name of Spouse					
	6					
	Full Name of Spouse					
	7					
	Full Name of Spouse					
	8					
	Full Name of Spouse					
	9					
	Full Name of Spouse					
	10					
	Full Name of Spouse					

*2nd Marriage of John J.*

**FAMILY GROUP NO.**

**Husband's Full Name** *Renn T. Waldo Myers*

This information Obtained From:

Number of Base	Day Month Year	City, Town or Place	County or Province, etc.	State or Country	Add. info on
Birth	<i>17/12/1861</i>				
Chr'd					
Marr.					
Death	<i>15/11/1925</i>				
Burial		<i>Oak Grove Cemetery Marion TN</i>			

Places of Residence  
Occupation  
Church Affiliation  
Military Rec.

Other wives, if any. No 1st etc. Make separate sheet for each marr.  
His Father *John Reynolds Myers* Mother's Maiden Name *Winfred Dulciana* / Street

**Wife's Full Maiden Name** *Mary Hansford*

Number of Base	Day Month Year	City, Town or Place	County or Province, etc.	State or Country	Add. info on
Birth					
Chr'd					
Death					
Burial					

Compiler  
Places of Residence  
Address  
Occupation  
Church Affiliation  
Military Rec.

Other husbands, if any. No 1st etc. Make separate sheet for each marr.  
Date  
Her Father  
Mother's Maiden Name

Sex	1st Name 2nd Name (if arranged in order of birth)	DAY-MON- YEAR	Day Month Year	City, Town or Place	County or Province, etc.	State or Country	Add. info on
	<i>1 Alton Myers</i>	Birth					
	Full Name of Spouse <i>Mary Bryant</i>	Marr.					
		Death					
		Burial					
	<i>2 Clarence Myers</i>	Birth		<i>Children - Charles, Clarence Ray Myers</i>			
	Full Name of Spouse <i>Georgia Watley</i>	Marr.					
		Death					
		Burial					
	<i>3 Cleo Myers</i>	Birth		<i>Children: Rennie M. Hattie Francis Carrick</i>			
	Full Name of Spouse <i>Edgar Meeks</i>	Marr.		<i>Georgie M. Jim Dunody</i>			
		Death					
		Burial					
	<i>4 Oma Myers</i>	Birth		<i>Child: Irene O'neal (raised by grandmothers)</i>			
	Full Name of Spouse <i>Jim O'neal</i>	Marr.		<i>M. Tillman Brown - one son Buford</i>			
		Death					
		Burial					
	<i>5 Renice Myers</i>	Birth		<i>Children: Oma Ruth, Anna, Doris,</i>			
	Full Name of Spouse <i>Homer Graham</i>	Marr.		<i>J.W. Homer Jr., Larry, Carole</i>			
		Death		<i>Craig</i>			
		Burial					
	<i>6 Jack Myers</i>	Birth		<i>Children: Ellen, Faye, Jackie,</i>			
	Full Name of Spouse <i>Mary Brown</i>	Marr.		<i>Patricia</i>			
		Death					
		Burial					
	<i>7</i>	Birth					
	Full Name of Spouse	Marr.					
		Death					
		Burial					
	<i>8</i>	Birth					
	Full Name of Spouse	Marr.					
		Death					
		Burial					
	<i>9</i>	Birth					
	Full Name of Spouse	Marr.					
		Death					
		Burial					
	<i>10</i>	Birth					
	Full Name of Spouse	Marr.					
		Death					

U.S. GOVERNMENT PRINTING OFFICE: 1952  
 This information was obtained from the original records of the family group sheets.

**FAMILY GROUP NO.**

**Husband's Full Name** *John Bailly*

This Information Obtained From:

Number of Source	Day	Month	Year	City, Town or Place	County or Province, etc.	State or Country	Add. Info. on Pub.
Birth							
Chr'd							
Marr.							
Death							
Burial							

**Places of Residence**

Occupation

Church Affiliation

Military Rec.

Other wives, if any. No. (1) (2) etc. Make separate sheet for each marr.

His Father

Mother's Maiden Name

**Wife's Full Maiden Name** *Flora Merrill Myers*

Wife's Name	Day	Month	Year	City, Town or Place	County or Province, etc.	State or Country	Add. Info. on Pub.
Birth							
Chr'd							
Death							
Burial							

Complete

Places of Residence

Address

Occupation

Church Affiliation

Military Rec.

City, State

Other husbands, if any. No. (1) (2) etc. Make separate sheet for each marr.

Date

Her Father

*John Reynolds Myers*

Mother's Maiden Name

*Winifred Dilciana Street*

Serial	Wife's Name (if different from above in order of birth)	Day	Month	Year	City, Town or Place	County or Province, etc.	State or Country	Add. Info. on Pub.
1	<i>Lillie Merrill Bailly</i>							
	Full Name of Spouse							
	<i>Walter Codd</i>							
2	<i>Peyton Key Bailly</i>							
	Full Name of Spouse							
	<i>Nell Jackson</i>							
3								
	Full Name of Spouse							
4								
	Full Name of Spouse							
5								
	Full Name of Spouse							
6								
	Full Name of Spouse							
7								
	Full Name of Spouse							
8								
	Full Name of Spouse							
9								
	Full Name of Spouse							
10								
	Full Name of Spouse							

**FAMILY GROUP NO.**

**Husband's Full Name** *Alton Myers*

This information Obtained From:

Sex	Birth Date	Day	Month	Year	City, Town or Place	County or Province, etc.	State or Country	Add. info. on this
	Birth							
	Chr'd							
	Marr.							
	Death							
	Burial							

Places of Residence  
Occupation  
Church Affiliation  
Military Rec.

Other wives, if any. No. 1st, etc. Make separate sheet for each marr.  
His Father  
Mother's Maiden Name

Wife's Full Maiden Name <sup>1st wife</sup> *Clara or M. Bryant*

Sex	Birth Date	Day	Month	Year	City, Town or Place	County or Province, etc.	State or Country	Add. info. on this
	Birth							
	Chr'd							
	Death							
	Burial							

Completor  
Address  
City, State  
Date

Places of Residence  
Occupation  
Church Affiliation  
Military Rec.

Other husbands, if any. No. 1st, etc. Make separate sheet for each marr.  
Her Father  
Mother's Maiden Name

Sex	Birth Date	Day	Month	Year	City, Town or Place	County or Province, etc.	State or Country	Add. info. on this
1	<i>Mary Myers</i>							
	Full Name of Spouse <i>J. T. Jackson</i>							<i>1. Son - Wayne Myers</i>
2	<i>Hershell Myers</i>							
	Full Name of Spouse <i>Mattie Roberts</i>							<i>Sons: Billie, Bobby, Charles and David</i>
3	<i>Louise Myers</i>							
	Full Name of Spouse <i>Joe Henly</i>							<i>Daughter - Joan Henly - M Jim Bookout</i>
4	<i>Nina Myers</i>							
	Full Name of Spouse <i>James McFarland</i>							
5	<i>Mancell Myers</i>							
	Full Name of Spouse <i>Libby Sweeton</i> <sup>1st</sup>							<i>2nd marriage Ruby Seagraves no children</i>
6								
	Full Name of Spouse							
7								
	Full Name of Spouse							
8								
	Full Name of Spouse							
9								
	Full Name of Spouse							
10								
	Full Name of Spouse							

U.S. GOVERNMENT PRINTING OFFICE: 1952  
 This information is for the use of the individual and is not to be distributed outside of the family group.

**FAMILY GROUP NO.**

**Husband's Full Name** *Wilton Myers*

This information Obtained From:

Number of Survivors	Day	Month	Year	City, Town or Place	County or Province, etc.	State or Country	Add info on
Birth							
Chr'd							
Marr.							
Death							
Burial							
Places of Residence							
Occupation							
				Church Affiliation		Military Rec.	
Other wives, if any. No. (1) (2) etc. Make separate sheet for each wife.							
His Father <i>Renn T. Waldo Myers</i>				Mother's Maiden Name <i>Mary Hansford</i>			
<b>Wife's Full Maiden Name and Wife</b> <i>Laura Bryant</i>							
Wife's No.	Day	Month	Year	City, Town or Place	County or Province, etc.	State or Country	Add info on
Birth							
Chr'd							
Death							
Burial							
Completor							
Places of Residence							
Address							
City, State				Church Affiliation		Military Rec.	
Date							
Her Father				Mother's Maiden Name			

Sex	Relationship to Wilton Myers (Husband)	Relationship to Laura Bryant (Wife)	Birth Date	Day	Month	Year	City, Town or Place	County or Province, etc.	State or Country	Add info on
	1	Opal Myers	Birth				Children: Cindy Williams, Cathy Williams			
		Full Name of Spouse	Marr.							
		Ozzie Williams	Death							
			Burial							
	2	Waldo Myers	Birth				Children Stanley M. Tressia Crabtree and Timothy M. Pam Lay			
		Full Name of Spouse	Marr.							
		Daphia Griffith	Death							
			Burial							
	3	Denver Myers	Birth							
		Full Name of Spouse	Marr.							
		Catherine Tigue Brazile	Death							
			Burial							
	4	Jewel Myers	Birth				son Russel Thomas			
		Full Name of Spouse	Marr.							
		J. B. Thomas	Death							
			Burial							
	5	Christine Myers	Birth				Children Margaret M. Bill Buckley, Barbara and Ray Ingman.			
		Full Name of Spouse	Marr.							
		Arthur Ray Ingman	Death							
			Burial							
	6	Linda Myers	Birth				Child. Laura Nicole			
		Full Name of Spouse	Marr.							
		Douglas Thomas Jr	Death							
			Burial							
	7		Birth							
		Full Name of Spouse	Marr.							
			Death							
			Burial							
	8		Birth							
		Full Name of Spouse	Marr.							
			Death							
			Burial							
	9		Birth							
		Full Name of Spouse	Marr.							
			Death							
			Burial							
	10		Birth							
		Full Name of Spouse	Marr.							
			Death							



**FAMILY GROUP NO.**

**Husband's Full Name** *Homer Graham*

This Information Obtained From:

Number of Mar.	Day	Month	Year	City, Town or Place	County or Province, etc.	State or Country	Add. Info on Mar.
Birth							
Chr'd							
Mar.							
Death							
Burial							

Places of Residence *Tracy City TN*

Occupation \_\_\_\_\_ Church Affiliation *Methodist* Military Rec. \_\_\_\_\_

Other wives, if any. No. 1 (1) etc. Make separate sheet for each mar.

His Father \_\_\_\_\_ Mother's Maiden Name \_\_\_\_\_

**Wife's Full Maiden Name** *Renice Myers*

Day	Month	Year	City, Town or Place	County or Province, etc.	State or Country	Add. Info on Mar.
Birth						
Chr'd						
Death						
Burial						

Completor \_\_\_\_\_ Places of Residence *Tracy City TN*

Address \_\_\_\_\_ Occupation *Housewife* Church Affiliation *Methodist* Military Rec. \_\_\_\_\_

City, State \_\_\_\_\_ Other husbands, if any. No. 1 (1) etc. Make separate sheet for each mar.

Date \_\_\_\_\_ Her Father *Pan T. Waldo Myers* Mother's Maiden Name *Mary Hansford*

U.S. Social Security Administration, Publication of The Government Register, Social Security Administration, Washington, D.C. 20535. This information is for genealogical use only.

Serial	Name of Individual (Marriage or name of birth)	Sex	Birth Date	Day	Month	Year	City, Town or Place	County or Province, etc.	State or Country	Add. Info on Mar.
1	<i>Anna Graham</i>						<i>son: Houston Harris</i>			
	Full Name of Spouse <i>Jess Harris</i>									
2	<i>Omia Ruth Graham</i>						<i>Children: Gwyn, Keith, Christina</i>			
	Full Name of Spouse <i>George Ledford</i>									
3	<i>Larry Graham</i>						<i>Children: Jason, Genie</i>			
	Full Name of Spouse <i>Priscilla Land</i>									
4	<i>J.W. Graham</i>						<i>son: Anthony M. Jennie Moore</i>			
	Full Name of Spouse <i>Doris Caldwell</i>									
5	<i>Craig Graham</i>						<i>Children: Scott Graham and Twins Shae + Shannon Graham</i>			
	Full Name of Spouse <i>Joyce Mc Intire</i>									
6	<i>Doris Graham</i>						<i>Children: Doris Ann, Arvilla Jean, Lyndel, Steven.</i>			
	Full Name of Spouse <i>Arvell Roberts</i>									
7	<i>Homer Graham</i>						<i>Children: Daryl - M Sandy Burtons Sharon.</i>			
	Full Name of Spouse <i>Dalpha Meeks</i>									
8	<i>Carole Graham</i>						<i>Children: Ron, Twins: Kyle + Kirk.</i>			
	Full Name of Spouse <i>Ronnie Gray</i>									
9										
	Full Name of Spouse									
10										
	Full Name of Spouse									

**FAMILY GROUP NO.**

**Husband's Full Name** *Edgar Meeks*

This information Obtained From:

Number of Births	Day	Month	Year	City, Town or Place	County or Province, etc.	State or Country	Add. Info. on Birth
Birth							
Chr'd							
Marr.							
Death							
Burial							

Places of Residence

Occupation

Church Affiliation

Military Rec.

Other wives, if any No. 11 (B) etc. Make separate sheet for each man.

His Father

Mother's Maiden Name

**Wife's Full Maiden Name** *Cleo Myers*

Number of Births	Day	Month	Year	City, Town or Place	County or Province, etc.	State or Country	Add. Info. on Birth
Birth							
Chr'd							
Death							
Burial							

Compiler

Places of Residence

Address

Occupation

Church Affiliation

Military Rec.

City, State

Other husbands, if any No. 11 (B) etc. Make separate sheet for each man.

Date

Her Father

*Rena T. Waldo Myers* Mother's Maiden Name *Mary Hans Ford*

Serial	Number of Births	Day	Month	Year	City, Town or Place	County or Province, etc.	State or Country	Add. Info. on Birth
1	1							
	Full Name of Spouse	Birth						
	<i>Rennie Meeks</i>	Marr.						<i>Children: Clara Meeks &amp; Nolan</i>
	<i>Hattie Francis Carricks</i>	Death						<i>Dennis Meeks Sandy Meeks</i>
		Burial						
2	2							
	Full Name of Spouse	Birth						
	<i>Georgia Meeks</i>	Marr.						<i>Children</i>
	<i>Jim Dunwoody</i>	Death						<i>Margaret M. Leroy Thomas,</i>
		Burial						<i>Mary Lynn M. Romie Nunley,</i>
								<i>William Dunwoody M. Roxane</i>
3	3							
	Full Name of Spouse	Birth						
		Marr.						
		Death						
		Burial						
4	4							
	Full Name of Spouse	Birth						
		Marr.						
		Death						
		Burial						
5	5							
	Full Name of Spouse	Birth						
		Marr.						
		Death						
		Burial						
6	6							
	Full Name of Spouse	Birth						
		Marr.						
		Death						
		Burial						
7	7							
	Full Name of Spouse	Birth						
		Marr.						
		Death						
		Burial						
8	8							
	Full Name of Spouse	Birth						
		Marr.						
		Death						
		Burial						
9	9							
	Full Name of Spouse	Birth						
		Marr.						
		Death						
		Burial						
10	10							
	Full Name of Spouse	Birth						
		Marr.						
		Death						

\* = ENTRY ALTERED FROM SOURCE; #, D, > = RELATIVES NAMED IN SOURCE. EXPLANATIONS PAGE 11, FICHE U

A = ADULT CHRISTENING B = BIRTH C = CHRISTENING D = DEATH OR BURIAL E = BIRTH OR CHRISTENING OF FIRST KNOWN CHILD M = MARRIAGE N = CENSUS W = WILL ALL OTHERS = MISCELLANEOUS

**STREET, CREASY**

COUNTRY: UNITED STATES STATE: TENNESSEE AS OF MAY 1988

PAGE 16, 625

05  
SERIAL SHEET  
97  
66  
84  
59  
83  
8237  
2195  
96  
95  
80  
6862  
65  
95  
0851  
0164  
61  
97  
89  
39  
3939  
1589  
0095  
2983  
44  
56  
43  
94  
84  
44  
0630  
0955  
0958  
0839  
1342  
2964  
0112  
55  
79  
3815  
53  
96  
38  
59  
95  
0330  
1895  
3906  
88  
91  
84  
82  
1401  
13  
1254  
86  
55  
0308  
W = W

SERIAL SHEET	NAME	SEX: M MALE/F FEMALE/H HUSBAND/W WIFE	TYPE	EVENT DATE	COUNTY, TOWN, PARISH	B	E	SOURCE	
								BATCH	SERIAL SHEET
	STREET, CREASY	FATHER/MAOTHER OR SPOUSE							
97	STREET, CREASY	ALLEN PATTERSON	W M	17 APR 1866	DAVIDSON			01 NOV 1983 JR	M519143 4329
66	STREET, D. G.	N. L. ENGLAND	H M	09 DEC 1876	DICKSON			04 MAR 1977 OG	7615315 77
84	STREET, D. W.	PAULINE ANGLIN	H M	11 SEP 1866	DICKSON			25 JUN 1985 SD	M519173 1835
59	STREET, DAVID	MINERVA W. JONES	H M	23 JUN 1832	DICKSON			06 NOV 1985 AZ	M519171 0192
83	STREET, DAVID G.		M B	26 JUL 1845	DICKSON	18 NOV 1976 OG	20 JAN 1977 OG	01 MAR 1977 OG	7615315 57
8237	JECKONIAS STREET/ELIZABETH VIRGINIA ADAMS								
2195	STREET, DELIA	HENRY McMULLIN	W M	29 NOV 1883	LINCOLN			16 MAR 1983 JR	M519461 0332
96	STREET, DILLEYANN	WESLEY WOK	W M	14 OCT 1879	DICKSON			29 MAY 1985 SD	M519173 0852
95	STREET, DULCENA	JOHN R. MYERS	W M	27 JAN 1861	COFFEE			12 APR 1984 SL	M519121 0794
80	STREET, DULCENA WINIFRED		F B	16 MAY 1843	COFFEE, MANCHESTER	CLEARED	CLEARED	CLEARED	8579302 30
6862	✓ BENSON STREET/SARAH								
65	STREET, FLENORA	ROBERT BOLMER	W M	07 JUN 1885	DICKSON			23 AUG 1985 SD	M519173 3870
95	STREET, ELIZA	WILLIAM T. RICHARDSON	W M	14 OCT 1868	LINCOLN			23 OCT 1981 PV	8026904 75
0851	STREET, ELIZA	WILLIAM LONG	W M	01 JUL 1878	MADISON			CLEARED	M519482 1754
0164	STREET, ELIZABETH	JOHN STEPHENS	W M	12 OCT 1865	CARTER			01 MAR 1985 LA	M519063 2737
61	STREET, ELIZER F.	H. W. STREET	W M	27 DEC 1867	DICKSON			28 JUN 1985 SD	M519173 1946
97	STREET, ELOISA	J. H. WEAKLY	W M	08 JUN 1866	HUMPHREYS			18 JAN 1985 AT	M519341 0286
89	STREET, EMILY	JOHN B. COLE	W M	27 SEP 1855	LINCOLN			23 OCT 1981 PV	8026904 75
39	STREET, EMMA B.	G. W. KILLGORE	W M	05 SEP 1884	COFFEE			18 APR 1984 SL	M519121 3968
3939	STREET, EMMA BELL		F B	1867	COFFEE	27 JUL 1985 TG	18 OCT 1985 TG	08 JAN 1986 TG	8426503 30
1589	JOHN W. STREET/LUCINDA R. KENNEDY								
0095	STREET, EUGENE H		M B	27 JAN 1919	UNICOI, UNICOI	13 JUN 1973 MT	17 AUG 1973 MT	27 MAR 1974 MT	7236309 79
2983	LANDON STREET/MARY COCHRAN								
44	STREET, FANNIE ELIZABETH		F B	08 AUG 1893	HARDEMAN, SAULSBURY	17 JUN 1981 SL	08 JUL 1981 SL	09 JUL 1981 SL	8106301 37
56	LUTHER CALVIN STREET/FANNIE ELIZABETH MARTIN								
43	STREET, FANNY	WILLIAM CAGE	W M	12 MAR 1806	SUMNER			25 MAY 1983 OG	M519723 0218
94	STREET, FRANKLIN	ASENATH HOLIDAY	H M	OCT 1842	MORGAN, FRANKFORT			23 MAY 1962 LA	A458434 0190
84	STREET, G. M.	FANNIE CRAWFORD	H M	15 NOV 1875	HENRY			28 JAN 1983 LA	M519311 2078
44	STROUT, GEORGE	MARY GRAVES	H M	14 JAN 1801	KNOX			15 JUN 1982 PV	M519388 0390
0630	STREET, GEORGE		M N	10 AGE 1850	LINCOLN	23 MAY 1973 PV	26 JUL 1973 PV	UNCLEARED	7235405 6
0955	STREET, GEORGE	NETTIE CASHIAN	H M	19 JUN 1881	LINCOLN			CLEARED	M519462 0027
0958	STREET, GEORGE M.	MOLLY TAYLOR	H M	15 NOV 1876	MCNAIRY			22 MAR 1984 OG	M519532 1266
0839	STREET, GEORGE W	MARY ANN BROWN	H M	28 FEB 1847	LINCOLN			15 OCT 1975 MT	7502304 62
1342	STREET, H. C.	SUSAN C. GOLDEN	H M	28 FEB 1876	LINCOLN			23 OCT 1981 PV	8026904 74
2964	STREET, H. W.	ELIZER F. STREET	H M	27 DEC 1867	DICKSON			28 JUN 1985 SD	M519173 1946
0112	STREET, HARDENA	JOHN FITTS	W M	17 FEB 1840	SUMNER			05 MAY 1983 IF	M519727 0499
55	STREET, HARVY	SARAH SMITH	H M	09 DEC 1868	SUMNER			03 NOV 1983 JR	M519734 1221
79	STREET, HARVY	SARAH SMITH	H M	10 DEC 1869	SUMNER			26 MAR 1984 SL	M519722 2416
3815	STREET, HENRY	MATILDA DUNCAN	H M	01 OCT 1868	FRANKLIN			10 DEC 1985 JR	M519201 4563
53	STRAIT, HIRAM	HANNAH C. MALONE	H M	21 DEC 1840	DAVIDSON			17 JAN 1985 JR	M519142 0567
96	STREET, I. L.	LULA CANE	H M	13 NOV 1875	GIBSON			27 AUG 1986 BO	M519542 4930
38	STREET, ISAAC	ANNIE KOONCE	H M	27 AUG 1885	LINCOLN			16 MAR 1983 JR	M519461 10787
59	STREET, ISAAC S.	ANNIE KOONCE	H M	27 AUG 1885	LINCOLN, FAYETTEVILLE			05 DEC 1972 PV	7215805 84
95	STREET, ISAAC S.	ASA STREET/MARTHA E. ANDERSON	M B	14 MAR 1864	LINCOLN	21 JUL 1972 PV	03 AUG 1972 PV	19 JUL 1972 PV	7204750 36
0330	STREET, ISAAC S.	WILLIAM ANDERSEN/MARTHA E. THURMAN	M B	14 MAR 1864	LINCOLN, FAYETTEVILLE	21 JUL 1972 PV	03 AUG 1972 PV	DO NOT SEAL	T990137 0002
1895	STREET, ISAAC S.	ACE OR ASA STREET/MARTHA E. ANDERSON	M B	14 MAR 1864	LINCOLN, FAYETTEVILLE	22 DEC 1972 AZ	02 JUN 1973 AZ	21 APR 1976 SL	7200063 31
3906	STREET, J. B.	L. E. PITTS	H M	29 APR 1839	SUMNER			29 APR 1983 IF	M519721 0242
88	STREET, J. C.	M. J. KINNEY	H M	03 AUG 1871	TIPTON			13 NOV 1985 SE	M519751 2917
91	STREET, J. P.	MARY B. ROBINSON	H M	04 OCT 1876	MAURY			04 FEB 1987 PV	M519512 2100
84	STREET, J. W.	MOLLIE ROWE	H M	23 FEB 1874	HENRY			26 JAN 1983 LA	M519311 1704
82	STREET, JAMES	ELIZABETH CAREY	H M	27 JUL 1810	SUMNER			27 MAY 1983 OG	M519723 1488
1401	STREETS, JAMES	EMELINE CARR	H M	15 JUN 1854	CARTER			01 MAR 1985 LA	M519063 2667
13	STREET, JAMES	MARY KILLGORE	H M	16 APR 1880	GRUNDY			31 MAY 1983 OG	B234305 8
1254	STREET, JAMES	HESTER SMITH	H M	16 NOV 1884	DICKSON			22 AUG 1985 SD	M519173 3806
86	STREET, JAMES CLAUDE		M B	01 JUN 1886	LINCOLN, FAYETTEVILLE	26 AUG 1949	08 JUN 1973 AZ	10 AUG 1982 PV	7200063 31
55	STREET, JERITHA ANN	ISAAC S. STREET/ANN KOONCE	M B	02 MAY 1860	COFFEE			11 APR 1984 SL	M519121 0698

\* = ENTRY ALTERED FROM SOURCE; #, D, > = RELATIVES NAMED IN SOURCE. EXPLANATIONS PAGE 11, FICHE U

A = ADULT CHRISTENING B = BIRTH C = CHRISTENING D = DEATH OR BURIAL E = BIRTH OR CHRISTENING OF FIRST KNOWN CHILD M = MARRIAGE N = CENSUS W = WILL ALL OTHERS = MISCELLANEOUS

**STREET, JICHENIA**

COUNTRY: UNITED STATES STATE: TENNESSEE AS OF MAY 1988

PAGE 16, 626

506  
E

SERIAL SHEET	NAME	SEX: M MALE/F FEMALE/H HUSBAND/W WIFE	TYPE	EVENT DATE	COUNTY, TOWN, PARISH	B	E	SOURCE
--------------	------	---------------------------------------	------	------------	----------------------	---	---	--------

# ANCESTRY & FAMILY TREES



*John W & Lucinda Kennedy Street*

**Family  
Roots**

There is no Death! what seems so in transition;  
This life of Mortal breath  
Is but a suburb of the life elysian,  
Whose portal we call Death.

In Loving Remembrance of

SWAN SWEET,

Died July 11, 1889. Aged 73 years.

A precious one from us has gone,  
A voice we loved is stilled;  
A place is vacant in our home,  
Which never can be filled.

God in His wisdom has recalled,  
The boon His love had given;  
And though the body moulders here,  
The soul is safe in Heaven.

JOHN STREET  
AND  
LUCINDA KENNEDY STREET

I have not been able to find out much about this family prior to the time that all the children came to Tracy City, married and lived here the remainder of their lives with the exception of Barry (Bud). It is not known which came first.

John W. Street is the son of Benson Street from North Carolina and Sarah Idella Street from South Carolina. He lived in Summitville, Tn. and as far as I have been able to verify all of his children were born there. Lucinda's parents were John and Jane Fitzgerald Kennedy from Kentucky. It is not known when they came to Summitville but they both are buried there.

John W. Street had two sisters, Jeretha Ann who married James P. Fletcher and Winfred Dulciana who married John Reynolds Myers. Some members of each of these families came to Tracy City also. They may have been some of the first to come and the children of their brother followed.

Lucinda had three brothers, Richard, Thomas and George who married Mary Spindell. She had five sisters, Nancy, Mehitable who married a Hickman, Hanna, Sarah who married A.J. Bradshaw and Dulcina.

It seems that John W and Lucinda remained in Summitville, although all of their children came to Tracy City. Both John and Lucinda are buried in Summitville. Their graves have not been located but in a letter to Ella Street, a daughter, from her cousin Beulah Martin, stated that if Ella would come to Summitville for a visit she would take her to her "Ma's" grave.

John and Lucinda were farmers and owned quite a bit of land in the Summitville area which is located in Coffee County. They sold off some of the land from time to time. George and Emma Street Kilgore bought the home place from the heirs but sold it later probably after his wife's death in 1902.

**FAMILY GROUP NO.**

**Husband's Full Name** *John W. Street*

This information Obtained From:

Source	Number	Day	Month	Year	City, Town or Place	County or Province, etc.	State or Country	Add. info on Husband
Census Records	Birth			1846				
Marriage Books	Mar.	20	12	1865		Coffee	TN	
Cemetery Records	Death							
Court Records	Burial							

Information from Families as to their family's dates

Occupation	Church Affiliation	Military Rec.
Other wives, if any. No. 1 to 5 etc. Make separate sheet for each marr.		
His Father <i>John Jefferson Street</i>	Mother's Maiden Name <i>Sarah Fedella?</i>	

Obituaries and Pictures

Wife's Full Maiden Name <i>Lucinda Kennedy</i>								
Sex	Day	Month	Year	City, Town or Place	County or Province, etc.	State or Country	Add. info on Husband	
			1843					
			1899	Summitville	Coffee	TN		

Computer *Catherine Fluey*  
Address *Rt 1 Box 1-A*  
City, State *Tracy City, TN*  
Date *1991*

Occupation	Church Affiliation	Military Rec.
Other husband's, if any. No. 1 to 5 etc. Make separate sheet for each marr.		
Her Father <i>John Kennedy</i>	Mother's Maiden Name <i>Jane Fitzgerald</i>	

Sex	Day	Month	Year	City, Town or Place	County or Province, etc.	State or Country	Add. info on Husband
1	10	12	1866	Summitville	Coffee	TN	
Emma Bell		Mar.	1884				
Full Name of Spouse <i>George W. Kilgore</i>		Death	26	9	1902	Tracy City	Grundy TN
		Burial				Oak Grove Cem	Tracy City
2	1	1	1873	Summitville	Coffee	TN	
Martha Ann Street		Mar.	1888				
Full Name of Spouse <i>John Thomas Cannon</i>		Death	24	5	1894		
		Burial					
3	10	1	1871	Summitville	Coffee	TN	
Jane Street		Mar.	3	10	1895	Tracy City	Grundy
Full Name of Spouse <i>John Thomas Cannon</i>		Death	24	10	1953	Tracy City	Grundy TN
		Burial					
4	1	2	1874	Summitville	Coffee	TN	
Lula Street		Mar.					
Full Name of Spouse <i>Jack Hargis</i>		Death	23	7	1920	Tracy City	Grundy TN
		Burial					
5	1	8	1877	Summitville	Coffee	TN	
May Lummy Street		Mar.	4	1	1900		
Full Name of Spouse <i>James W. Vaughn</i>		Death					
		Burial					
6 (Bud)	30	8	1868	Summitville	Coffee	TN	
Barry Erastus Street		Mar.	2	11	1891		
Full Name of Spouse <i>Nancy Ellie Crowell</i>		Death	11	1	1944		
		Burial					
7	1	9	1879				
Ella Street		Mar.					
Full Name of Spouse <i>Single</i>		Death	22	9	1968		
		Burial					
8							
		Mar.					
Full Name of Spouse		Death					
		Burial					
9							
		Mar.					
Full Name of Spouse		Death					
		Burial					
10							
		Mar.					
Full Name of Spouse		Death					



**FAMILY GROUP NO.**

**Husband's Full Name** *John Kennedy*

This information Obtained From:

Numbered Date	Day Month Year	City, Town or Place	County or Province, etc.	State or Country	Add. info on Husband
Birth	<i>22/2/1801</i>			<i>Kentucky</i>	
Chr'd					
Marr.					
Death	<i>11/11/1873</i>	<i>Summitville</i>	<i>Coffee Tn.</i>		
Burial		<i>Richard Cemetery</i>	<i>Coffee Tn.</i>		
Places of Residence					
Occupation					
Church Affiliation					
Military Rec.					
Other wives, if any, No. 1 to 10 etc. Make separate sheet for each man.					
His Father			Mother's Maiden Name		

**Wife's Full Maiden Name** *Jane Fitzgerald*

Numbered Date	Day Month Year	City, Town or Place	County or Province, etc.	State or Country	Add. info on Husband
Birth	<i>19/2/1813</i>			<i>Kentucky</i>	
Chr'd					
Death	<i>15/4/1886</i>				
Burial		<i>Richard Cemetery</i>	<i>Summitville</i>	<i>Coffee Tn.</i>	
Places of Residence					
Occupation					
Church Affiliation					
Military Rec.					
Other husbands, if any, No. 1 to 10 etc. Make separate sheet for each man.					
Her Father			Mother's Maiden Name		

Serial	Full Name of Spouse	Birth	Marr.	Death	Burial	Day Month Year	City, Town or Place	County or Province, etc.	State or Country	Add. info on Spouse
1	<i>Richard Kennedy</i>					<i>1/1836</i>				
	<i>Full Name of Spouse</i>					<i>12/12/1858</i>				
						<i>12/5/1906</i>				
2	<i>Thomas Kennedy</i>					<i>1/1832</i>				
	<i>Full Name of Spouse</i>									
3	<i>Nancy Kennedy</i>					<i>1/1837</i>				
	<i>Full Name of Spouse</i>									
4	<i>Hanna Kennedy</i>					<i>1/1839</i>				
	<i>Full Name of Spouse</i>									
5	<i>Mehitable Kennedy</i>					<i>1/1841</i>				
	<i>Full Name of Spouse</i>									
	<i>Hickman</i>									
6	<i>Lucinda Kennedy</i>					<i>1/1842</i>				
	<i>Full Name of Spouse</i>									
	<i>John Street</i>									
7	<i>George Kennedy</i>					<i>26/5/1845</i>				<i>1 daughter Beulah married Ernest Martin</i>
	<i>Full Name of Spouse</i>					<i>9/2/1870</i>				
	<i>Mary Spindell</i>					<i>15/11/1920</i>				<i>Shady Grove Cemetery Summitville, Coffee Tn.</i>
8	<i>Sarah Kennedy</i>					<i>1/1847</i>				
	<i>Full Name of Spouse</i>					<i>24/2/1867</i>				<i>1 daughter Virgie son Fred</i>
	<i>A. J. Bradshaw</i>					<i>9/2/1870</i>				
9	<i>Dulcinea Kennedy</i>					<i>1/1850</i>				
	<i>Full Name of Spouse</i>									
10										
	<i>Full Name of Spouse</i>									

JOHN AND MARTHA ANN STREET CANNON

# THROUGH MY WINDOW



**HUSBAND** Cannon, John Thomas

Born 18, December, 1861 Place Dunlap, Tn.  
 Chr. \_\_\_\_\_ Place \_\_\_\_\_  
 Marr. 1888 Place \_\_\_\_\_  
 Died 12 September, 1953 Place Grundy Co. Tenn. Cumberland Rest Home  
 Bur. 14 September, 1953 Place \_\_\_\_\_

HUSBAND'S FATHER Cannon, James Madison HUSBAND'S MOTHER Rebecca Sims  
 HUSBAND'S OTHER WIVES Street, Jane Adelaide

**WIFE** Street, Martha Ann

Born 1873 Place Summitville, Tenn.  
 Chr. \_\_\_\_\_ Place \_\_\_\_\_  
 Died 24, May, 1894 Place \_\_\_\_\_  
 Bur. \_\_\_\_\_ Place Summitville, Tenn.

WIFE'S FATHER John W. Street WIFE'S MOTHER Kennedy, Lucinda R. Kennedy

WIFE'S OTHER HUSBANDS \_\_\_\_\_

SEX M F	CHILDREN List Each Child (Whether Living or Dead) in Order of Birth SURNAME (CAPITALIZED) GIVEN NAMES	WHEN BORN			WHERE BORN			DATE OF FIRST MARRIAGE	WHEN DIED		
		DAY	MONTH	YEAR	TOWN	COUNTY	STATE OR COUNTRY	TO WHOM	DAY	MONTH	YEAR
F	Katie R.	7, Feb.	1889?						Age of 3 weeks		
M	Cannon, Samuel Thomas	8, Feb.	1890	Tracy City, Tenn.	Grundy Tn.		Hall, Terra B.	10, Feb, 1910			1912
F	Cannon, Margie May	17, May, 1893		Tracy City, Tenn.	Grundy, Tn.		Holt, Ula Alvia	27, April, 1913	28, Sept. 1924	16 March, 1977	

**SOURCES OF INFORMATION**

Old Autograph Book belonging to Martha Street Cannon  
 Margie May Cannon Holt.  
 #2 Marriage Book A-c Book 29 Altamont, Tenn.

**OTHER MARRIAGES**

\_\_\_\_\_

24

NAMES: WATSON, John Henry  
 PLACES: Shoran, Winder, Vi  
 To indicate that a child is an ancestor of the family representative, place an "X" behind the number pertaining to that child.  
 ENTER ALL DATA IN THIS ORDER  
 DATES: 14 Apr 1794  
 FAMILY GROUP RECORD

ENTER ALL DATA IN THIS ORDER:  
 DATES: 14 Apr 1794

NAMES: WATSON, John Henry  
 PLACES: Shoren, Windor, Vi

To indicate that a child is an ancestor of the family representative, place an "x" behind the number pertaining to that child.

**HUSBAND** Cannon, Samuel Thomas  
 Born 8, February, 1890 Place Tracy City, Tenn.  
 Chr. \_\_\_\_\_ Place \_\_\_\_\_  
 Marr. 10, February, 1910 Place \_\_\_\_\_  
 Died 7 December 1952 Place Hinkle Ga., Walker Co.  
 Bur. 9 December 1952 Place Payne's Chapel Cemetery

HUSBAND'S FATHER John Thomas Cannon HUSBAND'S MOTHER Martha Ann Street  
 HUSBAND'S OTHER WIVES Wife #2 Imogene Huggins Wife #3 Molly Hixson Mincey

**WIFE** Hall, Terra B.  
 Born Nov. 1890 Place \_\_\_\_\_  
 Chr. \_\_\_\_\_ Place \_\_\_\_\_  
 Died 1912 Place Tracy City, Tenn.  
 Bur. \_\_\_\_\_ Place Tracy City Cemetery

WIFE'S FATHER Hall, James Edward WIFE'S MOTHER Haynes, Jennifer  
 WIFE'S OTHER HUSBANDS \_\_\_\_\_

SEX M F	CHILDREN List Each Child (Whether Living or Dead) in Order of Birth SURNAME (CAPITALIZED) GIVEN NAMES	WHEN BORN			WHERE BORN			DATE OF FIRST MARRIAGE TO WHOM	WHEN DIED		
		DAY	MONTH	YEAR	TOWN	COUNTY	STATE OR COUNTRY		DAY	MONTH	YEAR
F	Cannon, Clara Elizabeth		Nov.	1910				Shoemate Thomas B.			
F	Cannon, Terra B			1912							1912

**SOURCES OF INFORMATION**  
 Margie May Cannon Holt  
 Gravestones-Tracy City Cemetery

**OTHER MARRIAGES**

FAMILY GROUP RECORD

ENTER ALL DATA IN THIS ORDER:  
 DATES: 14 Apr 1794  
 FAMILY GROUP RECORD

NAMES: WATSON, John Henry  
 PIACES: Sharon, Windar, V.  
 To indicate that a child is an ancestor of the family representative, place an "X" behind the number pertaining to that child.

**HUSBAND** Shoemate, Thomas B.

Born \_\_\_\_\_ Place \_\_\_\_\_  
 Chr. \_\_\_\_\_ Place \_\_\_\_\_  
 Marr. \_\_\_\_\_ Place \_\_\_\_\_  
 Died \_\_\_\_\_ Place \_\_\_\_\_  
 Bur. \_\_\_\_\_ Place \_\_\_\_\_

HUSBAND'S FATHER \_\_\_\_\_  
 HUSBAND'S OTHER WIVES \_\_\_\_\_

HUSBAND'S MOTHER \_\_\_\_\_

**WIFE** Cannon, Clara Elizabeth Adopted by maternal Grandparents

Edward Hall  
Jennifer Haynes

Born 1910 \_\_\_\_\_ Place \_\_\_\_\_  
 Chr. \_\_\_\_\_ Place \_\_\_\_\_  
 Died \_\_\_\_\_ Place \_\_\_\_\_  
 Bur. \_\_\_\_\_ Place \_\_\_\_\_

WIFE'S FATHER Cannon, Samuel Thomas  
 WIFE'S OTHER HUSBANDS Orlin

WIFE'S MOTHER Hall, Terra A.

SEX M F	CHILDREN		WHEN BORN			WHERE BORN			DATE OF FIRST MARRIAGE	WHEN DIED		
	List Each Child (Whether Living or Dead) in Order of Birth		DAY	MONTH	YEAR	TOWN	COUNTY	STATE OR COUNTRY	TO WHOM	DAY	MONTH	YEAR
	M	Shoemate, Thomas B.										4 Aug. 1978

**SOURCES OF INFORMATION**  
 U. S. Records  
 NewspaperClippings

**OTHER MARRIAGES**

**HUSBAND** Cannon, Samuel Thomas

Born \*8 February, 1890 Place Tracy City, Tn.

Chr. \_\_\_\_\_ Place \_\_\_\_\_

Marr. \_\_\_\_\_ Place \_\_\_\_\_

Died 7, December, 1952 Place Hinkle, Walker, Georgia

Bur. 9, December, 1952 Place Payne's Chapel Methodist Church Cemetery

HUSBAND'S FATHER Cannon, John Thomas

HUSBAND'S MOTHER Street, Jane Adelaide

HUSBAND'S OTHER WIVES #7 Terra B. Hall #2 Imogene Huggins

**WIFE** Hixson, Mollie

Born 10, Sept, 1890 ? Place \_\_\_\_\_

Chr. \_\_\_\_\_ Place \_\_\_\_\_

Died Sept. 1969 Place Hinkle, Walker Co. Ga. Methodist Payne's Chapel Cemetery

Bur. \_\_\_\_\_ Place \_\_\_\_\_

WIFE'S FATHER Hixson, John

WIFE'S MOTHER \_\_\_\_\_

WIFE'S OTHER HUSBANDS Mincey Earl

NAMES: WATSON, John Henry  
PLACES: Sharon, Windsor, Va

To indicate that a child is an ancestor of the family representative, place an "X" behind the number pertaining to that child.

ENTER ALL DATA IN THIS ORDER:  
DATES: 14 Apr 1794

FAMILY GROUP RECORD

SEX M F	CHILDREN List Each Child (Whether Living or Dead) in Order of Birth SURNAME (CAPITALIZED) GIVEN NAMES	WHEN BORN			WHERE BORN			DATE OF FIRST MARRIAGE	WHEN DIED
		DAY	MONTH	YEAR	TOWN	COUNTY	STATE OR COUNTRY	TO WHOM	DAY MONTH YEAR
1	F Cannon, Thelma May	15	March	1918					4, July, 1990
2	M Cannon, John Wesley	31	January	1921				Martin Scarbrough	22, Sept 1974
3	M cannon, Joseph Samuel	18	January	1922					2, April, 1922
4								Norris, Vivian Faye	17, May, 1955
5									
6									
7									
8									
9									
10									
11									

**SOURCES OF INFORMATION**

Thelma Cannon Scarbrough  
Hinkle Methodist Cemetery, Hinkle, Ga.

**OTHER MARRIAGES**

ENTER ALL DATA IN THIS ORDER:  
 DATES: 14 Apr 1794

NAMES: WATSON, John Henry  
 PLACES: Sharon, Windsor, Vi

To indicate that a child is an ancestor of the family representative, place an "X" behind the number pertaining to that child.

FAMILY  
 GROUP  
 RECORD

**HUSBAND** Scarbrough, Martin Luther

Born 2 September 1907 Place \_\_\_\_\_

Chr. \_\_\_\_\_ Place \_\_\_\_\_

Marr. \_\_\_\_\_ Place \_\_\_\_\_

Died 22 September 1974 Place Hinkle, Ga.

Bur. \_\_\_\_\_ Place Paynes Chapel Cemetery

HUSBAND'S FATHER Scarbrough, Parker

HUSBAND'S MOTHER Massey, Nettie

**WIFE** Cannon, Thelma May

Born 15 March 1918 Place \_\_\_\_\_

Chr. \_\_\_\_\_ Place \_\_\_\_\_

Died 4 July 1990 Place Erlanger Hospital Chattanooga, Tenn.

Bur. 7 July 1990 Place Payne's Chapel

WIFE'S FATHER Cannon Samuel Thomas

WIFE'S MOTHER Hixson Mollie

WIFE'S OTHER HUSBANDS \_\_\_\_\_

SEX M F	CHILDREN List Each Child (Whether Living or Dead) in Order of Birth SURNAME (CAPITALIZED) GIVEN NAMES	WHEN BORN			WHERE BORN			DATE OF FIRST MARRIAGE	WHEN DIED		
		DAY	MONTH	YEAR	TOWN	COUNTY	STATE OR COUNTRY	TO WHOM	DAY	MONTH	YEAR
	M Scarbrough, Shirley Gene	11	July	1937				Glenda Ballard			
	M Scarbrough, Samuel Thomas	3	March	1951							

SOURCES OF INFORMATION  
Thelma Cannon Scarbrough

OTHER MARRIAGES

ENTER ALL DATA IN THIS ORDER:  
 DATES: 14 Apr 1794

NAMES: WATSON, John Henry  
 PLACES: Sharon, Windst, VI

To indicate that a child is an ancestor of the family representative, place an "A" behind the number pertaining to that child.

\*  
**HUSBAND** Scarbrough, Shirley Gene

Born 11 July 1937 Place \_\_\_\_\_

Chr. \_\_\_\_\_ Place \_\_\_\_\_

Marr. \_\_\_\_\_ Place \_\_\_\_\_

Died 22 February 1975 Place \_\_\_\_\_

Lookout Mt. Tenn.

Bur. \_\_\_\_\_ Place \_\_\_\_\_

Payne's Chapel Cemetery

HUSBAND'S FATHER Scarbrough, Martin Luther

HUSBAND'S MOTHER

Cannon Thelma May

**WIFE** Ballard Glenda

Born 22 July 1942 Place \_\_\_\_\_

Chr. \_\_\_\_\_ Place \_\_\_\_\_

Died \_\_\_\_\_ Place \_\_\_\_\_

Bur. \_\_\_\_\_ Place \_\_\_\_\_

WIFE'S FATHER

WIFE'S MOTHER

WIFE'S OTHER HUSBANDS

SEX M F	CHILDREN List Each Child (Whether Living or Dead) in Order of Birth SURNAME (CAPITALIZED) GIVEN NAMES	WHEN BORN			WHERE BORN			DATE OF FIRST MARRIAGE	WHEN DIED		
		DAY	MONTH	YEAR	TOWN	COUNTY	STATE OR COUNTRY	TO WHOM	DAY	MONTH	YEAR
1 M	Scarbrough Raymond Eugene	15	July	1959				9 Sept. 1977			
2 M	Scarbrough Michael	18	May	1966				Regina			
3											
4											
5											
6											
7											
8											
9											
10											
11											

SOURCES OF INFORMATION

\* Divorced One Day before Shirley's Death

OTHER MARRIAGES



03

ENTER ALL DATA IN THIS ORDER:  
 DATES: 14 Apr 1794

NAMES: WATSON, John Henry  
 PLACES: Sharon, Windsor, Vt

To indicate that a child is an ancestor of the family representative, place an "X" behind the number pertaining to that child.

**HUSBAND** Scarbrough Samuel Thomas

Born 7 March 1951 Place \_\_\_\_\_  
 Chr. \_\_\_\_\_ Place \_\_\_\_\_  
 Marr. \_\_\_\_\_ Place \_\_\_\_\_  
 Died \_\_\_\_\_ Place \_\_\_\_\_  
 Bur. \_\_\_\_\_ Place \_\_\_\_\_

**HUSBAND'S FATHER** Scarbrough Martin Luther

**HUSBAND'S MOTHER** Cannon Thelma May

**WIFE** Rucks Martha

Born \_\_\_\_\_ Place \_\_\_\_\_  
 Chr. \_\_\_\_\_ Place \_\_\_\_\_  
 Died \_\_\_\_\_ Place \_\_\_\_\_  
 Bur. \_\_\_\_\_ Place \_\_\_\_\_

**WIFE'S FATHER**

**WIFE'S MOTHER**

**WIFE'S OTHER HUSBANDS**

SEX M F	CHILDREN List Each Child (Whether Living or Dead) in Order of Birth SURNAME (CAPITALIZED) GIVEN NAMES	WHEN BORN			WHERE BORN			DATE OF FIRST MARRIAGE	WHEN DIED		
		DAY	MONTH	YEAR	TOWN	COUNTY	STATE OR COUNTRY	TO WHOM	DAY	MONTH	YE
M	Scarbrough Travis	16	Feb.	1975							
M	Scarbrough Christy										

SOURCES OF INFORMATION

OTHER MARRIAGES

FAMILY GROUP RECORD

31

ENTER ALL DATA IN THIS ORDER:  
 DATES: 14 Apr 1794

NAMES: WATSON, John Henry  
 PLACES: Sharon, Windsor, Vt

To indicate that a child is an ancestor of the family representative, place an "x" behind the number pertaining to that child.

**HUSBAND** Cannon Joseph Samuel  
 18 January 1922

Born \_\_\_\_\_ Place \_\_\_\_\_  
 Chr. \_\_\_\_\_ Place \_\_\_\_\_  
 Marr. \_\_\_\_\_ Place \_\_\_\_\_  
 Died 17 May 1955 Place Hinkle Ga.  
 Bur. \_\_\_\_\_ Place Payne's Chapel Cemetery

HUSBAND'S FATHER Cannon Samuel Thomas

HUSBAND'S MOTHER Hixson Mollie

**WIFE** Norris Vivian Faye

Born \_\_\_\_\_ Place \_\_\_\_\_  
 Chr. \_\_\_\_\_ Place \_\_\_\_\_  
 Died \_\_\_\_\_ Place \_\_\_\_\_  
 Bur. \_\_\_\_\_ Place \_\_\_\_\_

WIFE'S FATHER

WIFE'S MOTHER

WIFE'S OTHER HUSBANDS

SEX	CHILDREN	WHEN BORN			WHERE BORN			DATE OF FIRST MARRIAGE	WHEN DIED								
		SURNAME (CAPITALIZED)	GIVEN NAMES	DAY	MONTH	YEAR	TOWN		COUNTY	STATE OR COUNTRY	TO WHOM	DAY	MONTH	YEAR			
1	M	Cannon	David														
2	M	Cannon	Charles Edward														
3	M	Cannon	John Norris														
4																	
5																	
6																	
7																	
8																	
9																	
10																	
11																	

SOURCES OF INFORMATION

David Cannon

OTHER MARRIAGES

FAMILY GROUP RECORD



# FAMILY RECORDS & DOCUMENTS

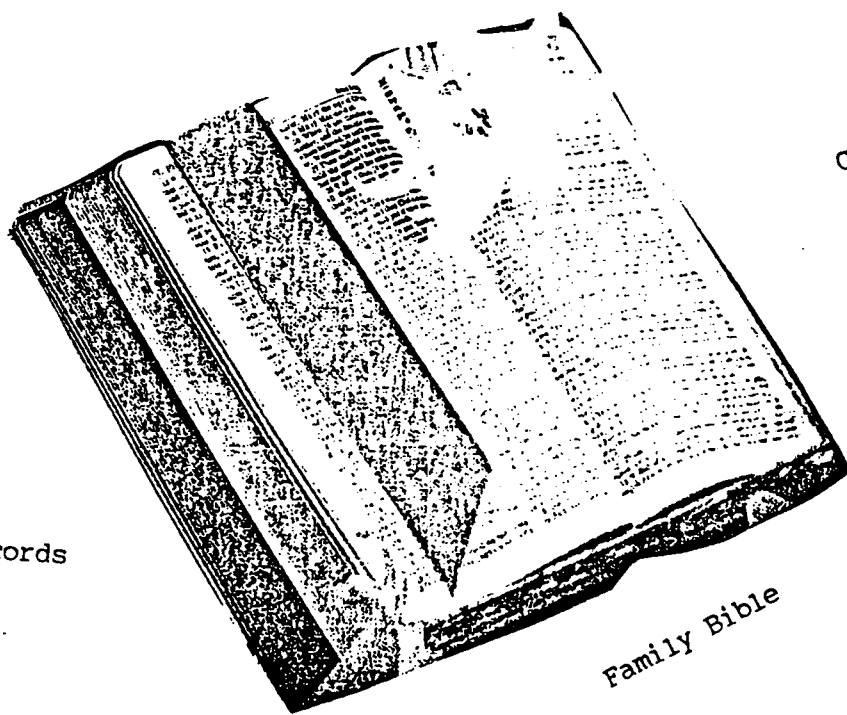

Church Records

Census Reports

Death Records & Reports

Court Records

Deeds

Family Bible

Marriage Records

Land Grant Records

Wills

Voting Records

Family History Records

Newspaper Items

War Records

ENTER ALL DATA IN THIS ORDER.  
 DATES, 14 Apr 1794

To indicate that a child is an ancestor of the family representative, place an "X" behind the number pertaining to that child.

NAMES: WATSON, John Henry  
 PLACES: Sharon, Windsor, Vt

HOLT ULA ALVA  
 Born 24 May 1892 Place Victoria Tenn.  
 Chr. \_\_\_\_\_ Place \_\_\_\_\_  
 Marr. 27 April 1913 Place Coalmont Tenn.  
 Died 28 September 1924 Place Coalmont Tenn.  
 Bur. 1 October 1924 Place Bonnie Oak Cemetery  
 HUSBAND'S FATHER Holt Robert Granville HUSBAND'S MOTHER Wood Luecinda  
 HUSBAND'S OTHER WIVES \_\_\_\_\_

**WIFE** Cannon Margie May  
 Born 17 May 1893 Place Tracy City Tenn.  
 Chr. \_\_\_\_\_ Place \_\_\_\_\_  
 Died 16 March 1977 Place Haines City, Florida Polk Co.  
 Bur. 18 March 1977 Place Haines City, Florida Polk Co.  
 WIFE'S FATHER Cannon John Thomas WIFE'S MOTHER Street Martha Ann  
 WIFE'S OTHER HUSBANDS \_\_\_\_\_

SET M F	CHILDREN List Each Child (Whether Living or Dead) in Order of Birth SURNAME (CAPITALIZED) GIVEN NAMES	WHEN BORN			WHERE BORN			DATE OF FIRST MARRIAGE	WHEN DIED		
		DAY	MONTH	YEAR	TOWN	COUNTY	STATE OR COUNTRY	TO WHOM	DAY	MONTH	YEAR
F	Holt Margie Irene	19	March	1914	Coalmont	Grundy	Tenn.	_____ 1933			
M	Holt Robert Granville	6	Feb.	1916	Coalmont	Grundy	Tenn.	Nunley Melvin 1 March 1944 26 May 1940	11 July 1987		
F	Holt Martha Lou	4	May	1919	Coalmont	Grundy	Tenn.	Ellis Bessie Irene 25 June 1939			
M	Holt Paul Alexander	24	July	1921	Coalmont	Grundy	Tenn.	Higdon James Leon 9 Dec. 1942			
M	Holt Ula Hobert	19	Nov	1924	Coalmont	Grundy	Tenn.	Anderson Evelyn Vera 25 July 1953	17 Jan. 1969		
								Smith Bonnie Faye	22 Mar 1981		

SOURCES OF INFORMATION: Family Information  
 OTHER MARRIAGES: \_\_\_\_\_

**HUSBAND** Nunley, Melvin Reece

Born 28 February 1909 Place Tracy City, Tenn. Grundy Co.

Chr. \_\_\_\_\_ Place \_\_\_\_\_

Marr. 1933 Place \_\_\_\_\_

Died 1 March, 1944 Place Tracy City, Tenn. Grundy Co.

Bur. \_\_\_\_\_ Place Hobbs Hill Methodist Church Cemetery

HUSBAND'S FATHER Nunley Mark

HUSBAND'S MOTHER Nunley Mary

**WIFE** Holt Margie Irene

Born 19 March, 1914 Place Coalmont Tenn. Grundy Co.

Chr. \_\_\_\_\_ Place \_\_\_\_\_

Died \_\_\_\_\_ Place \_\_\_\_\_

Bur. \_\_\_\_\_ Place \_\_\_\_\_

WIFE'S FATHER Holt Ula Alvia

WIFE'S MOTHER Cannon Margie May

WIFE'S OTHER HUSBANDS Eldridge, Barney#2 Phipps, Leo Stanley

33  
NAMES: WATSON, John Henry  
PLACES: Sharon, Winder, Vi

To indicate that a child is an ancestor of the family representative, place an "X" behind the number pertaining to that child.

ENTER ALL DATA IN THIS ORDER:  
DATES: 14 Apr 1794

FAMILY GROUP RECORD

SEX M F	CHILDREN		WHEN BORN			WHERE BORN			DATE OF FIRST MARRIAGE	WHEN DIED		
	SURNAME (CAPITALIZED)	GIVEN NAMES	DAY	MONTH	YEAR	TOWN	COUNTY	STATE OR COUNTRY	TO WHOM	DAY	MONTH	YEAR
1	M	Nunley, Bobby Jack	15	April	1934	Tracy City	Grundy	Tenn	Watley Lavonna June 1956			
2	M	Nunley, Teddy Reece	28	April	1939	Tracy City	Grundy	Tenn	Bass Helen 31 Dec. 1958			
3												
4												
5												
6												
7												
8												
9												
10												
11												

SOURCES OF INFORMATION

OTHER MARRIAGES

Nunley, Bobby Jack

Born 15, April 1934 Place Tracy City, Tenn, Grundy Co.  
 Chr. \_\_\_\_\_ Place \_\_\_\_\_  
 Marr. June 1956 Place \_\_\_\_\_  
 Died \_\_\_\_\_ Place \_\_\_\_\_  
 Bur. \_\_\_\_\_ Place \_\_\_\_\_  
 HUSBAND'S FATHER Nunley, Melvin Reece HUSBAND'S MOTHER Holt Margie Irene  
 HUSBAND'S OTHER WIVES \_\_\_\_\_

**WIFE** Watley, Lavonna  
 Born 23 September 1937 Place \_\_\_\_\_  
 Chr. \_\_\_\_\_ Place \_\_\_\_\_  
 Died \_\_\_\_\_ Place \_\_\_\_\_  
 Bur. \_\_\_\_\_ Place \_\_\_\_\_  
 WIFE'S FATHER Watley, Grady WIFE'S MOTHER Meeks Thelma  
 WIFE'S OTHER HUSBANDS \_\_\_\_\_

NAMES: WATSON, John Henry  
 PLACES: Sharon, Windsor, Vt.  
 To indicate that a child is an ancestor of the family representative, place an "X" behind the number pertaining to that child.

34

ENTER ALL DATA IN THIS ORDER.  
 DATES: 14 Apr 1794

FAMILY GROUP RECORD

SEX M F	CHILDREN		WHEN BORN			WHERE BORN			DATE OF FIRST MARRIAGE	WHEN DIED		
	1. In Each Child (Whether Living or Dead) in Order of Birth SURNAME (CAPITALIZED) GIVEN NAMES		DAY	MONTH	YEAR	TOWN	COUNTY	STATE OR COUNTRY	TO WHOM	DAY	MONTH	YEAR
1	F	Nunley <sup>Lynn</sup> Gina Lynn	15	Jan.	1956				Robert S. Medlyn	29	May	1983
2	M	Nunley, Allan Reece	9	June,	1957				Single			
3	F	Nunley, Jill Renee	4	Sept,	1964				Smith, Mark	14,	May	1988
4												
5												
6												
7												
8												
9												
10												
11												

SOURCES OF INFORMATION

OTHER MARRIAGES

35

NAMES: WATSON, John Henry  
 PLACES: Sharon, Windar, Vi  
 To indicate that a child is an ancestor of the family representative, place an "X" behind the number pertaining to that child.  
 ENTER ALL DATA IN THIS ORDER.  
 DATES: 14 Apr 1794  
 FAMILY GROUP RECORD

**HUSBAND** Medlyn, Robert S.

Born \_\_\_\_\_ Place \_\_\_\_\_

Chr. \_\_\_\_\_ Place \_\_\_\_\_

Marr. 29, May 1985 Place Prescott, Arizona

Died \_\_\_\_\_ Place \_\_\_\_\_

Bur. \_\_\_\_\_ Place \_\_\_\_\_

HUSBAND'S FATHER \_\_\_\_\_ HUSBAND'S MOTHER \_\_\_\_\_

HUSBAND'S OTHER WIVES \_\_\_\_\_

**WIFE** Nunley, Gina Leigh

Born 15, January 1956 Place \_\_\_\_\_

Chr. \_\_\_\_\_ Place \_\_\_\_\_

Died \_\_\_\_\_ Place \_\_\_\_\_

Bur. \_\_\_\_\_ Place \_\_\_\_\_

WIFE'S FATHER Nunley, Bobby Jack WIFE'S MOTHER Watley, Lavonna

WIFE'S OTHER HUSBANDS \_\_\_\_\_

SEX M F	CHILDREN List Each Child (Whether Living or Dead) in Order of Birth SURNAME (CAPITALIZED) GIVEN NAMES	WHEN BORN			WHERE BORN			DATE OF FIRST MARRIAGE	WHEN DIED		
		DAY	MONTH	YEAR	TOWN	COUNTY	STATE OR COUNTRY	TO WHOM	DAY	MONTH	YEAR
1 F	Medlyn, Jessica Leigh	15	Oct.	1984			Ariz.				
2											
3 M	Medlyn, Robert Taylor	9	July,	1986			Ariz.				
4											
5											
6											
7											
8											
9											
10											
11											

**SOURCES OF INFORMATION**  
 Wedding Announcement  
 Irene Holt Phipps

**OTHER MARRIAGES**

NAMES: WATSON, John Henry  
 PLACES: Shoren, Windar, Vi  
 To indicate that a child is an ancestor of the family representative, place an "X" behind the number pertaining to that child.

**HUSBAND** Nunley, Teddy Reece

Born 28 April 1939 Place Tracy City, Tenn. Grundy Co.  
 Chr. \_\_\_\_\_ Place \_\_\_\_\_  
 Marr. 31, December, 1958 Place Davenport, Florida Polk Co.  
 Died \_\_\_\_\_ Place \_\_\_\_\_  
 Bur. \_\_\_\_\_ Place \_\_\_\_\_  
 HUSBAND'S FATHER Nunley, Melvin Reece HUSBAND'S MOTHER Holt Margie Inene  
 HUSBAND'S OTHER WIVES \_\_\_\_\_

**WIFE** Bass Helen Sue

Born 27 June, 1939 Place Alabama  
 Chr. \_\_\_\_\_ Place \_\_\_\_\_  
 Died \_\_\_\_\_ Place \_\_\_\_\_  
 Bur. \_\_\_\_\_ Place \_\_\_\_\_  
 WIFE'S FATHER Bass, Council WIFE'S MOTHER Baxley, Mae  
 WIFE'S OTHER HUSBANDS \_\_\_\_\_

ENTER ALL DATA IN THIS ORDER:  
 DATES: 14 Apr 1794

SEX M F	CHILDREN List Each Child (Whether Living or Dead) in Order of Birth SURNAME (CAPITALIZED) GIVEN NAMES	WHEN BORN			WHERE BORN			DATE OF FIRST MARRIAGE TO WHOM	WHEN DIED		
		DAY	MONTH	YEAR	TOWN	COUNTY	STATE OR COUNTRY		DAY	MONTH	YEAR
	M Nunley, Randall Clay	27	Aug.	1962	Haines City,	Polk	Fla.				
	F Nunley, Melody Blair	28	Aug.	1964	Haines City	Polk	Fla.				4 Sept. 1964
	F Nunley, Sandra Gail	27	Jan.	1970	Haines City	Polk	Fla.				

SOURCES OF INFORMATION

OTHER MARRIAGES



37

FAMILY GROUP RECORD  
 ENTER ALL DATA IN THIS ORDER:  
 DATES: 14 Apr 1794  
 To indicate that a child is an ancestor of the family representative, place an "X" behind the number pertaining to that child.

NAMES: WATSON, John Henry  
 PLACES: Sharon, Windsor, Vt

**HUSBAND** Cornett, Joel Dennis

Born \_\_\_\_\_ Place \_\_\_\_\_  
 Chr. \_\_\_\_\_ Place \_\_\_\_\_  
 Marr. 27 November 1965 Place \_\_\_\_\_  
 Died \_\_\_\_\_ Place \_\_\_\_\_

Bur. \_\_\_\_\_ Place \_\_\_\_\_  
 HUSBAND'S FATHER Cornett, Dennis Murl

HUSBAND'S MOTHER Jessie

**WIFE** Eldridge, Bonna Carolyn

Born 19 August, 1946 Place Palmer, Tenn. Grundy Co.  
 Chr. \_\_\_\_\_ Place \_\_\_\_\_  
 Died \_\_\_\_\_ Place \_\_\_\_\_

Bur. \_\_\_\_\_ Place \_\_\_\_\_  
 WIFE'S FATHER Eldridge, Barney

WIFE'S MOTHER Holt, Margie Irene

WIFE'S OTHER HUSBANDS \_\_\_\_\_

SEX M F	CHILDREN List Each Child (Whether Living or Dead) in Order of Birth SURNAME (CAPITALIZED) GIVEN NAMES	WHEN BORN			WHERE BORN			DATE OF FIRST MARRIAGE	WHEN DIED		
		DAY	MONTH	YEAR	TOWN	COUNTY	STATE OR COUNTRY	TO WHOM	DAY	MONTH	YEAR
1											
M	Cornett, Jeffery Dennis	2	Sept,	1966	Chattanooga	Ham.	Tenn.				
2											
M	Cornett, James Christopher	29	Oct.	1968	Savannah,	Chat.	Ga.				
3											
4											
5											
6											
7											
8											
9											
10											
11											

SOURCES OF INFORMATION

Ham.- Hamilton  
 Chat.-Chatham

OTHER MARRIAGES



39

NAMES: WATSON, John Henry  
PLACES: Sharon, Windsor, VI

ENTER ALL DATA IN THIS ORDER:  
DATES: 14 Apr 1794

To indicate that a child is an ancestor of the family representative, place an "X" behind the number pertaining to that child.

**HUSBAND** Holt, Robert Granville  
 Born 6 February, 1916 Place Coalmont, Tenn. Grundy Co.  
 Chr. \_\_\_\_\_ Place \_\_\_\_\_  
 Marr. 26 May, 1940 Place Chickamauga, Georgia Walker Co.  
 Died 11 July, 1967 Place West Brow, Georgia Dade Co.  
 Bur. \_\_\_\_\_ Place \_\_\_\_\_  
 HUSBAND'S FATHER Holt, Ula Alvia HUSBAND'S MOTHER Cannon, Margie May  
 HUSBAND'S OTHER WIVES \_\_\_\_\_

**WIFE** Ellis, Bessie Irene (Twin)  
 Born 21 June 1919 Place \_\_\_\_\_  
 Chr. \_\_\_\_\_ Place \_\_\_\_\_  
 Died \_\_\_\_\_ Place \_\_\_\_\_  
 Bur. \_\_\_\_\_ Place \_\_\_\_\_  
 WIFE'S FATHER Ellis, Fred WIFE'S MOTHER Eller, Jessie  
 WIFE'S OTHER #2 ?? #3 William Uninsky  
 HUSBANDS \_\_\_\_\_

SEX M F	CHILDREN List Each Child (Whether Living or Dead) in Order of Birth SURNAME (CAPITALIZED) GIVEN NAMES	WHEN BORN			WHERE BORN			DATE OF FIRST MARRIAGE TO WHOM	WHEN DIED		
		DAY	MONTH	YEAR	TOWN	COUNTY	STATE OR COUNTRY		DAY	MONTH	YEAR
F	Holt, Bobby Jean.	11	June	1944				Raymond Powers	19	Dec.	1964
F	Holt, Deborah Ann	20	March	1950	Oak Ridge		Tenn.	Charles Martin			1965

SOURCES OF INFORMATION \_\_\_\_\_ OTHER MARRIAGES \_\_\_\_\_

FAMILY GROUP RECORD

**HUSBAND** Powers, Raymond Eric

Born 27 February 1957 Place \_\_\_\_\_

Chr. \_\_\_\_\_ Place \_\_\_\_\_

Marr. 19 December 1964 Place Hinkle Georgia Methodist Church

Died \_\_\_\_\_ Place \_\_\_\_\_

Bur. \_\_\_\_\_ Place \_\_\_\_\_

HUSBAND'S FATHER Powers Raymond Eric

HUSBAND'S MOTHER Brown, Josephine

HUSBAND'S OTHER WIVES \_\_\_\_\_

**WIFE** Holt, Bobby Jean

Born 11 June 1944 Place \_\_\_\_\_

Chr. \_\_\_\_\_ Place \_\_\_\_\_

Died \_\_\_\_\_ Place \_\_\_\_\_

Bur. \_\_\_\_\_ Place \_\_\_\_\_

WIFE'S FATHER Holt, Robert Granville

WIFE'S MOTHER Ellis, Bessie Irene

WIFE'S OTHER HUSBANDS \_\_\_\_\_

NAMES: WATSON, John Henry  
 PLACES: Sharon, Windsor, VI  
 To indicate that a child is an ancestor of the family representative, place an "X" behind the number pertaining to that child.

ENTER ALL DATA IN THIS ORDER:  
 DATES: 14 Apr 1794

FAMILY GROUP RECORD

SEX M F	CHILDREN List Each Child (Whether Living or Dead) in Order of Birth SURNAME (CAPITALIZED) GIVEN NAMES	WHEN BORN			WHERE BORN			DATE OF FIRST MARRIAGE TO WHOM	WHEN DIED		
		DAY	MONTH	YEAR	TOWN	COUNTY	STATE OR COUNTRY		DAY	MONTH	YEAR
M	Powers, Raymond Eric	4	April	1969	Birmingham	Jeff.	Ala				
M	Powers, Henry Bettis	12	Feb.	1976	Birmingham	Jeff.	Ala				

SOURCES OF INFORMATION

Jeff. -Jefferson

OTHER MARRIAGES

40

**HUSBAND** Martin, Charles (Dee)

Born \_\_\_\_\_ Place \_\_\_\_\_

Chr. \_\_\_\_\_ Place \_\_\_\_\_

Marr. 1965 Place \_\_\_\_\_

Died \_\_\_\_\_ Place \_\_\_\_\_

Bur. \_\_\_\_\_ Place \_\_\_\_\_

**HUSBAND'S FATHER** Martin, Charles

**HUSBAND'S MOTHER** Sue

**HUSBAND'S OTHER WIVES**

**WIFE** Holt, Deborah Ann

Born 20 March 1950 Place Oak Ridge Tenn. Anderson Co.

Chr. \_\_\_\_\_ Place \_\_\_\_\_

Died \_\_\_\_\_ Place \_\_\_\_\_

Bur. \_\_\_\_\_ Place \_\_\_\_\_

**WIFE'S FATHER** Holt Robert Granville

**WIFE'S MOTHER** Ellis Bessie Irene

**WIFE'S OTHER HUSBANDS**

NAMES: WATSON, John Henry  
 PLACES: Sharon, Windar, Vt.  
 To indicate that a child is an ancestor of the family representative, place an "X" behind the number pertaining to that child.

41

ENTER ALL DATA IN THIS ORDER,  
 DATES, 14 Apr 1794

SEX M F	CHILDREN List Each Child (Whether Living or Dead) in Order of Birth SURNAME (CAPITALIZED) GIVEN NAMES	WHEN BORN			WHERE BORN			DATE OF FIRST MARRIAGE	WHEN DIED		
		DAY	MONTH	YEAR	TOWN	COUNTY	STATE OR COUNTRY	TO WHOM	DAY	MONTH	YEAR
1											
F	Martin, Victoria Ann	8	Nov.	1965	Chattanooga	Ham.	Tenn.	15 August 1987			
F	Martin, Melissa Rene	9	April	1967	Chattanooga	Ham.	Tenn.	Leon Lusk 1984			
2											
3											
4											
5											
6											
7											
8											
9											
10											
11											

**SOURCES OF INFORMATION**

Divorced in 1980

**OTHER MARRIAGES**

**FAMILY GROUP RECORD**

**HUSBAND** Lusk, Leon

Born \_\_\_\_\_ Place \_\_\_\_\_  
 Chr. \_\_\_\_\_ Place \_\_\_\_\_  
 Marr. January, 1984 Place \_\_\_\_\_  
 Died \_\_\_\_\_ Place \_\_\_\_\_  
 Bur. \_\_\_\_\_ Place \_\_\_\_\_  
 HUSBAND'S FATHER \_\_\_\_\_ HUSBAND'S MOTHER \_\_\_\_\_  
 HUSBAND'S OTHER WIVES \_\_\_\_\_

**WIFE** Martin, Melissa Rene'

Born 9 April, 1967 Place Chattanooga, Tenn. Hamilton Co.  
 Chr. \_\_\_\_\_ Place \_\_\_\_\_  
 Died \_\_\_\_\_ Place \_\_\_\_\_  
 Bur. \_\_\_\_\_ Place \_\_\_\_\_  
 WIFE'S FATHER Martin, Charles WIFE'S MOTHER Holt, Deborah Ann  
 WIFE'S OTHER HUSBANDS \_\_\_\_\_

NAMES: WATSON, John Henry  
 PLACES: Sharon, Windsor, VI  
 To indicate that a child is an ancestor of the family representative, place an "x" behind the number pertaining to that child.

42

ENTER ALL DATA IN THIS ORDER:  
 DATES, 14 Apr 1794

SEX M F	CHILDREN		WHEN BORN			WHERE BORN			DATE OF FIRST MARRIAGE	WHEN DIED		
	List Each Child (Whether Living or Dead) in Order of Birth		DAY	MONTH	YEAR	TOWN	COUNTY	STATE OR COUNTRY	TO WHOM	DAY	MONTH	YEAR
	SURNAME (CAPITALIZED)	GIVEN NAMES										
1 F	Lusk, Ashley		20	Sept.	1984	Chattanooga	Ham.	Tenn.				
2 M	Lusk, Robert Leon		12	Sept.	1986	Chattanooga	Ham.	Tenn.				
3												
4												
5												
6												
7												
8												
9												
10												
11												

SOURCES OF INFORMATION

Divorced 1987

OTHER MARRIAGES

FAMILY GROUP RECORD

43

FAMILY GROUP RECORD  
 ENTER ALL DATA IN THIS ORDER:  
 DATES: 14 Apr 1794  
 To indicate that a child is an ancestor of the family representative, place an "x" behind the number pertaining to their child.

NAMES: WATSON, John Henry  
 PLACES: Sharon, Windsor, VI

**HUSBAND** Higdon, David Alan  
 Born 13 January, 1950 Place Atlanta, Georgia Fulton Co.  
 Chr. \_\_\_\_\_ Place \_\_\_\_\_  
 Marr. 25 July, 1970 Place Winter Park, Florida Orange Co.  
 Died \_\_\_\_\_ Place \_\_\_\_\_  
 Bur. \_\_\_\_\_ Place \_\_\_\_\_  
**HUSBAND'S FATHER** Higdon, James Leon **HUSBAND'S MOTHER** Holt, Martha Lou  
**HUSBAND'S OTHER WIVES** #2 Russell, Susan

**WIFE** Zummo, Danielle Marie  
 Born \_\_\_\_\_ Place \_\_\_\_\_  
 Chr. \_\_\_\_\_ Place \_\_\_\_\_  
 Died \_\_\_\_\_ Place \_\_\_\_\_  
 Bur. \_\_\_\_\_ Place \_\_\_\_\_  
**WIFE'S FATHER** Zummo, Cosmos G. **WIFE'S MOTHER** \_\_\_\_\_  
**WIFE'S OTHER HUSBANDS** \_\_\_\_\_

SEX M F	CHILDREN List Each Child (Whether Living or Dead) in Order of Birth SURNAME (CAPITALIZED) GIVEN NAMES	WHEN BORN			WHERE BORN			DATE OF FIRST MARRIAGE TO WHOM	WHEN DIED		
		DAY	MONTH	YEAR	TOWN	COUNTY	STATE OR COUNTRY		DAY	MONTH	YEAR
1 M	Higdon, Jason David	31	Jan.	1971	Hialeah ?	Dade	Fla.				
2											
3											
4											
5											
6											
7											
8											
9											
10											
11											

**SOURCES OF INFORMATION**  
 Divorced in 1980

**OTHER MARRIAGES**

**HUSBAND** Higdon, David Alan

Born 15 January, 1950 Place Atlanta, Georgia Fulton Co.

Chr. \_\_\_\_\_ Place \_\_\_\_\_

Marr. 27 October, 1984 Place Norcross, Georgia Fulton Co.

Died \_\_\_\_\_ Place \_\_\_\_\_

Bur. \_\_\_\_\_ Place \_\_\_\_\_

HUSBAND'S FATHER Higdon, James Leon

HUSBAND'S MOTHER Holt, Martha Lou

HUSBAND'S OTHER WIVES Zummo, Danielle Marie

**WIFE** Russell, Susan

Born \_\_\_\_\_ Place \_\_\_\_\_

Chr. \_\_\_\_\_ Place \_\_\_\_\_

Died \_\_\_\_\_ Place \_\_\_\_\_

Bur. \_\_\_\_\_ Place \_\_\_\_\_

WIFE'S FATHER \_\_\_\_\_

WIFE'S MOTHER \_\_\_\_\_

WIFE'S OTHER HUSBANDS \_\_\_\_\_

NAMES: WATSON, John Henry  
PLACES: Sharon, Windsor, Vt

To indicate that a child is an ancestor of the family representative, place an "x" behind the number pertaining to that child.

SEX M F	CHILDREN List Each Child (Whether Living or Dead) in Order of Birth SURNAME (CAPITALIZED) GIVEN NAMES	WHEN BORN			WHERE BORN			DATE OF FIRST MARRIAGE	WHEN DIED		
		DAY	MONTH	YEAR	TOWN	COUNTY	STATE OR COUNTRY	TO WHOM	DAY	MONTH	YEAR
M	Higdon, Taylor Alan	13	Aug.	1985		Fulton	Ga.				

**SOURCES OF INFORMATION**

Susan had two daughters from a previous marriage  
Allison  
Melanie

**OTHER MARRIAGES**

47  
ENTER ALL DATA IN THIS ORDER:  
DATES: 14 Apr 1794  
FAMILY GROUP RECORD



**HUSBAND**

Saidak, Lance Richard

Born 19 October, 1936 Place Westfield Massachusetts

Chr. Place

Marr. 22 December, 1962 Place Hialeah, Florida

Died Place

Bur. Place

HUSBAND'S FATHER Saidak, Frank Vincent

HUSBAND'S MOTHER Ruth Ethel

HUSBAND'S OTHER WIVES

**WIFE**

Higdon, Leona Lou

Born 9 April, 1940 Place Chickamauga, Georgia WalkerCo.

Chr. Place

Died Place

Bur. Place

WIFE'S FATHER Higdon, James Leon

WIFE'S MOTHER Holt, Martha Lou

WIFE'S OTHER HUSBANDS

NAMES: WATSON, John Henry  
 PLACES: Sharon, Windsor, Vi

To indicate that a child is an ancestor of the family representative, place an "X" behind the number pertaining to that child.

45

ENTER ALL DATA IN THIS ORDER:  
 DATES: 14 Apr 1794

FAMILY GROUP RECORD

SEX M F	CHILDREN List Each Child (Whether Living or Dead) in Order of Birth SURNAME (CAPITALIZED) GIVEN NAMES	WHEN BORN			WHERE BORN			DATE OF FIRST MARRIAGE	WHEN DIED
		DAY	MONTH	YEAR	TOWN	COUNTY	STATE OR COUNTRY	TO WHOM	DAY MONTH YEAR
1 F	Saidak, Laura Dawn	25	July	1965	Hialeah	Dade	Fla.		
2 M	Saidak, Derek Blake	18	April	1969	Hialeah	Dade	Fla.		
3 M	Saidak, Scott Leon	15	Feb.	1977	Knoxville	Knox	Tenn.		
4									
5									
6									
7									
8									
9									
10									
11									

SOURCES OF INFORMATION

OTHER MARRIAGES

94

NAMES: WATSON, John Henry  
 PLACES: Sharon, Windsor, VI  
 ENTER ALL DATA IN THIS ORDER.  
 DATES: 14 Apr 1794  
 To indicate that a child is an ancestor of the family representative, place an "x" behind the number pertaining to that child.  
 FAMILY GROUP RECORD

**HUSBAND** Higdon, James Leon  
 Born 21 May, 1922 Place Vulcan, Georgia Walker Co.  
 Chr. \_\_\_\_\_ Place \_\_\_\_\_  
 Marr. 25 June, 1939 Place Walker Co. Georgia  
 Died \_\_\_\_\_ Place \_\_\_\_\_  
 Bur. \_\_\_\_\_ Place \_\_\_\_\_  
 HUSBAND'S FATHER Higdon, James Paul HUSBAND'S MOTHER Clark, Maude  
 HUSBAND'S OTHER WIVES \_\_\_\_\_

**WIFE** Holt, Martha Lou  
 Born 4 May, 1919 Place Coalmont, Tenn. Grundy Co.  
 Chr. \_\_\_\_\_ Place \_\_\_\_\_  
 Died \_\_\_\_\_ Place \_\_\_\_\_  
 Bur. \_\_\_\_\_ Place \_\_\_\_\_  
 WIFE'S FATHER Holt, Ula Alvia WIFE'S MOTHER Cannon, Margie May  
 WIFE'S OTHER HUSBANDS \_\_\_\_\_

SEX M F	CHILDREN List Each Child (Whether Living or Dead) in Order of Birth SURNAME (CAPITALIZED) GIVEN NAMES	WHEN BORN			WHERE BORN			DATE OF FIRST MARRIAGE	WHEN DIED
		DAY	MONTH	YEAR	TOWN	COUNTY	STATE OR COUNTRY	TO WHOM	DAY MONTH YEAR
F	Higdon, Leona Lou	9	April	1940	Chickamauga	Walker	Ga.	Saidak, Lance Richard 22 Dec. 1963	
F	Higdon, Wilma Dean	19	May	1942	Atlanta	Fulton	Ga.	Single	
M	Higdon, James Larry	9	March	1944	Atlanta	Fulton	Ga.	Dickens, Joyce March, 1966	
M	Higdon, David Alan	13,	Jan.	1950	Atlanta	Fulton,	Ga.	Zummo, Danielle 25, July 1970	
F	Higdon, Hilda Sue	13	July,	1951	Atlanta	Fulton	Ga.	Freeman, David 4 June 1977	
M	Higdon, Mark Edward	19	March,	1956	No. Miami	Dade	Fla.	Thompson, Tammie Jean 19 November, 1988	

**SOURCES OF INFORMATION**  
 #3 Remarried in 1989 To Nancy Smith  
 24 October No Children

**OTHER MARRIAGES**  
 \_\_\_\_\_  
 \_\_\_\_\_  
 \_\_\_\_\_

**HUSBAND** Holt, Paul Alexander

Born 24 July, 1921 Place Coalmont, Tenn. Grundy Co.  
 Chr. \_\_\_\_\_ Place \_\_\_\_\_  
 Marr. 9 December, 1942 Place Iowa City, Iowa Johnson Co.  
 Died \_\_\_\_\_ Place \_\_\_\_\_  
 Bur. \_\_\_\_\_ Place \_\_\_\_\_  
 HUSBAND'S FATHER Holt, Ula Alvia HUSBAND'S MOTHER Cannon, Margie May  
 HUSBAND'S OTHER WIVES \_\_\_\_\_

**WIFE** Anderson, Evelyn Vera

Born 29 July, 1924 Place Ames, Iowa Story Co.  
 Chr. \_\_\_\_\_ Place \_\_\_\_\_  
 Died \_\_\_\_\_ Place \_\_\_\_\_  
 Bur. \_\_\_\_\_ Place \_\_\_\_\_  
 WIFE'S FATHER Anderson, Francis Sydney WIFE'S MOTHER Clapp, Margaret Mary

WIFE'S OTHER HUSBANDS \_\_\_\_\_

SEX M F	CHILDREN List Each Child (Whether Living or Dead) in Order of Birth SURNAME (CAPITALIZED) GIVEN NAMES	WHEN BORN			WHERE BORN			DATE OF FIRST MARRIAGE	WHEN DIED		
		DAY	MONTH	YEAR	TOWN	COUNTY	STATE OR COUNTRY	TO WHOM	DAY	MONTH	YEAR
1 F	Holt, Jeanne Paulette	23	Sept.	1943	Iowa City	John.	Ia.	Charles J. Ax 17 Dec. 1965			
2 F	Holt, Pamela Evelyn	9	Dec.	1944	Ames	Story	Ia.	Roy H. Farmer 20 June 1970			
3 M	Holt, Gary Louis	25	Jan.	1949	Chattanooga	Ham.	Tenn.	Edith A. Reede 28 June 1981			
4 F	Holt, Peggy Gail	7	Nov.	1954	Chattanooga	Ham.	Tenn.	Bill Pridemore 30 Aug. 1975			
5											
6											
7											
8											
9											
10											
11											

**SOURCES OF INFORMATION**  
 Peggy and Bill Divorced Dec. 1977 No Children

**OTHER MARRIAGES**

NAMES: WATSON, John Henry  
 PLACES: Sharon, Windsor, VI  
 To indicate that a child is an ancestor of the family representative, place an "x" behind the number pertaining to that child.  
 ENTER ALL DATA IN THIS ORDER:  
 DATES: 14 Apr 1794  
 FAMILY GROUP RECORD

47

**HUSBAND** Ax, Charles Jacob Jr.

Born 3 May, 1940 Place Westchester, Penn. Chester Co.  
 Chr. \_\_\_\_\_ Place \_\_\_\_\_  
 Marr. 17 December 1965 Place Nashville, Tenn. Davidson Co.  
 Died \_\_\_\_\_ Place \_\_\_\_\_  
 Bur. \_\_\_\_\_ Place \_\_\_\_\_  
 HUSBAND'S FATHER AX, Charles Jacob HUSBAND'S MOTHER Wray, Margaret Mary  
 HUSBAND'S OTHER WIVES \_\_\_\_\_

**WIFE** Holt, Jeanne Paulette

Born 23 September, 1943 Place Iowa City, Iowa Johnson Co.  
 Chr. \_\_\_\_\_ Place \_\_\_\_\_  
 Died \_\_\_\_\_ Place \_\_\_\_\_  
 Bur. \_\_\_\_\_ Place \_\_\_\_\_  
 WIFE'S FATHER Holt, Paul Alexander WIFE'S MOTHER Anderson, Evelyn Vera  
 WIFE'S OTHER HUSBANDS \_\_\_\_\_

NAMES: WATSON, John Henry  
 PLACES: Sharon, Windsor, Vt  
 To indicate that a child is an ancestor of the family representative, place an "X" behind the number pertaining to that child.

SEX M F	CHILDREN List Each Child (Whether Living or Dead) in Order of Birth SURNAME (CAPITALIZED) GIVEN NAMES	WHEN BORN			WHERE BORN			DATE OF FIRST MARRIAGE	WHEN DIED
		DAY	MONTH	YEAR	TOWN	COUNTY	STATE OR COUNTRY	TO WHOM	DAY MONTH YEAR
M	Ax, Charles Jacob III	28	June	1968	Heidelberg	Hosp.	U.S. Army		
F	Ax, Laura Jeanne	21	Sept.	1970	Westchester	Chest.	Pa.		
F	Ax, Susan Elizabeth	18	Feb.	1975	Lewisburg	Union	Pa.		

SOURCES OF INFORMATION Chest..-Chester OTHER MARRIAGES \_\_\_\_\_

48

ENTER ALL DATA IN THIS ORDER:  
 DATES: 14 Apr 1794  
 FAMILY GROUP RECORD

NAMES: WATSON, John Henry  
 PLACES: Sharon, Windsor, VI  
 To indicate that a child is an ancestor of the family representative, place an "X" behind the number pertaining to that child.

**HUSBAND** Holt, Gary Louis  
 Born 25 January 1949 Place Chattanooga, Tenn. Hamilton Co.  
 Chr. \_\_\_\_\_ Place \_\_\_\_\_  
 Marr. 28 June 1981 Place Smyrna, Tenn. Cobb Co.  
 Died \_\_\_\_\_ Place \_\_\_\_\_  
 Bur. \_\_\_\_\_ Place \_\_\_\_\_  
**HUSBAND'S FATHER** Holt, Paul Alexander **HUSBAND'S MOTHER** Anderson, Evelyn Vera  
**HUSBAND'S OTHER WIVES** \_\_\_\_\_

**WIFE** Reece, Edith Ann  
 Born 26 August, 1950 Place Atlanta, Georgia Fulton Co.  
 Chr. \_\_\_\_\_ Place \_\_\_\_\_  
 Died \_\_\_\_\_ Place \_\_\_\_\_  
 Bur. \_\_\_\_\_ Place \_\_\_\_\_  
**WIFE'S FATHER** Reece, William Edwin **WIFE'S MOTHER** Urittara, Peggy  
**WIFE'S OTHER HUSBANDS** \_\_\_\_\_

SEX M F	CHILDREN List Each Child (Whether Living or Dead) in Order of Birth SURNAME (CAPITALIZED) GIVEN NAMES	WHEN BORN			WHERE BORN			DATE OF FIRST MARRIAGE	WHEN DIED		
		DAY	MONTH	YEAR	TOWN	COUNTY	STATE OR COUNTRY	TO WHOM	DAY	MONTH	YEAR
F	Holt, Sara Elizabeth	17	June	1989	Atlanta	Fulton	Ga.				

**SOURCES OF INFORMATION**

**OTHER MARRIAGES**

50

ENTER ALL DATA IN THIS ORDER:  
 DATES: 14 Apr 1794

NAMES: WATSON, John Henry  
 PLACES: Sharon, Windsor, Va

To indicate that a child is an ancestor of the family representative, place an "X" behind the number pertaining to that child.

**HUSBAND** Farmer, Roy Hicks  
 Born 12 March, 1946 Place Nashville, Tenn. Davidson Co.  
 Chr. \_\_\_\_\_ Place \_\_\_\_\_  
 Marr. 20 June 1970 Place East Ridge, Tenn. Hamilton Co.  
 Died \_\_\_\_\_ Place \_\_\_\_\_  
 Bur. \_\_\_\_\_ Place \_\_\_\_\_  
 HUSBAND'S FATHER Farmer, Charles Grayson HUSBAND'S MOTHER Taylor, Maxine  
 HUSBAND'S OTHER WIVES \_\_\_\_\_

**WIFE** Holt, Pamela Evelyn  
 Born 9 December, 1944 Place Ames, Iowa Story Co.  
 Chr. \_\_\_\_\_ Place \_\_\_\_\_  
 Died \_\_\_\_\_ Place \_\_\_\_\_  
 Bur. \_\_\_\_\_ Place \_\_\_\_\_  
 WIFE'S FATHER Holt, Paul Alexander WIFE'S MOTHER Anderson, Evelyn Vega  
 WIFE'S OTHER HUSBANDS \_\_\_\_\_

SEX M F	CHILDREN List Each Child (Whether Living or Dead) in Order of Birth SURNAME (CAPITALIZED) GIVEN NAMES	WHEN BORN			WHERE BORN			DATE OF FIRST MARRIAGE	WHEN DIED		
		DAY	MONTH	YEAR	TOWN	COUNTY	STATE OR COUNTRY	TO WHOM	DAY	MONTH	YEAR
1 F	Farmer, Melissa Dawn	15	Nov.	1971	Nashville	David	Tenn.				
2 F	Farmer, Lisa Nichole	9	Oct.	1974	Nashville	David	Tenn.				
3 F	Farmer, Kimberly Janee	11	July	1978	Slidell	St. Tammany Parish	La.				
4											
5											
6											
7											
8											
9											
10											
11											

SOURCES OF INFORMATION \_\_\_\_\_

OTHER MARRIAGES \_\_\_\_\_

FAMILY GROUP RECORD

51

ENTER ALL DATA IN THIS ORDER.  
 DATES: 14 Apr 1794  
 To indicate that a child is an ancestor of the family representative, place an "X" behind the number pertaining to that child.  
 NAMES: WATSON, John Henry  
 PLACES: Sharon, Windsor, Va  
 FAMILY GROUP RECORD

**HUSBAND** Pobst, George Hadley

Born 24 April 1952 Place \_\_\_\_\_  
 Chr. \_\_\_\_\_ Place \_\_\_\_\_  
 Marr. 17 September, 1983 Place Antioch, Tenn. Davidson Co.  
 Died \_\_\_\_\_ Place \_\_\_\_\_  
 Bur. \_\_\_\_\_ Place \_\_\_\_\_  
 HUSBAND'S FATHER Pobst, Hadley HUSBAND'S MOTHER Betty  
 HUSBAND'S OTHER WIVES Oliphant, Marietta

**WIFE** Holt, Peggy Gail

Born 7 November, 1954 Place Chattanooga, Tenn. Hamilton Co.  
 Chr. \_\_\_\_\_ Place \_\_\_\_\_  
 Died \_\_\_\_\_ Place \_\_\_\_\_  
 Bur. \_\_\_\_\_ Place \_\_\_\_\_  
 WIFE'S FATHER Holt, Paul Alexander WIFE'S MOTHER Anderson, Evelyn Vera  
 WIFE'S OTHER HUSBANDS Pridemore, Billy Jr.

SEX M F	CHILDREN List Each Child (Whether Living or Dead) in Order of Birth SURNAME (CAPITALIZED) GIVEN NAMES	WHEN BORN			WHERE BORN			DATE OF FIRST MARRIAGE	WHEN DIED		
		DAY	MONTH	YEAR	TOWN	COUNTY	STATE OR COUNTRY	TO WHOM	DAY	MONTH	YEAR
1	M Pobst, Timothy Alexander	1	June	1985	Nashville	David.	Tenn.				
2	M Pobst, Benjamin Hadley	30	Nov.	1988	Nashville	David.	Tenn.				
3											
4											
5											
6											
7											
8											
9											
10											
11											

**SOURCES OF INFORMATION**  
 George has a son by his first marriage-Jonathan Ryan  
 Born 23 January 1980

**OTHER MARRIAGES**

FAMILY GROUP RECORD  
 ENTER ALL DATA IN THIS ORDER.  
 DATES: 14 Apr 1794

NAMES: WATSON, John Henry  
 PLACES: Sharon, Windsor, VI  
 To indicate that a child is an ancestor of the family representative, place an "X" behind the number pertaining to that child.

**HUSBAND** Holt, Ula Hobert

Born 19 November, 1924 Place Coalmont, Tenn. Grundy Co.

Chr. \_\_\_\_\_ Place \_\_\_\_\_

Marr. 25 July, 1953 Place Rossville, Georgia Walker Co.

Died 17 January, 1969 Place Haines City, Florida Polk Co.

Bur. 19 January, 1969 Place Haines City, Florida Cemetery

HUSBAND'S FATHER Holt, Ula Alvia HUSBAND'S MOTHER Cannon, Margie May

HUSBAND'S OTHER WIVES \_\_\_\_\_

**WIFE** Smith, Bonnie Faye

Born 2 February, 1934 Place Sand Mountain, Georgia Dade Co. ?

Chr. \_\_\_\_\_ Place \_\_\_\_\_

Died 22 March, 1981 Place Haines City, Florida Polk Co.

Bur. 24 March, 1981 Place Haines City, Florida Cemetery

WIFE'S FATHER Smith, Robert WIFE'S MOTHER Smith, Edna

HUSBANDS Foster Clark #2 Garland William Smith #3 Married 1 August, 1975 Div. Sept. 1980

SEX M F	CHILDREN List Each Child (Whether Living or Dead) in Order of Birth SURNAME (CAPITALIZED) GIVEN NAMES	WHEN BORN			WHERE BORN			DATE OF FIRST MARRIAGE	WHEN DIED		
		DAY	MONTH	YEAR	TOWN	COUNTY	STATE OR COUNTRY	TO WHOM	DAY	MONTH	YEAR
M	Holt, Robert Allan	9	July	1956	Chattanooga	Ham.	Tenn.	25 May 1979 Stanford, Karen			
M	Holt, Danny Lynn	3	Jan.	1962	Chattanooga	Ham.	Tenn.	Single			

SOURCES OF INFORMATION \_\_\_\_\_

OTHER MARRIAGES \_\_\_\_\_



53

NAMES: WATSON, John Henry  
 PLACES: Sharon, Windsor, VI  
 To indicate that a child is an ancestor of the family representative, place an "X" behind the number pertaining to that child.  
 ENTER ALL DATA IN THIS ORDER:  
 DATES: 14 Apr 1794  
 FAMILY GROUP RECORD

**HUSBAND** Holt, Robert Allan  
 Born 9 July, 1956 Place Chattanooga, Tenn. Hamilton Co.  
 Chr. \_\_\_\_\_ Place \_\_\_\_\_  
 Marr. 1983 Place \_\_\_\_\_  
 Died \_\_\_\_\_ Place \_\_\_\_\_  
 Bur. \_\_\_\_\_ Place \_\_\_\_\_  
 HUSBAND'S FATHER Holt, Ula Hobert HUSBAND'S MOTHER Smith, Bonnie Faye  
 HUSBAND'S OTHER WIVES Stanford, Karen #1 #3??

**WIFE** Mitchell, Darcy  
 Born \_\_\_\_\_ Place Alexandria, Virginia  
 Chr. \_\_\_\_\_ Place \_\_\_\_\_  
 Died \_\_\_\_\_ Place \_\_\_\_\_  
 Bur. \_\_\_\_\_ Place \_\_\_\_\_  
 WIFE'S FATHER \_\_\_\_\_ WIFE'S MOTHER \_\_\_\_\_

WIFE'S OTHER HUSBANDS \_\_\_\_\_

SEX M F	CHILDREN		WHEN BORN			WHERE BORN			DATE OF FIRST MARRIAGE	WHEN DIED		
	List Each CHILD (Whether Living or Dead) in Order of Birth		DAY	MONTH	YEAR	TOWN	COUNTY	STATE OR COUNTRY	TO WHOM	DAY	MONTH	YEAR
	SURNAME (CAPITALIZED)	GIVEN NAMES										
1												
M	Holt, Clayton Robert		14	Jan,	1984	Lakeland	Polk	Fla.				
2												
3												
4												
5												
6												
7												
8												
9												
10												
11												

SOURCES OF INFORMATION

OTHER MARRIAGES

Robert Allan is married for the third time but we don't know her name, and he has another child but, know if it is a boy or girl  
 Married in 1989

54

ENTER ALL DATA IN THIS ORDER.  
 DATES: 14 Apr 1794  
 FAMILY GROUP RECORD

NAMES: WATSON, John Henry  
 PLACES: Sharon, Windsor, Vt  
 To indicate that a child is an ancestor of the family representative, place an "X" behind the number pertaining to that child.

**HUSBAND** Holt, Robert Allan  
 Born 9 July, 1956 Place Chattanooga, Tenn. Hamilton Co.  
 Chr. \_\_\_\_\_ Place \_\_\_\_\_  
 Marr. 25 May, 1979 Place Haines City, Florida Polk Co.  
 Died \_\_\_\_\_ Place \_\_\_\_\_  
 Bur. \_\_\_\_\_ Place \_\_\_\_\_  
 HUSBAND'S FATHER Holt, Ula Hobert HUSBAND'S MOTHER Smith, Bonnie Faye  
 HUSBAND'S OTHER WIVES Mitchell, Darcy#2 #3???

**WIFE** Stanford, Karen  
 Born \_\_\_\_\_ Place Ohio  
 Chr. \_\_\_\_\_ Place \_\_\_\_\_  
 Died \_\_\_\_\_ Place \_\_\_\_\_  
 Bur. \_\_\_\_\_ Place \_\_\_\_\_  
 WIFE'S FATHER \_\_\_\_\_ WIFE'S MOTHER \_\_\_\_\_  
 WIFE'S OTHER HUSBANDS \_\_\_\_\_

SEX M F	CHILDREN List Each Child (Whether Living or Dead) in Order of Birth SURNAME (CAPITALIZED) GIVEN NAMES	WHEN BORN			WHERE BORN			DATE OF FIRST MARRIAGE	WHEN DIED		
		DAY	MONTH	YEAR	TOWN	COUNTY	STATE OR COUNTRY	TO WHOM	DAY	MONTH	YEAR
1 F	Holt, Leah Marie	27	Oct.	1980	Lakeland	Polk	Fla.				
2											
3											
4											
5											
6											
7											
8											
9											
10											
11											

SOURCES OF INFORMATION

OTHER MARRIAGES

# THROUGH MY WINDOW

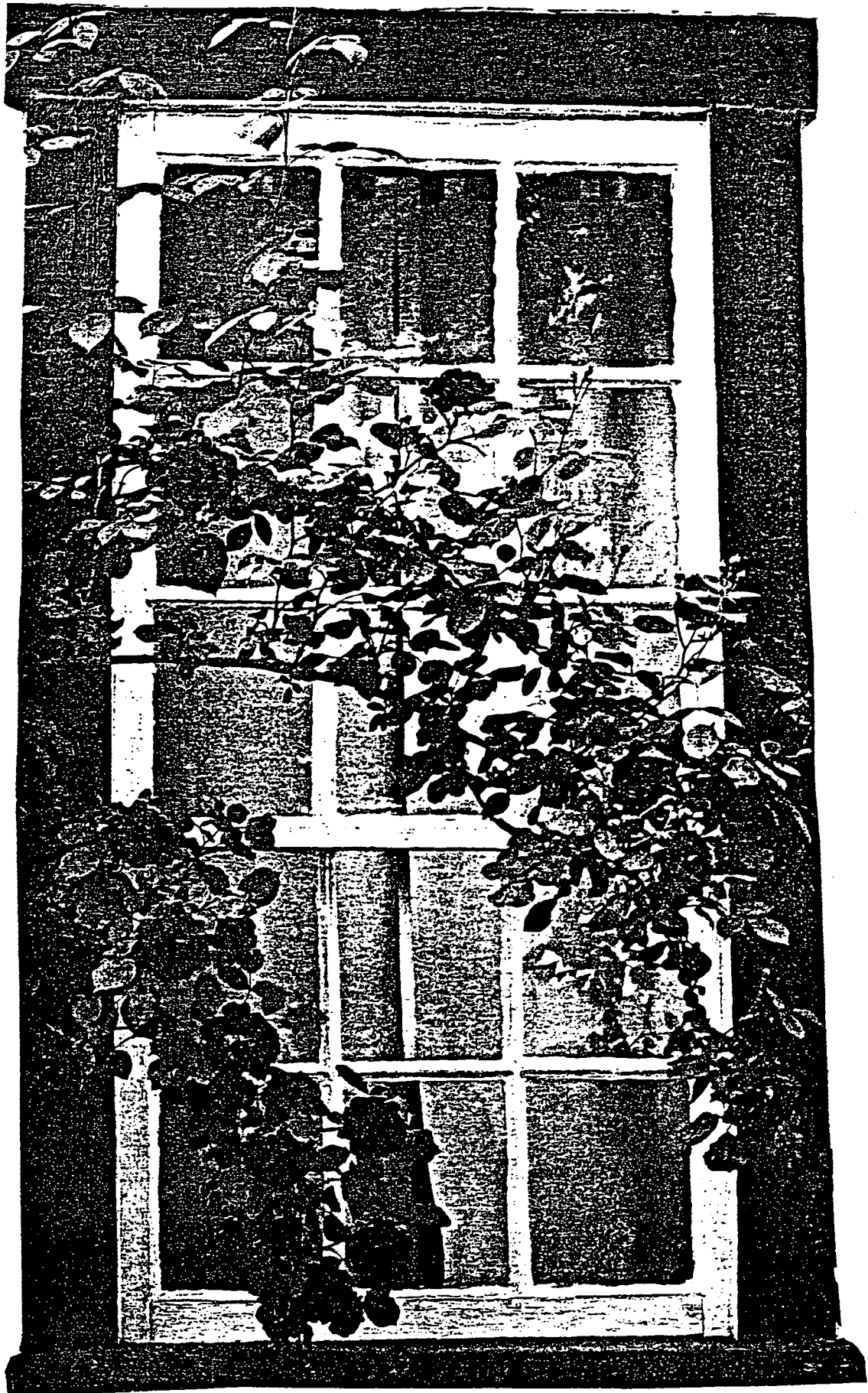

ENTER ALL DATA IN THIS ORDER.  
 DATES: 14 Apr 1794

NAMES: WATSON, John Henry  
 PLACES: Sharon, Windsor, Vt

To indicate that a child is an ancestor of the family representative, place an "X" behind the number pertaining to that child.

**HUSBAND** Cannon, John Thomas

Born 18 December, 1861 Place Dunlap, Tenn.

Chr. \_\_\_\_\_ Place \_\_\_\_\_

Marr. 31 October, 1895 Place \_\_\_\_\_

Died 8 September, 1953 Place Nursing Home near Altamont, Tenn.

Bur. 10 September, 1952 Place White City, Tn. Oak Grove Cemetery

HUSBAND'S FATHER Cannon, James Madison HUSBAND'S MOTHER SIMS, Rebecca

HUSBAND'S OTHER WIVES Street, Martha Ann (sister to Jane Street)

**WIFE** Street, Jane Adelaide

Born 10 January, 1871 Place Summitville, Tenn. Coffee Co.

Chr. \_\_\_\_\_ Place \_\_\_\_\_

Died 24 October, 1953 Place Nursing Home near Altamont, Tenn.

Bur. 26 October, 1953 Place White City, Tn. Oak Grove Cemetery

WIFE'S FATHER Street, John W. WIFE'S MOTHER Kennedy, Lucinda

WIFE'S OTHER HUSBANDS \_\_\_\_\_

SEX M F	CHILDREN List Each Child (Whether Living or Dead) in Order of Birth SURNAME (CAPITALIZED) GIVEN NAMES	WHEN BORN			WHERE BORN			DATE OF FIRST MARRIAGE	WHEN DIED
		DAY	MONTH	YEAR	TOWN	COUNTY	STATE OR COUNTRY	TO WHOM	DAY MONTH YEAR
M	Cannon, James Edgar	15	Aug.	1896		Grundy	Tenn.	Lena Patrick 16 Jan. 1921	29 April, 1972 27 Dec. 1975
M	Cannon, John Porter	4	March	1899		Grundy	Tenn.	Katie Bailey	4 March, 1936 18 July, 1952
F	Cannon, Claudia Ella	25	May	1901		Grundy	Tenn.	James Parmley	1 Aug. 1960 16 May, 1953
M	Cannon, Dillard Maely	26	Sept.	1903		Grundy	Tenn.	Ethel Wilson	14 Dec, 1983
F	Cannon, Mildred Gladys	10	Feb.	1906		Grundy	Tenn.	Henry C. Hall 30 Dec. 1927	11 Nov. 1969 8 April 1981
M	Cannon, George Liston	21	June	1909		Grundy	Tenn.	Martha	

SOURCES OF INFORMATION

Mildred Cannon Hall

OTHER MARRIAGES

FAMILY  
 GROUP  
 RECORD

95

NAMES: WATSON, John Henry  
 PLACES: Sharon, Windsor, Vt  
 ENTER ALL DATA IN THIS ORDER:  
 DATES: 14 Apr 1794  
 To indicate that a child is an ancestor of the family representative, place an "x" behind the number pertaining to that child.

**HUSBAND** Cannon James Edgar  
 Born 15 August 1896 Place Tracy City  
 Chr. \_\_\_\_\_ Place \_\_\_\_\_  
 Marr. 16 January 1921 Place \_\_\_\_\_  
 Died 27 December 1975 Place AT Home Roddy Springs  
 Bur. 29 December 1975 Place Plainview Cemetery Tracy City Tenn.  
 HUSBAND'S FATHER Cannon John Thomas HUSBAND'S MOTHER Street Jane Adelaide  
 HUSBAND'S OTHER WIVES \_\_\_\_\_

**WIFE** Patrick, Lena  
 Born 26 January 1900 Place \_\_\_\_\_  
 Chr. \_\_\_\_\_ Place \_\_\_\_\_  
 Died 29 April 1975 Place Cumberland Clinic  
 Bur. \_\_\_\_\_ Place Plainview Cemetery Tracy City, Tenn  
 WIFE'S FATHER Patrick Ed WIFE'S MOTHER Nunley Jesse  
 WIFE'S OTHER HUSBANDS \_\_\_\_\_

SEX M F	CHILDREN List Each Child (Whether Living or Dead) in Order of Birth SURNAME (CAPITALIZED) GIVEN NAMES	WHEN BORN			WHERE BORN			DATE OF FIRST MARRIAGE		WHEN DIED		
		DAY	MONTH	YEAR	TOWN	COUNTY	STATE OR COUNTRY	TO WHOM	DAY	MONTH	YEAR	
F	Cannon Annie Edweene	17	Nov.	1921	Grundy	Tenn	Brannon Berniece					
F	Cannon Mae Wanda	24	June	1923	Grundy	Tenn	Pattie Robert Gordon					
M	Cannon Paul Wilford	26	June	1924	Grundy	Tenn	Patterson Joan			5 December 19		
F	Cannon Frankie Jeweldear	3	Oct.	1925	Grundy	Tenn	Vates Reuben Jackson			198		
F	Cannon Sylvia Rae	4	December	1926	Grundy	Tenn	Single					
M	Cannon Kirby Leroy	21	December	1927	Grundy	Tenn	Swancer Annie Mae			16 Nov. 1981		
M	Cannon Robert Kennely	8	June	1932	Grundy	Tenn	Wilson Patsy					
M	Cannon Johnny William	30	May	1937	Grundy	Tenn	Johnson Betty			30 Sept 1967		
M	Cannon Dennis Alton	23	July	1940	Grundy	Tenn	Single					

**SOURCES OF INFORMATION**  
 Edweene Cannon

**OTHER MARRIAGES**



PATTIE, Robert Gordon

JD. L.L. KUN GU

Born \_\_\_\_\_ Place \_\_\_\_\_  
 Chr. \_\_\_\_\_ Place \_\_\_\_\_  
 Marr. \_\_\_\_\_ Place \_\_\_\_\_  
 Died \_\_\_\_\_ Place \_\_\_\_\_  
 Bur. \_\_\_\_\_ Place \_\_\_\_\_  
 HUSBAND'S FATHER \_\_\_\_\_  
 HUSBAND'S MOTHER \_\_\_\_\_  
 OTHER WIVES \_\_\_\_\_

**WIFE** Cannon Mae Wanda  
 Born 24 June 1923 Place \_\_\_\_\_  
 Chr. \_\_\_\_\_ Place \_\_\_\_\_  
 Died \_\_\_\_\_ Place \_\_\_\_\_  
 Bur. \_\_\_\_\_ Place \_\_\_\_\_  
 WIFE'S FATHER Cannon James Edgar  
 WIFE'S MOTHER Patrick Lena  
 OTHER HUSBANDS \_\_\_\_\_

NAMES: WATSON, John Henry  
 PLACES: Sharon, Windsor, Vi

To indicate that a child is an ancestor of the family representative, place an "X" behind the number pertaining to that child.

SEX M F	CHILDREN List Each Child (Whether Living or Dead) in Order of Birth SURNAME (CAPITALIZED) GIVEN NAMES	WHEN BORN			WHERE BORN			DATE OF FIRST MARRIAGE	WHEN DIED	
		DAY	MONTH	YEAR	TOWN	COUNTY	STATE OR COUNTRY	TO WHOM	DAY	MONTH
1 F	Pattie Jean							Single		
2										
3										
4										
5										
6										
7										
8										
9										
10										
11										

SOURCES OF INFORMATION

Edweene Cannon

OTHER MARRIAGES

FAMILY GROUP RECORD

85

ENTER ALL DATA IN THIS ORDER:  
 DATES: 14 Apr 1794

**HUSBAND** Bannes Rich

Born \_\_\_\_\_ Place \_\_\_\_\_  
Chr. \_\_\_\_\_ Place \_\_\_\_\_  
Marr. \_\_\_\_\_ Place \_\_\_\_\_  
Died \_\_\_\_\_ Place \_\_\_\_\_  
Bur. \_\_\_\_\_ Place \_\_\_\_\_  
HUSBAND'S FATHER \_\_\_\_\_  
HUSBAND'S MOTHER \_\_\_\_\_  
HUSBAND'S OTHER WIVES \_\_\_\_\_

**WIFE** Brannon Suzanne

Born 21 November 1955 Place \_\_\_\_\_  
Chr. \_\_\_\_\_ Place \_\_\_\_\_  
Died \_\_\_\_\_ Place \_\_\_\_\_  
Bur. \_\_\_\_\_ Place \_\_\_\_\_  
WIFE'S FATHER Brannon Berniece WIFE'S MOTHER Cannon Annie Edweene  
WIFE'S OTHER HUSBANDS \_\_\_\_\_

ENTER ALL DATA IN THIS ORDER:  
DATES: 14 Apr 1794  
To indicate that a child is an ancestor of the family representative, place an "X" behind the number pertaining to that child.

FAMILY GROUP RECORD

SEX M F	CHILDREN List Each Child (Whether Living or Dead) in Order of Birth SURNAME (CAPITALIZED) GIVEN NAMES	WHEN BORN			WHERE BORN			DATE OF FIRST MARRIAGE	WHEN DIED	
		DAY	MONTH	YEAR	TOWN	COUNTY	STATE OR COUNTRY	TO WHOM	DAY	MONTH
1 F	Bannes Sherry Ann	24	Dec.	1975						
2										
3										
4										
5										
6										
7										
8										
9										
10										
11										

SOURCES OF INFORMATION

OTHER MARRIAGES





NAMES: WATSON, John Henry  
 PLACES: Sharon, Windar, Vi

ENTER ALL DATA IN THIS ORDER:  
 DATES: 14 Apr 1794

FAMILY  
 GROUP  
 RECORD

To indicate that a child is an ancestor of the family representative, place an "X" behind the number pertaining to that child.

**HUSBAND** Cannon Paul Wilford

Born 26 June 1924 Place \_\_\_\_\_

Chr. \_\_\_\_\_ Place \_\_\_\_\_

Marr. \_\_\_\_\_ Place \_\_\_\_\_

Died 5 December 1984 Place \_\_\_\_\_

Bur. \_\_\_\_\_ Place \_\_\_\_\_

HUSBAND'S FATHER Cannon James Edgar

HUSBAND'S MOTHER Patrick Lena

HUSBAND'S OTHER WIVES \_\_\_\_\_

**WIFE** Patterson Joan

Born \_\_\_\_\_ Place \_\_\_\_\_

Chr. \_\_\_\_\_ Place \_\_\_\_\_

Died \_\_\_\_\_ Place \_\_\_\_\_

Bur. \_\_\_\_\_ Place \_\_\_\_\_

WIFE'S FATHER \_\_\_\_\_

WIFE'S MOTHER \_\_\_\_\_

WIFE'S OTHER HUSBANDS \_\_\_\_\_

SEX M F	CHILDREN		WHEN BORN			WHERE BORN			DATE OF FIRST MARRIAGE		WHEN DIED	
	SURNAME (CAPITALIZED)	GIVEN NAMES	DAY	MONTH	YEAR	TOWN	COUNTY	STATE OR COUNTRY	TO WHOM	DAY	MONTH	
1	F	Cannon Karmen										
2	F	Cannon Kim										
3												
4												
5												
6												
7												
8												
9												
10												
11												

**SOURCES OF INFORMATION**

Edweene Cannon

**OTHER MARRIAGES**

Cannon, Robert Kernerly

11 JSB, 11111

8 June 1932

Born \_\_\_\_\_ Place \_\_\_\_\_  
 Chr. \_\_\_\_\_ Place \_\_\_\_\_  
 Marr. \_\_\_\_\_ Place \_\_\_\_\_  
 Died \_\_\_\_\_ Place \_\_\_\_\_  
 Bur. \_\_\_\_\_ Place \_\_\_\_\_  
 HUSBAND'S FATHER Cannon James Edgar HUSBAND'S MOTHER Patrick Lena  
 HUSBAND'S OTHER WIVES \_\_\_\_\_

WIFE Wilson Patsy  
 Born \_\_\_\_\_ Place \_\_\_\_\_  
 Chr. \_\_\_\_\_ Place \_\_\_\_\_  
 Died \_\_\_\_\_ Place \_\_\_\_\_  
 Bur. \_\_\_\_\_ Place \_\_\_\_\_  
 WIFE'S FATHER \_\_\_\_\_ WIFE'S MOTHER \_\_\_\_\_  
 WIFE'S OTHER HUSBANDS \_\_\_\_\_

62

NAMES: WATSON, John Henry  
 PLACES: Sharon, Windsor, Vt  
 To indicate that a child is an ancestor of the family representative, place an "X" behind the number pertaining to that child.  
 ENTER ALL DATA IN THIS ORDER.  
 DATES: 14 Apr 1794  
 FAMILY GROUP RECORD

SEX M F	CHILDREN List Each Child (Whether Living or Dead) in Order of Birth SURNAME (CAPITALIZED) GIVEN NAMES	WHEN BORN			WHERE BORN			DATE OF FIRST MARRIAGE	WHEN DIED	
		DAY	MONTH	YEAR	TOWN	COUNTY	STATE OR COUNTRY	TO WHOM	DAY	MONTH
M	Cannon Kenny									
M	Cannon Keith									

SOURCES OF INFORMATION  
 Edween Cannon

OTHER MARRIAGES

**HUSBAND** Cannon Kirby Leroy

Born 21 December 1927 Place

Chr. Place

Marr. Place

Died 16 November 1981 Place Emerald-Hodgson Hospital Sewanee, Tenn.

Bur. Place

HUSBAND'S FATHER Cannon James Edgar

HUSBAND'S MOTHER Patrick Lena

**WIFE** Swancer Annie Mae

Born Place

Chr. Place

Died Place

Bur. Place

WIFE'S FATHER

WIFE'S MOTHER

WIFE'S OTHER HUSBANDS

NAMES: WATSON, John Henry  
PLACES: Sharon, Windsor, Vt

To indicate that a child is an ancestor of the family representative, place an "x" behind the number pertaining to that child.

ENTER ALL DATA IN THIS ORDER.  
DATES: 14 Apr 1794

FAMILY GROUP RECORD

SEX M F	CHILDREN List Each CHILD (Whether Living or Dead) in Order of Birth SURNAME (CAPITALIZED) GIVEN NAMES	WHEN BORN			WHERE BORN			DATE OF FIRST MARRIAGE	WHEN DIED	
		DAY	MONTH	YEAR	TOWN	COUNTY	STATE OR COUNTRY	TO WHOM	DAY	MONTH
1										
M	Cannon Jimmy									
2										
M	Cannon Bobby									
3										
M	Cannon John									
4										
M	Cannon Kirby Jr.									
5										
M	Cannon Kathy									
6										
7										
8										
9										
10										
11										

SOURCES OF INFORMATION

OTHER MARRIAGES

Cannon, Johnny William

USE C on nn ll

Born 30 May 1937 Place \_\_\_\_\_  
 Chr. \_\_\_\_\_ Place \_\_\_\_\_  
 Marr. \_\_\_\_\_ Place \_\_\_\_\_  
 Died 30 Sept. 1967 Place \_\_\_\_\_  
 Bur. \_\_\_\_\_ Place Plainview Cemetery Tracy City Tenn.  
 HUSBAND'S FATHER Cannon James Edgar  
 HUSBAND'S OTHER WIVES \_\_\_\_\_  
 HUSBAND'S MOTHER Patrick Lena

WIFE Johnson Betty

Born \_\_\_\_\_ Place \_\_\_\_\_  
 Chr. \_\_\_\_\_ Place \_\_\_\_\_  
 Died \_\_\_\_\_ Place \_\_\_\_\_  
 Bur. \_\_\_\_\_ Place \_\_\_\_\_  
 WIFE'S FATHER \_\_\_\_\_  
 WIFE'S OTHER HUSBANDS \_\_\_\_\_  
 WIFE'S MOTHER \_\_\_\_\_

NAMES: WATSON, John Henry  
 PLACES: Sharon, Windsor, Vt  
 To indicate that a child is an ancestor of the family representative, place an "X" behind the number pertaining to that child.

64

ENTER ALL DATA IN THIS ORDER:  
 DATES: 14 Apr 1794

SEX M F	CHILDREN List Each Child (Whether Living or Dead) in Order of Birth SURNAME (CAPITALIZED) GIVEN NAMES	WHEN BORN			WHERE BORN			DATE OF FIRST MARRIAGE TO WHOM	WHEN DIED DAY MONTH
		DAY	MONTH	YEAR	TOWN	COUNTY	STATE OR COUNTRY		
F	Cannon Wanda Mae	12	April	1963		Grundy	Tenn	Myler	
M	Cannon John Glenn	7	July	1965		Grundy	Tenn.		

SOURCES OF INFORMATION  
Edween Cannon

OTHER MARRIAGES

FAMILY GROUP RECORD

59

ENTER ALL DATA IN THIS ORDER:  
 DATES: 14 Apr 1794

NAMES: WATSON, John Henry  
 PLACES: Sharon, Windar, Vi

To indicate that a child is an ancestor of the family representative, place an "X" behind the number pertaining to that child.

Cannon, John Porter

JSB  
 Cannon, John Porter  
 Born 4, March, 1899 Place Tracy City, Tenn.  
 Chr. \_\_\_\_\_ Place \_\_\_\_\_  
 Marr. \_\_\_\_\_ Place \_\_\_\_\_  
 Died 18, July, 1952 Place Chattanooga, Hamilton, Tenn.  
 Bur. 20, July, 1952 Place Oak Grove Cemetery, Marion Co. Tenn.  
 HUSBAND'S FATHER Cannon, John Thomas HUSBAND'S MOTHER Street, Jane Adelaide  
 HUSBAND'S OTHER WIVES Street, Bailey, Katie

WIFE Cole, Ida  
 Born \_\_\_\_\_ Place \_\_\_\_\_  
 Chr. \_\_\_\_\_ Place \_\_\_\_\_  
 Died \_\_\_\_\_ Place \_\_\_\_\_  
 Bur. \_\_\_\_\_ Place \_\_\_\_\_  
 WIFE'S FATHER \_\_\_\_\_ WIFE'S MOTHER \_\_\_\_\_  
 WIFE'S OTHER HUSBANDS \_\_\_\_\_

SEX M F	CHILDREN		WHEN BORN			WHERE BORN			DATE OF FIRST MARRIAGE	WHEN DIED
	List Each Child (Whether Living or Dead) in Order of Birth		DAY	MONTH	YEAR	TOWN	COUNTY	STATE OR COUNTRY	TO WHOM	DAY MONTH
	SURNAME (CAPITALIZED)	GIVEN NAMES								
F	Cannon	Barbara Savannah								

SOURCES OF INFORMATION  
 Margie Faye Cannon Lookhart  
 Half-sister to Barbara

OTHER MARRIAGES

FAMILY GROUP RECORD

99

ENTER ALL DATA IN THIS ORDER:  
 DATES: 14 Apr 1794

NAMES: WATSON, John Henry  
 PLACES: Sharon, Windir, Vt

To indicate that a child is an ancestor of the family representative, place an "x" behind the number pertaining to that child.

**HUSBAND** Cannon, John Porter  
 Born 4, March, 1899 Place Tracy City, Tenn.  
 Chr. \_\_\_\_\_ Place \_\_\_\_\_  
 Marr. \_\_\_\_\_ Place \_\_\_\_\_  
 Died 18, July, 1952 Place Chattanooga, Tenn.  
 Bur. 20, July, 1952 Place White City, Marion Co. Tenn. Oak Grove Cemetery  
 HUSBAND'S FATHER Cannon, John Thomas  
 HUSBAND'S MOTHER Street, Jane Adelaide  
 HUSBAND'S OTHER WIVES Cole, Ida

**WIFE** Bailey, Katie (no Middle Name)  
 Born 11 February, 1905 Place \_\_\_\_\_  
 Chr. \_\_\_\_\_ Place \_\_\_\_\_  
 Died 4, March, 1936 ? Place Black Mt., Harlan Kentucky  
 Bur. \_\_\_\_\_ Place Warrior, Alabama Watts Union Cemetery  
 WIFE'S FATHER Bailey, \_\_\_\_\_  
 WIFE'S MOTHER \_\_\_\_\_  
 WIFE'S OTHER HUSBANDS \_\_\_\_\_

SEX M F	CHILDREN List Each CHILD (Whether Living or Dead) in Order of Birth SURNAME (CAPITALIZED) GIVEN NAMES	WHEN BORN			WHERE BORN			DATE OF FIRST MARRIAGE	WHEN DIED
		DAY	MONTH	YEAR	TOWN	COUNTY	STATE OR COUNTRY	TO WHOM	DAY MONTH
1	F Cannon, Margie Faye	14	March	1928/					
2	M Cannon, John Glenn			1933	Coalmont	Grundy	Tn.	Jesse Lockhart	
3									1/11
4									
5									
6									
7									
8									
9									
10									
11									

**SOURCES OF INFORMATION**  
 Margie Faye Cannon Lockhart

**OTHER MARRIAGES**

FAMILY GROUP RECORD

PARMLEY, James

US 10 October 1900  
 Born Place  
 Chr. 1922 or 1923 Place  
 Marr. 1 August 1960 Place  
 Died Place Tracy City Tenn. Grundy Co.  
 Bur. Place Plainview Cemetery Tracy City Tenn.  
 HUSBAND'S FATHER Parmley, Forest  
 HUSBAND'S MOTHER  
 OTHER WIVES

WIFE Cannon Claudia Ella  
 Born 25 May 1901 Place Tracy City Tenn.  
 Chr. Place  
 Died 16 May 1953 Place Tracy City, Tenn.  
 Bur. 18 May 1953 Place Plainview Cemetery Tracy City Tenn.  
 WIFE'S FATHER Cannon John Thomas  
 WIFE'S MOTHER Street Jane Adelaide  
 OTHER HUSBANDS

NAMES: WATSON, John Henry  
 PLACES: Sharon, Windar, Vi  
 To indicate that a child is an ancestor of the family representative, place an "x" behind the number pertaining to that child.

SEX M F	CHILDREN List Each Child (Whether Living or Dead) in Order of Birth SURNAME (CAPITALIZED) GIVEN NAMES	WHEN BORN			WHERE BORN			DATE OF FIRST MARRIAGE TO WHOM	WHEN DIED DAY MONTH
		DAY	MONTH	YEAR	TOWN	COUNTY	STATE OR COUNTRY		
F	Parmley Margaret Inez	17	May	1933	Benham		KY.		

SOURCES OF INFORMATION  
 Paul Holt

OTHER MARRIAGES

FAMILY GROUP RECORD

67



To indicate that a child is an ancestor of the family representative, place an "x" behind the number pertaining to that child.

NAMES: WATSON, John Henry  
 PLACES: Sharon, Windsor, Va

**HALL, Henry Clay**  
 Born 22 March 1903 Place Coeburn Virginia  
 Chr. 30 December 1927 Place Coeburn Virginia  
 Marr. 11 November 1969 Place Haines City Florida  
 Died 15 November 1969 Place Haines City Florida  
 Bur. Haines City Florida Cemetery  
 HUSBAND'S FATHER Hall John HUSBAND'S MOTHER Bailey, Alifair  
 HUSBAND'S OTHER WIVES

**WIFE Cannon Mildred Gladys**  
 Born 10 February 1906 Place Tracy City Tenn.  
 Chr. 8 April 1987 Place Burdine Kentucky  
 Died 8 April 1987 Place Haines City Cemetery Haines City Florida  
 Bur. Haines City Cemetery Haines City Florida  
 WIFE'S FATHER Cannon John Thomas WIFE'S MOTHER Street Jane Adelaide  
 WIFE'S OTHER HUSBANDS

SEX M F	CHILDREN		WHEN BORN			WHERE BORN			DATE OF FIRST MARRIAGE TO WHOM	WHEN DIED DAY MONTH	
	List Each Child (Whether Living or Dead) in Order of Birth	SURNAME (CAPITALIZED)	GIVEN NAMES	DAY	MONTH	YEAR	TOWN	COUNTY			STATE OR COUNTRY
F	1	Hall	Betty Sue	15	Oct	1928	Benham	Harlan	Ky.	25 June 1948 Greer Walter Cline	
F	2	Hall	Doris Imogene	24	Dec.	1930	Benham	Harlan	Ky.	3 Dec 1968 Daniel Nathan Saade	
F	3	Hall	Anna Joyce	22	Aug.	1932	Benham	Harlan	Ky.	Buried at Wise VA. Nov 1932	
M	4	Hall	Henry Clay Jr.	11	Oct.	1939	Van Lear	Floyd	Ky.	1 May 1964 Hopkins Ruth Ellen	
	5										
	6										
	7										
	8										
	9										
	10										
	11										

SOURCES OF INFORMATION

OTHER MARRIAGES

**HUSBAND** Hall Henry Clay Jr.

Born 11 October 1939 Place Van Lear Ky. Floyd Co.

Chr. \_\_\_\_\_ Place \_\_\_\_\_

Marr. 1 May 1964 Place Phoenix Arizona

Died \_\_\_\_\_ Place \_\_\_\_\_

Bur. \_\_\_\_\_ Place \_\_\_\_\_

HUSBAND'S FATHER Hall Henry Clay

HUSBAND'S MOTHER Cannon Mildred Gladys

HUSBAND'S OTHER WIVES \_\_\_\_\_

**WIFE** Hopkins Ruth Ellen

Born 14 August 1938 Place Anderson Indiana

Chr. \_\_\_\_\_ Place \_\_\_\_\_

Died \_\_\_\_\_ Place \_\_\_\_\_

Bur. \_\_\_\_\_ Place \_\_\_\_\_

WIFE'S FATHER \_\_\_\_\_

WIFE'S MOTHER \_\_\_\_\_

WIFE'S OTHER HUSBANDS \_\_\_\_\_

NAMES: WATSON, John Henry  
 PLACES: Sharon, Winder, Vi

To indicate that a child is an ancestor of the family representative, place an "x" behind the number pertaining to that child.

SEX M F	CHILDREN List Each Child (Whether Living or Dead) in Order of Birth SURNAME (CAPITALIZED) GIVEN NAMES	WHEN BORN			WHERE BORN			DATE OF FIRST MARRIAGE TO WHOM	WHEN DIED	
		DAY	MONTH	YEAR	TOWN	COUNTY	STATE OR COUNTRY		DAY	MONTH
M	Hall Ronald Eric	24	March	1969						

**SOURCES OF INFORMATION**

Ronald Was adopted

**OTHER MARRIAGES**

FAMILY GROUP RECORD

69

**USBA** Greer Walter Cline  
 Born 27 September 1922 Place Benham Kentucky Harlan Co.  
 Chr. \_\_\_\_\_ Place \_\_\_\_\_  
 Marr. \_\_\_\_\_ Place \_\_\_\_\_  
 Died \_\_\_\_\_ Place \_\_\_\_\_  
 Bur. \_\_\_\_\_ Place \_\_\_\_\_  
 HUSBAND'S FATHER \_\_\_\_\_ HUSBAND'S MOTHER \_\_\_\_\_  
 HUSBAND'S OTHER WIVES \_\_\_\_\_

**WIFE** Hall Bettye Sue  
 Born 15 October 1928 Place Benham Kentucky Harlan Co.  
 Chr. \_\_\_\_\_ Place \_\_\_\_\_  
 Died \_\_\_\_\_ Place \_\_\_\_\_  
 Bur. \_\_\_\_\_ Place \_\_\_\_\_  
 WIFE'S FATHER Hall Henry Clay WIFE'S MOTHER Cannon Mildred Gladys  
 WIFE'S OTHER HUSBANDS \_\_\_\_\_

SEX M F	CHILDREN List Each Child (Whether Living or Dead) in Order of Birth SURNAME (CAPITALIZED) GIVEN NAMES	WHEN BORN			WHERE BORN			DATE OF FIRST MARRIAGE	WHEN DIED	
		DAY	MONTH	YEAR	TOWN	COUNTY	STATE OR COUNTRY	TO WHOM	DAY	MONTH
F	Greer Linda Lou	30	Aug	1949	Jenkins	Letch.	Ky.	Feb. 1969 Kazoch Joseph Richard		
M	Greer Jimmy Darryl	11	March	1953	Jenkins	Letch.	Ky	Feb. 1976 Nebie, Jerry		
M	Greer John Walter	30	March	1963	Cincinnati	Ham.	Ohio	8 Aug 1986 Little Stephanie Renee		

**SOURCES OF INFORMATION**  
 Betty Sue Hall Greer  
 Letch.-Letcher Co.

**OTHER MARRIAGES**

NAMES: WATSON, John Henry  
 PLACES: Sharon, Windir, VI  
 ENTER ALL DATA IN THIS ORDER.  
 DATES: 14 Apr 1794  
 To indicate that a child is an ancestor of the family representative, place an "X" behind the number pertaining to that child.

70

**HUSBAND** Greer, Jimmy Darryl

Born 11 March, 1953 Place Jenkins, Kentucky Letcher Co.  
 Chr. \_\_\_\_\_ Place \_\_\_\_\_  
 Marr. February, 1976 Place \_\_\_\_\_  
 Died \_\_\_\_\_ Place \_\_\_\_\_  
 Bur. \_\_\_\_\_ Place \_\_\_\_\_  
 HUSBAND'S FATHER Greer, Walter Cline HUSBAND'S MOTHER Hall, Betty Sue  
 HUSBAND'S OTHER WIVES \_\_\_\_\_

**WIFE** Nebie, Jerry

Born \_\_\_\_\_ Place \_\_\_\_\_  
 Chr. \_\_\_\_\_ Place \_\_\_\_\_  
 Died \_\_\_\_\_ Place \_\_\_\_\_  
 Bur. \_\_\_\_\_ Place \_\_\_\_\_  
 WIFE'S FATHER Jerry Nebie WIFE'S MOTHER Roark, Lucille  
 WIFE'S OTHER HUSBANDS \_\_\_\_\_

NAMES: WATSON, John Henry  
 PLACES: Sharon, Windor, Vi

To indicate that a child is an ancestor of the family representative, place an "x" behind the number pertaining to that child.

ENTER ALL DATA IN THIS ORDER:  
 DATES, 14 Apr 1794

FAMILY GROUP RECORD

SEX M F	CHILDREN List Each Child (Whether Living or Dead) in Order of Birth SURNAME (CAPITALIZED) GIVEN NAMES	WHEN BORN			WHERE BORN			DATE OF FIRST MARRIAGE TO WHOM	WHEN DIED	
		DAY	MONTH	YEAR	TOWN	COUNTY	STATE OR COUNTRY		DAY	MONTH
1	F Greer, Jennifer Angela	6	Nov.	1979	Richmond	Henrico	Va.			
2	M Greer, <del>Jason</del> <sup>JASON</sup> Benjamin				Richmond	Henrico	Va.			
3										
4										
5										
6										
7										
8										
9										
10										
11										

SOURCES OF INFORMATION

OTHER MARRIAGES

**HUSBAND** Kazoch, Joseph Richard

Born \_\_\_\_\_ Place \_\_\_\_\_  
 Chr. \_\_\_\_\_ Place \_\_\_\_\_  
 Marr. February, 1969 Place \_\_\_\_\_  
 Died \_\_\_\_\_ Place \_\_\_\_\_  
 Bur. \_\_\_\_\_ Place \_\_\_\_\_  
 HUSBAND'S FATHER \_\_\_\_\_ HUSBAND'S MOTHER \_\_\_\_\_  
 HUSBAND'S OTHER WIVES \_\_\_\_\_

**WIFE** Greer, Linda Lou

Born 30 August, 1949 Place Jenkins, Kentucky Letcher Co.  
 Chr. \_\_\_\_\_ Place \_\_\_\_\_  
 Died \_\_\_\_\_ Place \_\_\_\_\_  
 Bur. \_\_\_\_\_ Place \_\_\_\_\_  
 WIFE'S FATHER Greer, Walter Cline WIFE'S MOTHER Hall, Betty Sue  
 WIFE'S OTHER HUSBANDS \_\_\_\_\_

NAMES: WATSON, John Henry  
 PLACES: Sharon, Windsor, VI  
 To indicate that a child is an ancestor of the family representative, place an "x" behind the number pertaining to that child.

SEX M F	CHILDREN List Each Child (Whether Living or Dead) in Order of Birth SURNAME (CAPITALIZED) GIVEN NAMES	WHEN BORN			WHERE BORN			DATE OF FIRST MARRIAGE	WHEN DIED		
		DAY	MONTH	YEAR	TOWN	COUNTY	STATE OR COUNTRY	TO WHOM	DAY	MONTH	YEAR
1	M Kazoch, Joseph Richard	10	Jan.	1973	Jenkins	Letcher	Ky.				
2	M Kazoch, Michael Clay	12	Feb.	1975	Jenkins	Letcher	KY.				
3											
4											
5											
6											
7											
8											
9											
10											
11											

SOURCES OF INFORMATION

OTHER MARRIAGES

FAMILY GROUP RECORD

HUSBAND Saade Daniel Nathan

Born 28 August 1926 Place Atlanta Georgia

Chr. \_\_\_\_\_ Place Atlanta Georgia

Marr. 3 December 1968 Place Folkston Georgia Charlton Co.

Died \_\_\_\_\_ Place \_\_\_\_\_

Bur. \_\_\_\_\_ Place \_\_\_\_\_

HUSBAND'S FATHER Saade Cofield Mack

HUSBAND'S MOTHER Spriggs Thelma Juanita

WIFE Hall Doris Imogene

Born 24 December 1930 Place \_\_\_\_\_

Chr. \_\_\_\_\_ Place \_\_\_\_\_

Died \_\_\_\_\_ Place \_\_\_\_\_

Bur. \_\_\_\_\_ Place \_\_\_\_\_

WIFE'S FATHER Hall Henry Clay

WIFE'S MOTHER Cannon Mildred Gladys

WIFE'S OTHER HUSBANDS \_\_\_\_\_

SEX M F	CHILDREN		WHEN BORN			WHERE BORN			DATE OF FIRST MARRIAGE		WHEN DIED	
	SURNAME (CAPITALIZED)	GIVEN NAMES	DAY	MONTH	YEAR	TOWN	COUNTY	STATE OR COUNTRY	TO WHOM	DAY	MONTH	
F	Saade	Katherine Suzanne	19	March	1970	Atlanta	DeKalb	Ga.				
M	Saade	Daniel Nathan	28	Oct	1971	Atlanta	DeKalb	Ga.				

SOURCES OF INFORMATION

OTHER MARRIAGES

ENTER ALL DATA IN THIS ORDER: DATES: 14 Apr 1794 To indicate that a child is an ancestor of the family representative, place an "X" behind the number pertaining to that child.

FAMILY GROUP RECORD

73

74

ENTER ALL DATA IN THIS ORDER:  
 DATES: 14 Apr 1794

NAMES: WATSON, John Henry  
 PLACES: Sheron, Windsor, Vt

To indicate that a child is an ancestor of the family representative, place an "A" behind the number pertaining to that child.

FAMILY  
 GROUP  
 RECORD

**HUSBAND** Greer John Walter

Born 30 March 1963 Place Jenkins Kentucky

Chr. \_\_\_\_\_ Place \_\_\_\_\_

Marr. 9 August 1986 Place \_\_\_\_\_

Died \_\_\_\_\_ Place \_\_\_\_\_

Bur. \_\_\_\_\_ Place \_\_\_\_\_

**HUSBAND'S FATHER** Greer Walter Cline

**HUSBAND'S MOTHER** Halll Betty Sue

**WIFE** Little Stephanie Renee

Born 21 March 1966 Place \_\_\_\_\_

Chr. \_\_\_\_\_ Place \_\_\_\_\_

Died \_\_\_\_\_ Place \_\_\_\_\_

Bur. \_\_\_\_\_ Place \_\_\_\_\_

**WIFE'S FATHER**

**WIFE'S MOTHER**

**WIFE'S OTHER HUSBANDS**

SEX M F	CHILDREN		WHEN BORN			WHERE BORN			DATE OF FIRST MARRIAGE	WHEN DIED	
	List Each CHILD (Whether Living or Dead) in Order of Birth	Order of Birth	DAY	MONTH	YEAR	TOWN	COUNTY	STATE OR COUNTRY	TO WHOM	DAY	MONTH
	1										
	2										
	3										
	4										
	5										
	6										
	7										
	8										
	9										
	10										
	11										

SOURCES OF INFORMATION

OTHER MARRIAGES

**HUSBAND** Cannon, Dillard Maely

Born 26 September, 1903 Place Tracy City, Tenn. Grundy Co.

Chr. \_\_\_\_\_ Place \_\_\_\_\_

Marr. \_\_\_\_\_ Place \_\_\_\_\_

Died 14 December, 1983 Place Johnson City, Tenn. Washington Co.

Bur. \_\_\_\_\_ Place \_\_\_\_\_

HUSBAND'S FATHER Cannon, John Thomas

HUSBAND'S MOTHER Street, Jane Adelaide

**WIFE** Wilson, Ethel

Born \_\_\_\_\_ Place \_\_\_\_\_

Chr. \_\_\_\_\_ Place \_\_\_\_\_

Died \_\_\_\_\_ Place \_\_\_\_\_

Bur. \_\_\_\_\_ Place \_\_\_\_\_

WIFE'S FATHER

WIFE'S MOTHER

WIFE'S OTHER HUSBANDS

NAMES: WATSON, John Henry  
PLACES: Sharon, Windar, Vi

To indicate that a child is an ancestor of the family representative, place an "X" behind the number pertaining to that child.

ENTER ALL DATA IN THIS ORDER:  
DATES, 14 Apr 1794

FAMILY GROUP RECORD

SEX M F	CHILDREN List each child (Whether Living or Dead) in Order of Birth SURNAME (CAPITALIZED) GIVEN NAMES	WHEN BORN			WHERE BORN			DATE OF FIRST MARRIAGE TO WHOM	WHEN DIED		
		DAY	MONTH	YEAR	TOWN	COUNTY	STATE OR COUNTRY		DAY	MONTH	YEAR
	F Sylvia										
	M Billy										
	M La Verne										
	F Kathleen										
	M Kyle Thomas										

**SOURCES OF INFORMATION**

I don't know the order of birth or birthdays or any other data.

**OTHER MARRIAGES**



ELLA STREET

— EMMA BELL & GEORGE KILGORE

*In Kilgore Section*

# THROUGH MY WINDOW

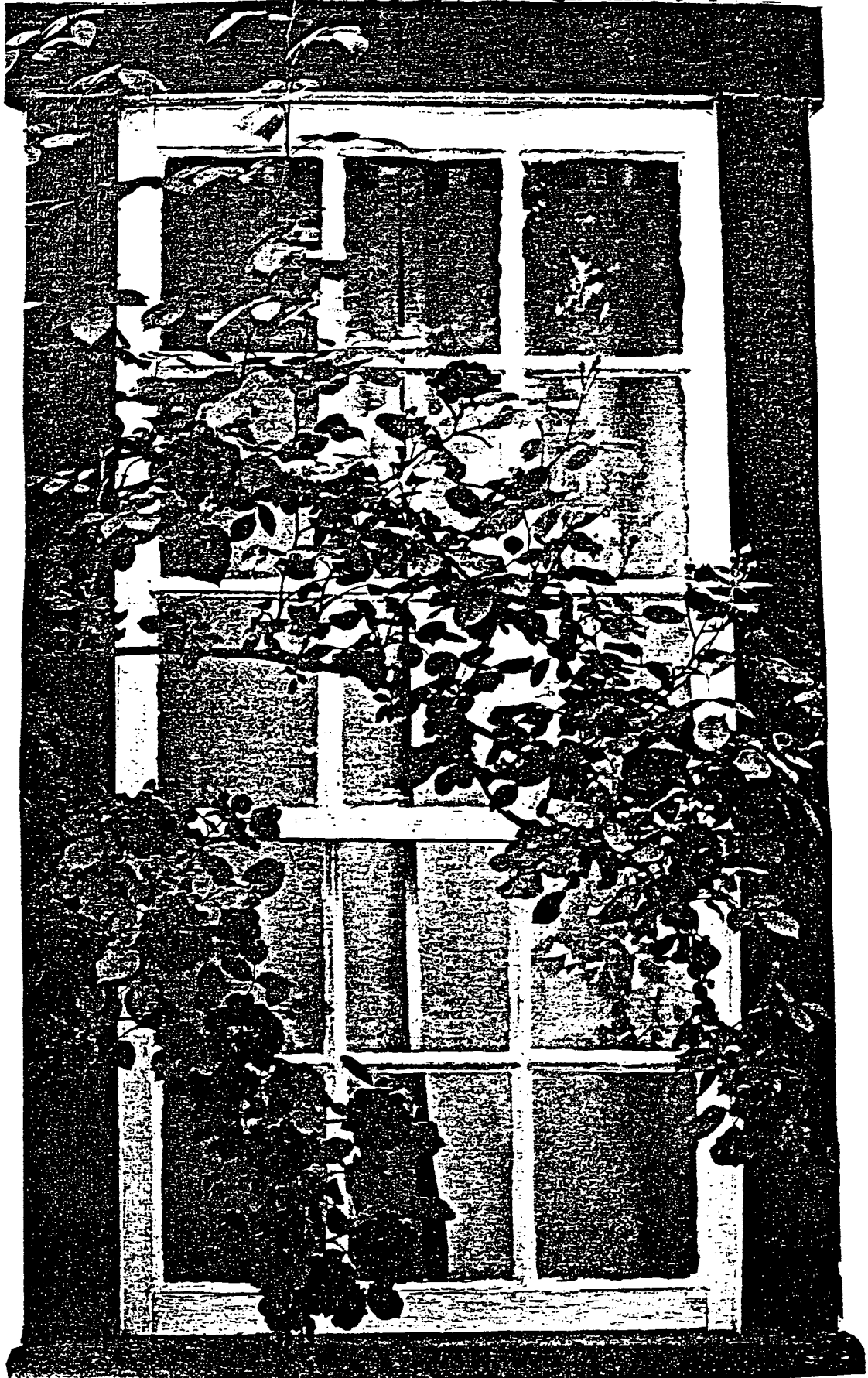

**FAMILY GROUP NO.**

**Husband's Full Name** *Single*

This information Obtained From:

Number of Spouse	Day Month Year	City, Town or Place	County or Province, etc.	State or Country	Add. Info. on Spouse
Birth					
Ch'nd					
Marr.					
Death					
Burial					

Places of Residence

Occupation

Church Affiliation

Military Rec.

Other spouse, if any No 1912 etc. Make separate sheet for each marr.

His Father

Mother's Maiden Name

**Wife's Full Maiden Name** *Ella Street*

Spouse No.	Day Month Year	City, Town or Place	County or Province, etc.	State or Country	Add. Info. on Spouse
Birth	<i>9/18/1899</i>	<i>Summitville</i>	<i>Coffee</i>	<i>TN.</i>	
Ch'nd					
Death	<i>22/9/1968</i>		<i>Grundy</i>	<i>TN.</i>	
Burial		<i>Oak Grove</i>	<i>Macon</i>	<i>TN.</i>	

Complex

Places of Residence

*Tracy City, TN.*

Address

Occupation

*Keeping House*

Church Affiliation

*Methodist*

Military Rec.

City, State

Other husband's, if any No 1912 etc. Make separate sheet for each marr.

Date

Her Father

*John Street*

Mother's Maiden Name

*Lucinda Kennedy*

Spouse No.	Day Month Year	City, Town or Place	County or Province, etc.	State or Country	Add. Info. on Spouse
<b>1</b>	Birth				
	Marr.				
	Death				
Full Name of Spouse					
<b>2</b>	Birth				
	Marr.				
	Death				
Full Name of Spouse					
<b>3</b>	Birth				
	Marr.				
	Death				
Full Name of Spouse					
<b>4</b>	Birth				
	Marr.				
	Death				
Full Name of Spouse					
<b>5</b>	Birth				
	Marr.				
	Death				
Full Name of Spouse					
<b>6</b>	Birth				
	Marr.				
	Death				
Full Name of Spouse					
<b>7</b>	Birth				
	Marr.				
	Death				
Full Name of Spouse					
<b>8</b>	Birth				
	Marr.				
	Death				
Full Name of Spouse					
<b>9</b>	Birth				
	Marr.				
	Death				
Full Name of Spouse					
<b>10</b>	Birth				
	Marr.				
	Death				
Full Name of Spouse					

U.S. Gov. Print. Office: Washington, D.C. 20540  
 Copyright © 1968 by the U.S. Gov. Print. Office  
 All rights reserved. No part of this publication may be reproduced without permission in writing from the U.S. Gov. Print. Office.

THOMAS JACK & LULA STREET HARGIS

# THROUGH MY WINDOW

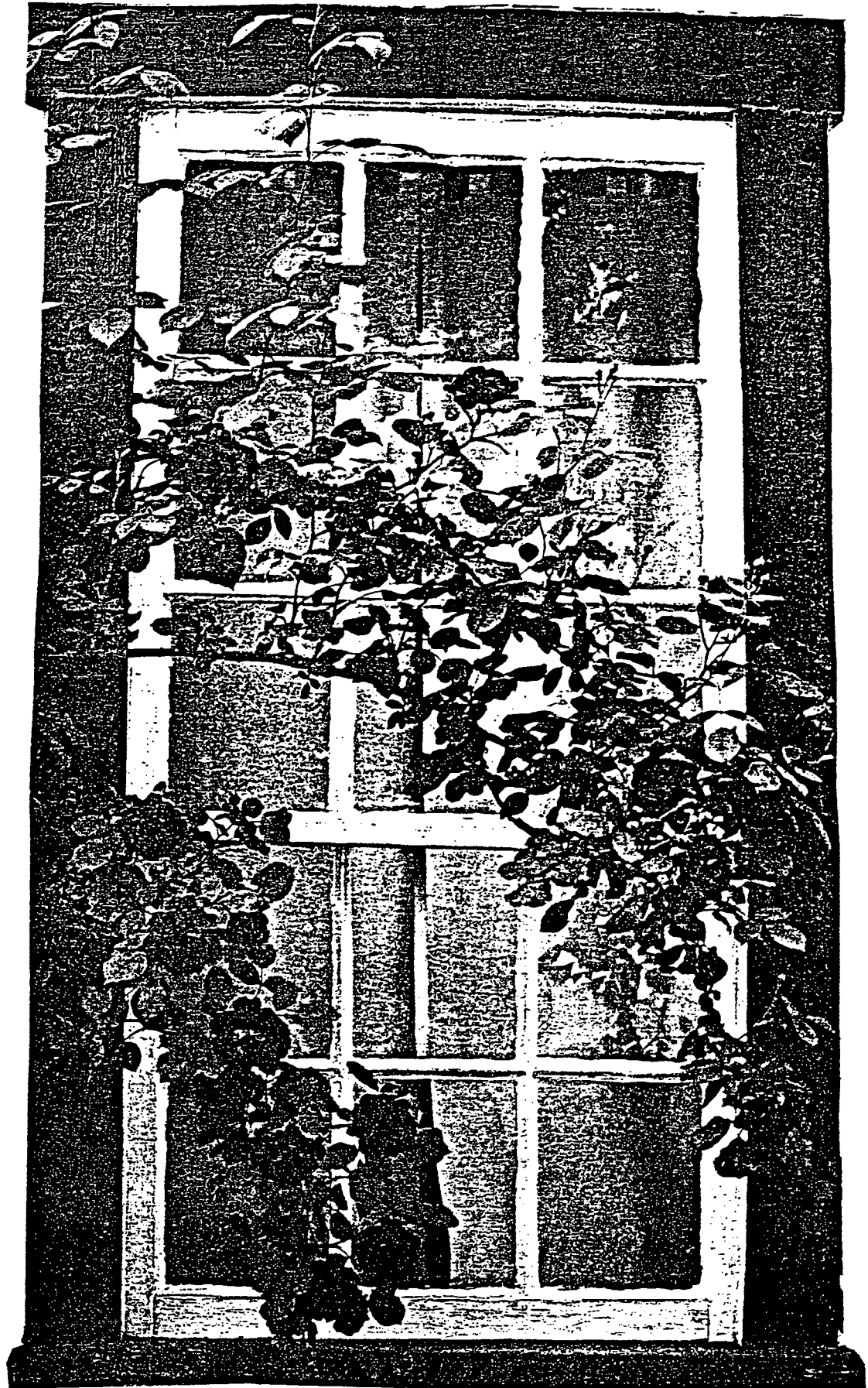

**FAMILY GROUP NO.**

**Husband's Full Name** *Thomas Jack Hargis*

This information Obtained From:

Number One	Day	Month	Year	City, Town or Place	County or Province, etc.	State or Country	Add. info. on file
Birth							
Chr'd							
Marr.							
Death							
Burial							

**Places of Residence**

**Occupation**

Church Affiliation

Military Rec.

Other wives, if any. No. 1 (1) etc. Make separate sheet for each man.

His Father

Mother's Maiden Name

**Wife's Full Maiden Name** *Lula Street*

Number One	Day	Month	Year	City, Town or Place	County or Province, etc.	State or Country	Add. info. on file
Birth	<i>12/1874</i>			<i>Summitville</i>	<i>Coffee</i>	<i>TN</i>	
Chr'd							
Death	<i>23/7/1920</i>						
Burial				<i>Grundy</i>	<i>TN</i>		

Places of Residence *Tracy City, TN*

Occupation *Housewife* Church Affiliation

Military Rec.

Other husbands, if any. No. 1 (1) etc. Make separate sheet for each man.

Her Father *John Street*

Mother's Maiden Name *Lucinda Kennedy*

Sex	Number One	Day	Month	Year	City, Town or Place	County or Province, etc.	State or Country	Add. info. on file
	<i>1</i>							
	<i>Garnet Hargis</i>		Birth					
	Full Name of Spouse		Marr.					<i>A.C. Children</i>
	<i>2</i>							
	<i>Irene Thompson</i>		Birth					
	Full Name of Spouse		Marr.					
	<i>3</i>							
	<i>Mollie Hargis</i>		Birth					
	Full Name of Spouse		Marr.					<i>on family group sheet</i>
	<i>4</i>							
	<i>Bonnie Hargis</i>		Birth					
	Full Name of Spouse		Marr.					<i>Daughter - Lucil Tate Lockart</i>
	<i>5</i>							
	<i>Oliver TATE</i>		Birth					<i>S. J. H. TATE</i>
	Full Name of Spouse		Marr.					<i>A.C. Children</i>
	<i>6</i>							
	<i>EARL Hargis</i>		Birth					
	Full Name of Spouse		Marr.					
	<i>7</i>							
	<i>Annie Tate</i>		Birth					
	Full Name of Spouse		Marr.					
	<i>8</i>							
			Birth					
	Full Name of Spouse		Marr.					
	<i>9</i>							
			Birth					
	Full Name of Spouse		Marr.					
	<i>10</i>							
			Birth					
	Full Name of Spouse		Marr.					
			Death					

U.S. Social Security Administration, U.S. Census Bureau, U.S. Bureau of the Census, Publication of The Government Printing Office for a more complete list of the names of the states and territories.

**FAMILY GROUP NO.**

**Husband's Full Name**

Roy Wright

This information Obtained From:

Relationship	Sex	Day	Month	Year	City, Town or Place	County or Province, etc.	State or Country	Add. info on file
Daughter - Ginnie Marie Wright Sanders	Birth	25	9	1893	Tracy City	Grundy	TN.	
	Chr'd							
	Marr.	7	6	1917				
	Death	2	3	1962	Tracy City	Grundy	TN.	
	Burial				Tracy City	City Cemetery		

Places of Residence Tracy City - TN.  
 Occupation Butcher - Store op. Church Affiliation Military Rec. WW I  
 Other wives, if any No (N) etc. Make separate sheet for each mar. DAISY HARGIS  
 His Father Roma Wright Mother's Maiden Name Ella Georgia London

**Wife's Full Maiden Name** Molly Hargis

Relationship	Sex	Day	Month	Year	City, Town or Place	County or Province, etc.	State or Country	Add. info on file
	Birth	29	4	1895	Tracy City	Grundy	TN.	
	Chr'd							
	Death	2	7	1928	Tracy City	Grundy	TN.	
	Burial				Tracy City	City Cemetery		

Compiler Catherine Flyny  
 Address Rt #1 Box 1-A  
 City, State Tracy City TN.  
 Date 1992  
 Her Father Jack Hargis Mother's Maiden Name Lullie Street

Sex	Relationship	Day	Month	Year	City, Town or Place	County or Province, etc.	State or Country	Add. info on file
	1 Annie Marie Wright	Birth	14	4	1920			
	Full Name of Spouse Robert Sanders	Marr.						
		Death						
		Burial						
	2 Virginia Wright	Birth	6	2	1922	Son: Kenneth neil B.	8/9/1946	
	Full Name of Spouse William Hoover	Marr.						
		Death						
		Burial						
	3 Howard Wright	Birth	26	9	1923	No children.		
	Full Name of Spouse Wilma Walker	Marr.						
		Death						
		Burial						
	4 George Wright	Birth	27	11	1926			
	Full Name of Spouse Single	Marr.						
		Death	5	1951	Killed in service			
		Burial						
	5 Lou Agnes Wright	Birth	16	11	1927	Son: Thomas Howard De Ramus	Born: 8/9/1953	
	Full Name of Spouse Thomas De Ramus	Marr.						
		Death						
		Burial						
	6	Birth						
	Full Name of Spouse Son by 2 <sup>nd</sup> Marriage	Marr.						
		Death						
		Burial						
	7 Leroy Wright	Birth	20	3	1934	daughter: Jane	Born 1959	
	Full Name of Spouse Alice Kelley	Marr.						
		Death						
		Burial						
	8	Birth						
	Full Name of Spouse	Marr.						
		Death						
		Burial						
	9	Birth						
	Full Name of Spouse	Marr.						
		Death						
		Burial						
	10	Birth						
	Full Name of Spouse	Marr.						
		Death						

# GEORGE WRIGHT SERVICES HELD

## Navy Man Drowned In Boat Accident

TRACY CITY, Tenn., May 29—  
Funeral services for Seaman  
George Edward Wright, 25, son of  
Roy Wright, were held at the home  
here Monday.

The Rev. Wallace E. Newman,  
pastor of the First Methodist  
Church, officiated. Burial was in  
the Tracy City Cemetery, with  
the local posts of the American  
Legion and Veterans of Foreign  
Wars in charge of the rites.

Seaman Wright drowned Friday  
with several other navy personnel  
when their launch capsized during  
a storm off the coast of Rhode  
Island.

He had been in the navy for  
seven years and was a graduate  
of Grundy County High School.  
He was a member of the First  
Methodist Church here.

Besides his father, he is survived  
by his stepmother, Mrs. Daisy  
Wright; one brother, Howard  
Wright, of Tracy City; one half  
brother, Leroy Wright, of Tracy  
City; three sisters, Mrs. Annie  
Marie Sanders, South Pittsburg,  
Tenn.; Mrs. Virginia Hoover, Long  
Beach, Calif., and Mrs. Lou Agnes  
Deramus of Gallatin, Tenn.



GEORGE E. WRIGHT

**FAMILY GROUP NO.**

**Husband's Full Name** *Robert Sanders*

This Information Obtained From:

Name of Spouse	Relationship	Day	Month	Year	City, Town or Place	County or Province, etc.	State or Country	Add. Info on Spouse
<i>Annie Marie Wright Sanders</i>	Birth						<i>Miss.</i>	
	Ch'nd							
	Marr.							
	Death							
	Burial							

Place of Residence *Jasper, TN.*  
 Occupation *Insurance* Church Affiliation \_\_\_\_\_ Military Rec. \_\_\_\_\_  
Other wives, if any No. 1 thru etc. Make separate sheet for each marr.  
 His Father \_\_\_\_\_ Mother's Maiden Name \_\_\_\_\_

**Wife's Full Maiden Name** *Annie Marie Sanders*

Name of Spouse	Relationship	Day	Month	Year	City, Town or Place	County or Province, etc.	State or Country	Add. Info on Spouse
	Birth	<i>14/4/1920</i>			<i>Tracy City</i>	<i>Grundy</i>	<i>TN.</i>	
	Ch'nd							
	Death							
	Burial							

Compiler \_\_\_\_\_ Place of Residence *South Pittsburg, TN.*  
 Address \_\_\_\_\_ Occupation *Social Services* Church Affiliation *Methodist* Military Rec. \_\_\_\_\_  
 City, State \_\_\_\_\_ Other husbands, if any No. 1 thru etc. Make separate sheet for each marr.  
 Date \_\_\_\_\_ Her Father *Roy Wright* Mother's Maiden Name *Molly Hargis*

Sex	Name of Spouse	Relationship	Day	Month	Year	City, Town or Place	County or Province, etc.	State or Country	Add. Info on Spouse
1st	<i>Mary Virginia Sanders</i>	Birth	<i>13/10/1939</i>			<i>Children: Twins by 1st Husband</i>			
2nd	<i>Sam Hunter</i>	Marr.				<i>Robert other twin died. Robert + adopted by 2nd husband 3/26/1958</i>			
	<i>William Hargis</i>	Death				<i>2nd Husband Son David Hunter 2/27/1960</i>			
	<i>Bobby Ann Sanders</i>	Birth	<i>2/9/1937</i>			<i>Children: Steven Patterson 6/19/1961</i>			
	<i>Richard Brazgale</i>	Marr.				<i>Sheliah -- 11/25/1962 Molly 1/7/1965</i>			
	<i>Kermit</i>	Birth	<i>6/20/1947</i>			<i>Daughter: Mary Ann 5/18/1970</i>			
	<i>Roy Cates</i>	Marr.							
		Death							
		Burial							
		Birth							
		Marr.							
		Death							
		Burial							
		Birth							
		Marr.							
		Death							
		Burial							
		Birth							
		Marr.							
		Death							
		Burial							
		Birth							
		Marr.							
		Death							
		Burial							
		Birth							
		Marr.							
		Death							
		Burial							
		Birth							
		Marr.							
		Death							
		Burial							
		Birth							
		Marr.							
		Death							
		Burial							

JIM & LUMMIE MAE STREET VAUGHN

# THROUGH MY WINDOW

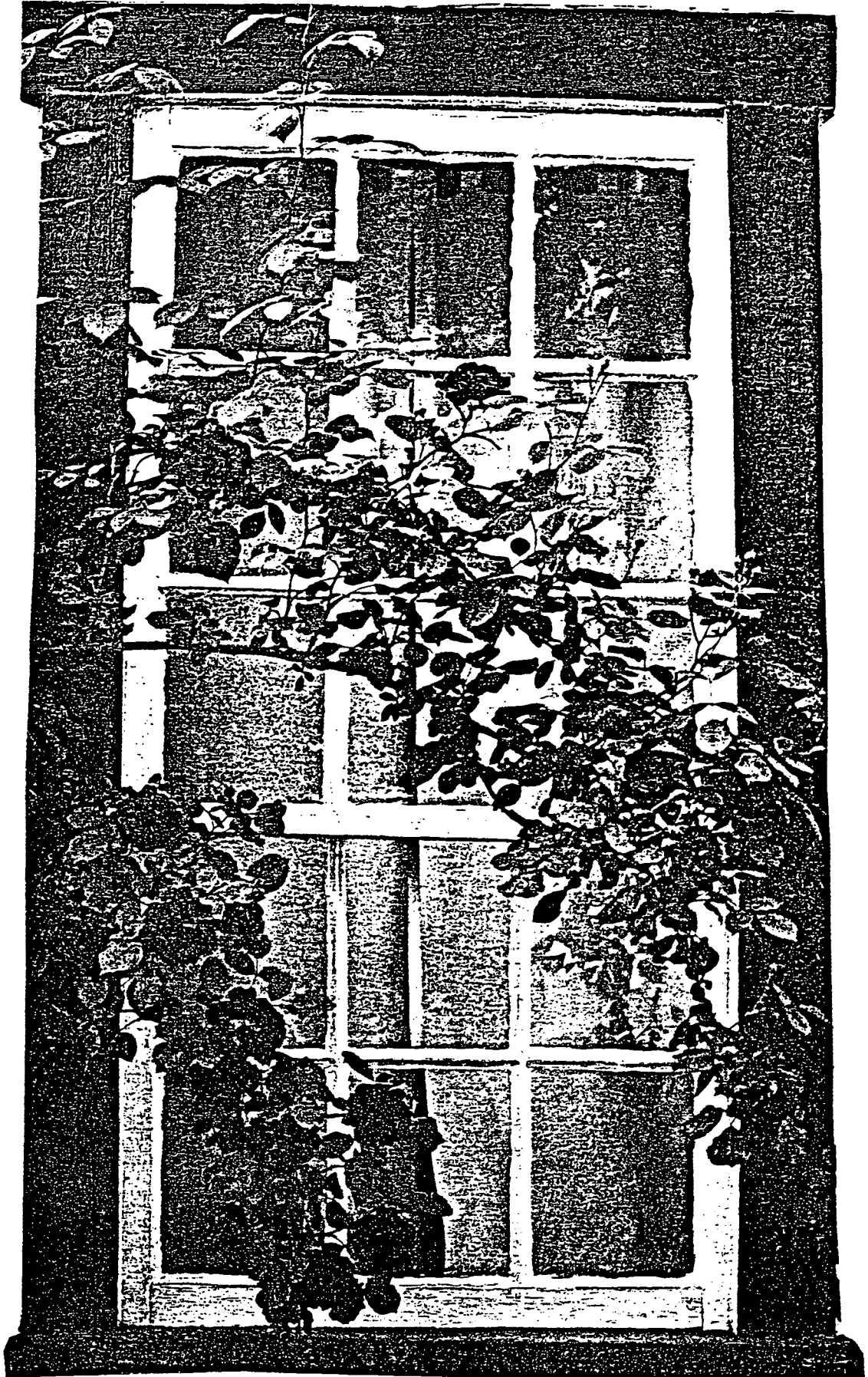



**FAMILY GROUP NO.**

**Husband's Full Name** *Jim Vaughn*

This Information Obtained From:

Number of Source	Day	Month	Year	City, Town or Place	County or Province, etc.	State or Country	Add. info. on HUSB
Birth							
Chr'd							
Marr.	<i>1/4/1900</i>						
Death							
Burial							

Place of Residence

Occupation

Church Affiliation

Military Rec.

Other wives, if any. No. (H) etc. Make separate sheet for each marr.

His Father

Mother's Maiden Name

**Wife's Full Maiden Name** *Lumma Mae Street*

Wife's Name	Day	Month	Year	City, Town or Place	County or Province, etc.	State or Country	Add. info. on HUSB
Birth	<i>1/8/1877</i>			<i>Summitville</i>	<i>Coffee</i>	<i>TENN</i>	
Chr'd							
Death				<i>Tracy City</i>	<i>Grundy</i>	<i>TN</i>	
Burial					<i>Grundy</i>	<i>TENN.</i>	

Compiler

Place of Residence

*Tracy City, TN.*

Address

Occupation

*House Wife*

Church Affiliation

Military Rec.

City, State

Other husbands, if any. No. (H) etc. Make separate sheet for each marr.

Date

Her Father

*John Street*

Mother's Maiden Name

*Lucinda Kennedy*

Son	Birth Date	Day	Month	Year	City, Town or Place	County or Province, etc.	State or Country	Add. info. on HUSB
<b>1</b> <i>Rural Vaughn</i>	Birth							
Full Name of Spouse	Marr.							
<i>Perrcola Brown</i>	Death							
	Burial							
<b>2</b> <i>George Vaughn</i>	Birth							
Full Name of Spouse	Marr.							
<i>?</i>	Death							
	Burial							
<b>3</b> <i>Edrl Vaughn</i>	Birth							
Full Name of Spouse	Marr.							
<i>?</i>	Death							
	Burial							
<b>4</b> <i>ELLA Vaughn</i>	Birth							
Full Name of Spouse	Marr.							
<i>?</i>	Death							
	Burial							
<b>5</b>	Birth							
Full Name of Spouse	Marr.							
	Death							
	Burial							
<b>6</b>	Birth							
Full Name of Spouse	Marr.							
	Death							
	Burial							
<b>7</b>	Birth							
Full Name of Spouse	Marr.							
	Death							
	Burial							
<b>8</b>	Birth							
Full Name of Spouse	Marr.							
	Death							
	Burial							
<b>9</b>	Birth							
Full Name of Spouse	Marr.							
	Death							
	Burial							
<b>10</b>	Birth							
Full Name of Spouse	Marr.							
	Death							

U.S. Gov. Print. Office, Wash., D.C. 20540. Publication of The Government Printing Office is a free enterprise and it will not accept orders for its products.

I Kural Vaughn \_\_\_\_\_ Perrola Bown.

1. Gene Vaughn - B 10/28/1927 - 1<sup>st</sup> wife Virginia Stagg (died)

a. Valeria Irene B 1948

b. David Eugene B 4/27/1947 (Killed)

2<sup>nd</sup> wife Barbara Cockren B 5/10/1946

a. David Gene B 1967 f. John Francis B 1975 - c. Fernyola B 1976

d. Rutal Eugene B 1976 e. Savannah B 1980 7. Stacy Allen B 1981

2. Irene Vaughn B 1921 \_\_\_\_\_

Author Phillips  
Children

1. James Vernon Phillips 2. Richard Phillips, 3. David Phillips

3. James Robert Vaughn - B 1923  
Died in Chicago

Single

4. Mary Vaughn B 1923 \_\_\_\_\_

Dykes

History: Perrola Brown the great-great granddaughter of Norris Brown, granddaughter of Oscar Brown.

She died at the age of 23 of child birth + her 5<sup>th</sup> child died also. Her mother was Savannah Sweeton.

Gene Vaughn was raised by Philip McGovern from age 4 to 18. Irene was raised by the Deuey organ family (relative)

II George Vaughn \_\_\_\_\_

children

a. (Twins) Bobby Vaughn and Brenda Vaughn Knapp.

b. Jean Vaughn - 3. Sister? 4. Brother?

lost contact with this family after they moved to Florida.

III Earl Vaughn - no children \_\_\_\_\_

IV ELLA Vaughn - \_\_\_\_\_



# FAMILY RECORDS & DOCUMENTS

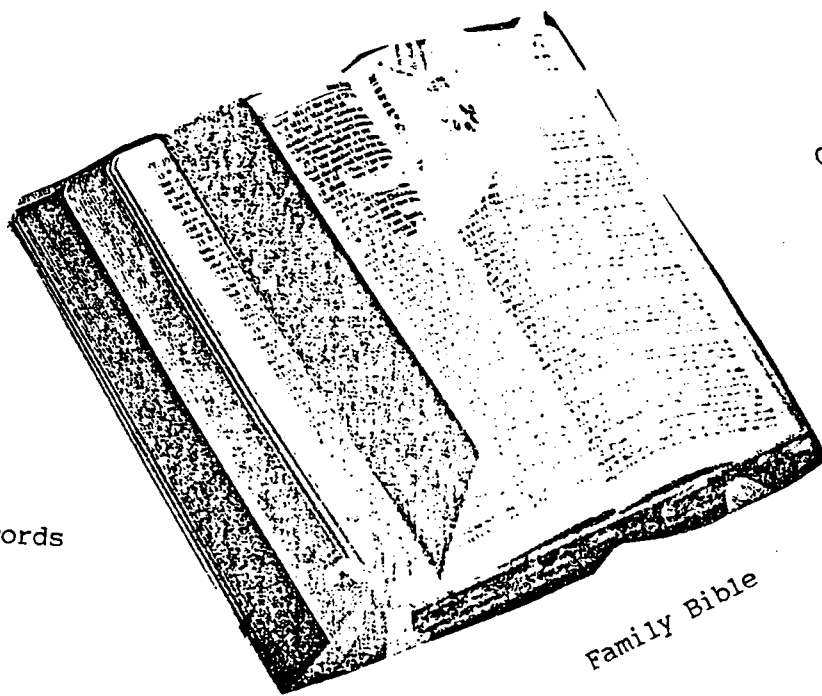

Church Records

Census Reports

Court Records

Death Records & Reports

Deeds

Family Bible

Marriage Records

Land Grant Records

Wills

Voting Records

Family History Records

Newspaper Items

War Records

## J. H. MYERS.

### Old Confederate Soldier Passes Over the River Sunday.

In the death of J. H. Myers which occurred Sunday at the home of his son-in-law, Norman Hudson, Tracy City loses one of its oldest and most highly respected citizens. Mr. Myers was born in 1837, therefore, making him 71 years of age at the time of his death. He had been in feeble health for some time, suffering with kidney troubles, and when taken much worse a few days ago, and owing to his advanced age, but little hope was entertained for his recovery.

"Uncle Jack," as he was familiarly known, was well-liked by all and was one of the few surviving Confederate Veterans of this county. He served in the Sixteenth Tennessee regiment in the war between the states and was classed by his comrades as a brave and true soldier. He was ever active in perpetrating the memory of the "lost cause."

Deceased was the father of a large family—five boys and three girls—all of whom and his widow survive him.

The funeral services were held at the residence Monday afternoon at 2 o'clock, Rev. J. P. Luton officiating and paying a beautiful tribute to the memory of the deceased. Interment took place at Oak Grove cemetery.



### Mrs. Hutson Honored On 96th Birthday

Mrs. N.E. Hutson, seated, was honored at a luncheon on her 96th birthday. The affair, held Wednesday at the Chattanooga Choo-Choo, was given by Mrs. Hutson's daughters, Mesdames Evelyn Novotny, Argie Wilson, Sue Hines and Thelma Charles, standing from left. (Staff photo by Tim Barber)

MYERS—FRANK WILSON, 63, died at his home near Martin Springs, Tenn., Thursday at 3 p.m. Surviving are his wife; two sons, Frank Thornton and John David; three sisters, Mrs. N. E. Hudson, Chattanooga; Mrs. Flora Bailey, West Palm Beach, Fla.; Mrs. Sam Thompson, St. Louis, Mo.; two brothers, A. C. and Claude Myers, Tracy City. Funeral at Lou's Chapel at 2 p.m. Friday by the Rev. William Jelf, South Pittsburg. Interment in Gilliam Graveyard. F. P. Ewton & Son of Dunlap in charge.

15 ~~John W. Smith~~ ~~Marriage to Mary~~  
~~Richard R. Kemble~~

18<sup>th</sup> Benjamin Mc Banks Decree to Mary  
Richard R. Kemble

" 14 William Sherly Decree to Mary  
Lute Rogers

" 20 J. Adams Decree to Mary  
Margaret Hatcher

86 " " W. W. W. Decree to Mary  
Doche Rivers

" " William H. Mager Decree to Mary  
Susan C. Mager

" " Levi Roddy Decree to Mary  
Martha Jane Knoll

" 31<sup>st</sup> O. Spry Decree to Mary  
E. K. Keaton

None to none

Solemnized the rites of matrimony between the  
above named parties this 21<sup>st</sup> day of December  
1865  
G. Hatcher, J.P.

Solemnized the rites of matrimony between the above  
parties, this 21<sup>st</sup> day of December 1865  
William C. Conner, J.P.

Solemnized the rites of matrimony between  
the above named parties on the 31<sup>st</sup> day of December  
1865  
R. P. Gannaway, J.P.

Wife [Sarah] Smyth to have her dower  
Children mentioned but not named  
Executor: T. F. Smith [perhaps son Thomas]      Date Proven: 6 Sept. 1880  
Signed [as "Smyth"]      Witnesses: C. C. Cunningham, B. D. Yell  
[ Not in J-S; #1314 in 1870 CC census]

POLLARD SPEECE (col.)

Original; Bk. 1, p. 308

Date Written: 1 Mar. 1878 - at an advanced age  
Wife Delilah Speece  
My children & her dau., Victoria [ blank ]  
Executor: Burr Emerson      Date Proven: 1 Apr. 1878  
Signed with an X      Witnesses: R. M. Vannoy, James Taylor  
[ Not in J-S; not here in 1870 CC census]

THOMAS L. SPEECE

Bk. 1, p. 69

Date Written: 29 Nov. 1862  
Wife Mary Speece, to have everything  
Executrix: Mary Speece      Date Proven: 6 Mar. 1866  
Signed      Witnesses: S. N. Burger, R. W. Casey  
[ Not in J-S; #841 in 1860 CC census]

W[ILLIAM] R[OBERT] SPINDLE

Bk. 1, p. 635

Date Written: 25 May 1901  
Special Notes: Now past 79 - my property is to be sold after wife's death  
Wife: Siotha L. Spindle  
Son W[illiam] A. Spindle  
✓ Dau. Mary Kenedy [ wife of George W. Kennedy] *Bro 27 Lucinda Street*  
Son Robert H. Spindle  
Son James F. Spindle  
Dau. Elizabeth Cunningham [ wife of J. W. Cunningham ]  
Son George L. Spindle  
Dau. Sallie F. Newman [ wife of W. O. Newman ]  
Son General Lee Spindle (who has remained at home)  
Dau. Forrie [or Forsie?] Richerson [ wife of Albert Richardson ]  
Executors: 2 resident sons, General Lee & R. H. Spindle      Date Proven: 6 Aug. 1906  
Signed      Witnesses: J. Q. Davidson, F. A. Powers  
[ In J-S, 632, he died 14 June 1906; #1400 in 1870 CC census]

SARAH SPRADLIN

Original; Bk. 1, p. 87

Date Written: 25 Jan. 1868  
Dau. Tabitha Scott  
Dau. Rachael Spradlin  
Executor: David Scott      Date Proven: 7 Apr. 1868  
Signed with an X      Witnesses: R. M. Nelson, John M. Mazy  
[ Not in J-S; #1355 in 1860 CC census]

COLLIN(S) EPPS STEPHENS

Original; Bk. 1, p. 30

Date Written: 6 Dec. 1872

Son John Keeling  
Son Elsey [Elzy also] Keeling  
Other children [not named]  
Executor: James M. Avant

Slave: John

Date Proven: 6 July 1846 (in which he is  
called "E.B. Keeling")

Signed with an X      Witnesses: J. C. Gooch, Joseph Mason, Jno. C. Kirkpatrick  
[ Not in J-S; widow & family are #420 in 1850 CC census]

### BERRY KELLY

Date Written: 16 Jan. 1884

Bk. 1, p. 340

Wife Ellender Kelly  
Son John Kelly  
Dau. Martha J. Leach [wife of Jesse F. Leach]  
Dau. Cally (Caroline) Nelson [wife of B. F. Nelson]  
Dau. Mary T. Hane [wife of John C. Hane?]  
Son Francis M. Kelly  
Dau. Alice Kelly  
Son George W. Kelly  
Dau. Tobitha Kelly

These 3  
children are  
under 21

Executrix: wife Ellender Kelly      Date Proven: 6 May 1884  
Signed with an X      Witnesses: J. F. Thomas, J. F. H. Blanton, Tullahoma  
[ Not in J-S; #790 in 1870 CC census]

### THOMAS KINDALL (also KENDALL)

Original; [missing Bk. B, p. 14]; Bk. A, p. 14; Bk.  
1, p. 46; WPA

Date Written: 24 May 1849

Wife [ Nancy Ann] Kindall, a life estate in property  
Son Waitsdall Avery Coffee Kindall  
Children of dec. son Thomas Kindall, Junr., to have \$5 each  
Dau. Sarah Kendall to have 40-acre home place after her mother's death  
Son James Kindall

Executors: A. Maxwell, Wm. Farrar, esteemed neighbors & friends

Date Proven: 7 Apr. 1862      (Bury me at grave yard at home)

Signed with an X      Witnesses: B. F. Moore, J. A. Brantley, on 15 Sept. 1851  
[ Not in J-S; #201 in 1860 CC census; #125 in 1850 CC census]

### Mrs. JANE KENNEDY

Original; Bk. 1, p. 352

✓ Date Written: 1 May 1885

Special Note: Nuncupative will; present at her home in C. D. 10 during her last  
illness before she died 6 May 1885. [ She was widow of John Kennedy].

Dau. or dau.-in-law? Mahetable A. Kennedy, to receive everything, including  
money due from W. H. Spindle for a black mare; she waited on Jane faithfully for  
many years.

Executor: [ None named]      Date Proven: 6 July 1885      Not signed at all

Witnesses: W. A. Spindle, Siottha Spindle, L Dale, M. A. Spindle  
[In J-S, 569, but her death date there is wrong (it has 15 Apr. 1886); in Deaths, also  
with a slightly different date, 7 May 1885; #1501 in 1870 CC census]

### Mrs. JANE KENNERLY

Original; Bk. 1, p. 407





T O W N S H I P O F C O F F E E C O U N T Y

Coffee County.

To *H. W. Arledge*, Esq.

You are hereby authorized and empowered to take the examination of *J. M. Street* privately and apart from her husband relative to her free execution of the annexed Instrument, and the same so taken to certify under your hand and seal.

Witness *JAMES DARNELL*, Clerk of said Court, at office, this *1<sup>st</sup>* day of *Oct.* 187*7*

*James Darnell* Clerk.

**STATE OF TENNESSEE,**  
**COFFEE COUNTY.**

..... Wife  
of ..... having personally appeared before me and having, by virtue of the authority in me vested, been examined privately and apart from her said husband, and she having acknowledged the due execution of the annexed Instrument to have been done by her freely and voluntarily and understandingly, without Compulsion or Constraint by her said husband and for the purposes therein Expressed, the same is therefore Certified. Witness my hand and seal this  
day of ..... 187

*John W. Street*  
To  
*Thos. F. Bradshaw*  
*40 Acres*

*proven in full as  
to J. M. Street Oct  
1<sup>st</sup> 1877* 90

Grandy Co  
1900 Census

203-203, continued

WALKER, Ruth	d	Apr	1898	2		T-T-T
Rupert C.	s	Aug	1899	10/12		"

204-204 Coal miner

MORAN, Daniel	H	May	1857	43 M 14		T-Ire-Ire
Mattie	w	Apr	1862	38	4/2	T-T-T
Jessie B.	d	May	1890	10	at school	"
Edgar	s	Apr	1892	8	at school	"
James	bro	July	1863	36 S		T-Ire-Ire

205-205

MYERS, Celey	H	Jan	1836	64 Wd	10/4	T-T-T
Carles L.	s	Mar	1870	30 M	4 Coal miner	"
Bettie	d/law	Nov	1876	23	2/2	"
Celey	gr/d	Sept	1897	2		"
William	gr/s	Feb	1899	1		"

206-206 Postmaster

BYERS, William E.	H	Mar	1836	64 M	37	PA-PA-MD
Augusta	w	May	1839	61	3/3	OH-CONN-CONN
Hellen A.	d	Sept	1869	30 S		T-PA-OH

207-207 Carpenter

?BUSIE (?BOSIE), Frank C.	H	June	1867	32 M	12	T-T-
Minnie	w	Nov	1870	29	2/2	T-T-T
Hollis	s	Feb	1892	8	at school	"
Robert	s	Sept	1894	5		"

208-208 Coal miner

CANNON, John T.	H	Dec	1861	38 M	4	T-T-T
Jane	w	Jan	1871	29	2/2	"
Samuel T.	s	Feb	1890	10	at school	"
Margie M.	d	May	1893	7	at school	"
James E.	s	Aug	1896	3		"
John P.	s	Mar	1899	1		"

209-209 RR Section man

FOSTER, William	H	Nov	1849	50 M	28	T-T-T
Rebecka	w	Sept	1845	54	7/7	"
Arthur	s	Sept	1880	19 S	night watch	"
Franklin	s	June	1884	15 S	at school	"
Winnie	d	May	1886	14	" "	"
Roy	s	Feb	1890	10	" "	"

210-210 RR Brakeman

RODY, Rbert	H	July	1864	35 M	15	T-T-T
Sallie	w	Dec	1866	33	7/6	"
Hallie	d	Jan	1886	14	at school	"
Bulah	d	Aug	1887	12	" "	"
Ransom	s	May	1889	11	" "	"
Garnet	s	June	1892	7	" "	"
Louis	s	Feb	1897	3		"
Viola	d	Mar	1899	1		"
BRAZELTON, Wm. H.	bdr	Dec	1878	21 S	RR laborer	"

106-108, continued

WATLEY, Mayme E.	d	Feb	1895	5			T-T-T
Allie M.	d	Feb	1898	2			"
William T.	s	Dec	1899	6/12			"
Mary	mother	Jan	1837	63 Wd	7/6		"

107-109 Day laborer

LOCKHART, Albert J.	H	Oct	1869	30 M	8		T-T-T
Sallie	w	Mch	1869	31		3/3	"
Arthur S.	s	Mch	1893	7			"
Andrew J.	s	Aug	1896	3			"
Blanchie K.	d	Nov	1898	2			"

108-110 Miner/coal

SWEETON, Ed	H	Feb	1874	26 M	5		T-T-T
Victoria	w	Sept	1870	29			"
Edward	s	Jan	1896	4			"
Rosa	d	Aug	1897	2			"
Albert	s	Oct	1899	9/12			"
Isaac	gr/fa	Oct	1836	63 M	47		"

109-111 Miner/coal

HARGIS, Thomas	H	Apr	1867	33 M	10		AL-T-T
Lulu	w	Dec	1874	25		5/4	T-T-T
Garnet	s	Sept	1892	7			T-AL-T
Mollie A.	d	Apr	1895	5			"
Bonnie	d	Nov	1899	2			"
Earl	s	Jan	1900	5/12			"
STREET, Ellor	sis/l	Sept	1879	20 S			T-T-T

110-112 Blacksmith

MONTGOMERY, Luther H.	H	Feb	1855	45 M	25		T-T-T
Luchie A.	w	Apr	1864	36		8/6	"
Fred H.	s	Oct	1880	19 S		teamster/mines	"
Walter A.	s	Mch	1883	17 S		in school	"
Robert H.	s	May	1886	14		in school	"
John S.	s	May	1888	12		in school	"
Maud E.	d	July	1892	7			"
Lula P.	d	Mch	1899	1			"

111-113 Miner/coal

HARGIS, Joseph W.	H	Oct	1868	31 M	11		T-AL-AL
Jennie	w	Apr	1869	31		4/4	T-T-AL
Walter P.	s	Dec	1888	11		at school	T-T-T
Olive D.	d	Sept	1890	9		at school	"
Robert T.	s	May	1897	3			"
Joseph W.	s	May	1899	1			"

112-114

PATTON, Elizabeth C.	H	Jan	1839	61 Wd		8/7	AL-VA-VA
Yandle S.	s	Feb	1873	27 S		Miner/coal	T-T-AL
Mary E.	d	July	1871	28 Div			"

72570

This Indenture made and entered into this the 8<sup>th</sup> day of Oct. 1900, by and between M. A. Jacobs, Clerk of the County Court of Coffee County, Tennessee, party of the first part, and G. W. Kilgore, party of the second part. Witness: Wherein, by virtue of a decree of the County Court of Coffee County, Tennessee, rendered at the Sept. Term, 1900, thereof, in the cause therein pending of G. W. Kilgore et. als. Complainants, vs. John Edmonson et. als. Defendants, and entered on page 113 of Minute Book No. 16. J. M. A. Jacobs, as Clerk of the County Court and Special Commissioner did on the 13<sup>th</sup> day of October, 1900, at Court house door in Manchester, Tenn. sell at public auction to the highest and best bidder the real estate herein after described to G. W. Kilgore, for Two Hundred & ten Dollars, as appears from the report of said Clerk made in said cause to the November term, 1900, of said Court, and entered on page 142 of Minute Book No. 16, and the said G. W. Kilgore, having paid into Court said sum of Two Hundred & ten Dollars, as required by the decree of Court confirming said report, and being in all things complied with the decrees of said Court in said cause. Now, therefore, in consideration of the premises aforesaid and the sum of Two Dollars, cash in hand paid to the party of the first part, the receipt whereof is hereby acknowledged, the said party of the first part, as Clerk and Special Commissioner aforesaid, doth hereby transfer and convey unto the said party of the second part, his heirs and assigns, forever, the following described tract of land lying and being situated in the 10<sup>th</sup> Civil District of Coffee County, Tennessee, and bounded as follows, to wit:

Beginning on a stake on what was originally John Kennedy's N. 13 line, and running thence east 134 7/5 poles to a black oak; Thence N. 135 1/2 poles to a post oak; Thence N. 88 1/4<sup>o</sup> W. 60 poles to a double post oak; Thence N. 2 1/4<sup>o</sup> E. 40 2/100 poles to a hickory; Thence west 82 1/10 poles to a black oak; Thence south to the beginning - and contains 137 aces.

This Indenture, made by and between John Kennedy of the County of Coffee, and State of Tennessee, of the first part, and John W. Street, of the said County and State above said, of the other part, Witnesseth; That the said John Kennedy for and in consideration of Fifty Nine Dollars, well and truly paid, the receipt whereof is hereby acknowledged, hath granted, bargained and sold, and by these presents doth, him and assigns, a certain tract or parcel of land situate, lying and being in the County of Coffee & State of Tennessee, East of Mud Creek, the waters of the Barren Fork of Collins River, adjoining the lands of John Kennedy on the south and west; East by G. & J. P. Feltcher, and Nathl Cunningham, and David Scott; Beginning at or on a black oak, said Kennedy's North East corner of his old tract, said oak corner in the South boundary line of said Scott's tract, running thence South with said Kennedy's East boundary line one hundred and 78 1/2 poles to a stake, said Kennedy's South East corner of old tract; Thence East with the East boundary of said Kennedy's & J. P. Rodes' land, to the West boundary line of a 1000 acre tract, formerly in the name of one John Lewis, now ex J. P. Feltcher; thence North with said West boundary to a post oak; thence West a short distance to a corner; thence North a short distance to a Hickory, the South East corner of said D. Scott's tract; Thence West with said Scott's South boundary line to the beginning.

To have, and to hold the same to the said John W. Street, his heirs and assigns, forever, I do covenant and bind my self, my heirs & representatives, to warrant and defend the title of said land to J. W. Street, his heirs and assigns forever, against any claim to be made by myself or any person claiming through or under me, but no further.

This 25. day of February, 1871.

Executed and delivred in our presence J. W. Kennedy, (Sealed)

Ashley Brown and Miss Ethel Smith married.

Mrs. Vina Trussel died in West Virginia.

✓ Sam Cannon and Miss Tera Hall married.

Grundy Publishing Co. reorganize and elect officers.

City Drug Store robbed.

I. B. Woodward closes his job printing business to accept position with the Grundy Publishing Co.

Colyar Musical Club render program at the home of Dr. W. P. Stone.

Oscar Brown and Miss Nora Thompson married at Pineville, Ky.

Child of Will James and wife died.

Ewin Norvell purchases grocery business of John Cline.

G. W. Watley's store robbed.

W. H. Nunley, old citizen, died.

Child of Luther Sitz and wife died.

Mrs. Farrel Tate died.

C. K. Goodson and Miss Rosa Schlapbach married.

Boy born to Whorton Sutherland and wife.

## MARCH

F. M. C. White died.

T. L. Hassler died.

Daughter of Willis Johnson and wife died.

Child of Millard Meeks and wife died.

A. L. Hubbard and Miss Ola Baucum married at Huntsville, Ala.

James Sartin, old citizen, died.

M. Stam's store robbed.

Girl born to Joe Henley and wife.

Ed Conry and Miss Blanche Onstatt married at St. Joseph, Mo.

Chas. E. Schultz, impersonator, at Shook College.

A. Mr. Green dropped dead.

Halley's comet viewed by many.

Child of J. Hampton and wife died.

Williams & Williams open restaurant.

Child of B. Sweeton and wife died.

Walter Knight and Henry Myers, section hands, hurt by train near Clouse Hill junction.

John Smith died.

John Hall's dwelling near Summerfield set on fire but extinguished.

Theodore Shadrack cut Henry Parmley.

Mountain Herald starts.

## APRIL

Albert Shrum and Miss Ella Dykes married.

Reuben Byers died in Chattanooga.

H. J. Bowers, newly elected cashier First National Bank, arrives.

Mrs. Chas. Graham died.

Son born to John Way and wife.

Holice Lankford died.

Born to Joe Brown and wife, twin boys.

## MAY

G. W. Watley's store and William & William's restaurant robbed.

Mrs. Monroe Stotts died.

Girl born to Chas. Sweeton and wife.

Mrs. Fannie Tate died.

Local chapter of W. C. T. U. organized.

Mrs. Della Campbell goes insane.

## JUNE

Hailey's Comet disappears from view.

Shook School closing exercises interesting and largely attended.

Odd Fellows decorate graves.

Primary election for Judges of Court of Civil Appeals.

David Phipps and wife waylaid and shot near Gruetli; not serious.

John Myers hurt in Reid Hill mines.

Electric light plant suffers a breakdown.

"Down in Dixie" given by local talent of Decherd.

Mrs. A. J. Myers died.

Rufus Kirk and Miss Bessie Wiley married.

Dan Sitz hurt in Marler mines.

Child of Frank Nunley and wife died.

Child of G. R. Johnson and wife died in Nashville.

Teachers' Institute closes.

John Tidman, old citizen, died.

## JULY

Frank W. Cheek buys the Dorris interest in the drug store of Dorris & Cheek--new firm Cheek Bros.

Fourth of July celebration at the park well attended.

Company store robbed.

Mrs. Cal Hobbs died.

Will Adams arrested on burglary charge.

Judge Floyd Estill and Hon. Geo. E.

Banks speak at Woodward's Hall.

Judge J. C. Higgins and L. V. Woodlee speak at Miners' Hall.

Mrs. Katie Summers died.

Local base ball team defeats Sewanee.

## AUGUST

Residence of Fred Walker burned.

BARRY ERASTUS & NANCY ELLIE STREET

# THROUGH MY WINDOW

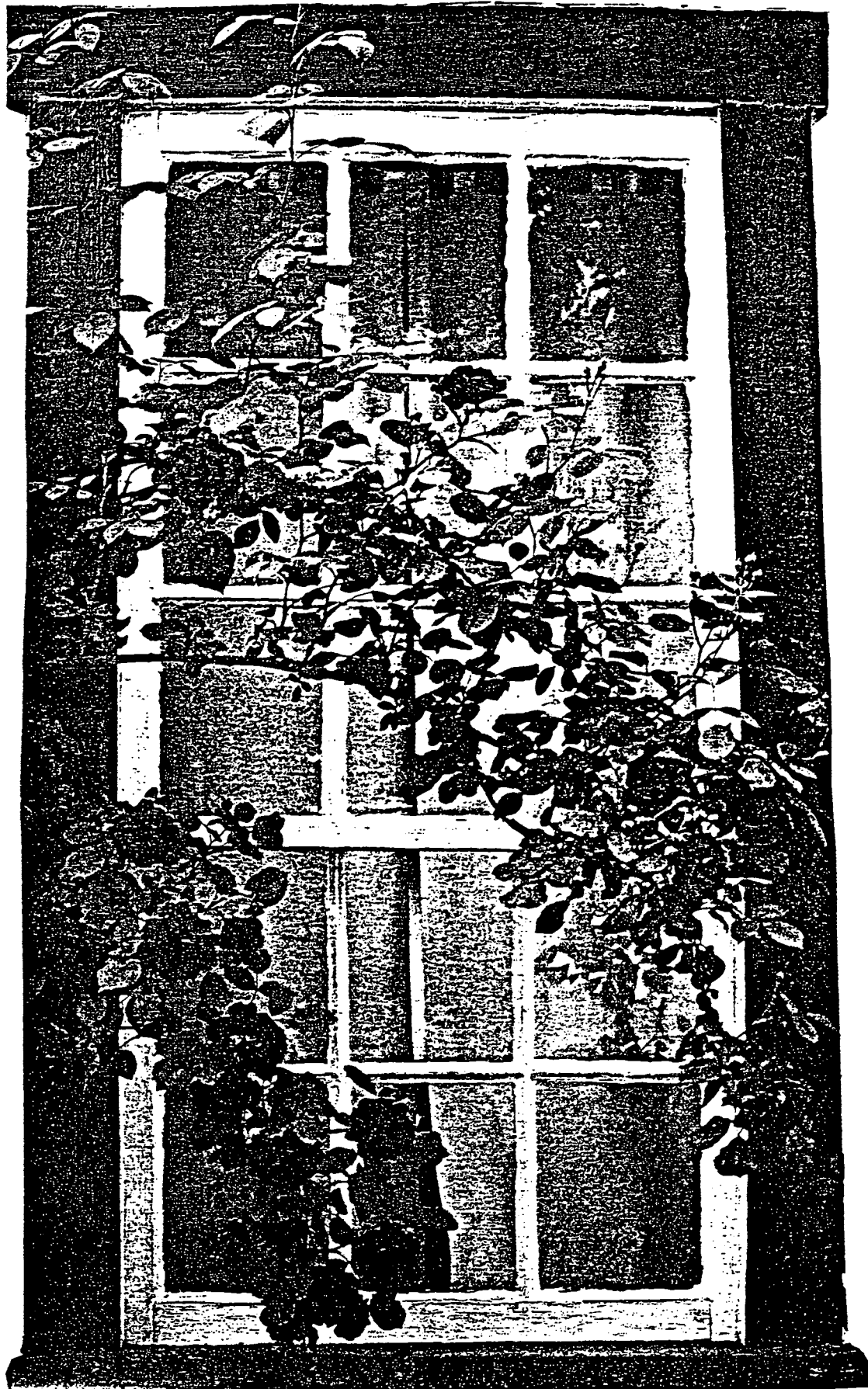

**FAMILY GROUP NO.**

**Husband's Full Name** *Barry Erastus Street*

This information Obtained From:

Number of Sons	Day Month Year	City, Town or Place	County or Province, etc.	State or Country	Add info. on
Birth	<i>30/8/1868</i>	<i>Summitville</i>	<i>Coffee</i>	<i>TN.</i>	
Chr'd					
Marr.	<i>21/11/1891</i>				
Death	<i>7/1/1944</i>				
Burial					

Places of Residence

Occupation \_\_\_\_\_ Church Affiliation \_\_\_\_\_ Military Rec. \_\_\_\_\_

Other wives, if any No. 1 to 10 etc. Make separate sheet for each marr.

His Father \_\_\_\_\_ Mother's Maiden Name \_\_\_\_\_

**Wife's Full Maiden Name** *Nancy Ellie Crowell*

Number of Sons	Day Month Year	City, Town or Place	County or Province, etc.	State or Country	Add info. on
Birth					
Chr'd					
Death					
Burial					

Computer \_\_\_\_\_ Places of Residence \_\_\_\_\_

Address \_\_\_\_\_ Occupation \_\_\_\_\_ Church Affiliation \_\_\_\_\_ Military Rec. \_\_\_\_\_

City, State \_\_\_\_\_ Other husbands, if any No. 1 to 10 etc. Make separate sheet for each marr.

Date \_\_\_\_\_ Her Father \_\_\_\_\_ Mother's Maiden Name \_\_\_\_\_

Son	Number of Sons	Day Month Year	City, Town or Place	County or Province, etc.	State or Country	Add info. on
1	<i>Corbet Street</i>	Birth				
	Full Name of Spouse	Marr.				
		Death				
		Burial				
2	<i>MATTIE Street</i>	Birth				
	Full Name of Spouse <i>Rice</i>	Marr.				
		Death				
		Burial				
3	<i>Ross Street</i>	Birth				
	Full Name of Spouse	Marr.				
		Death				
		Burial				
4	<i>Doris Street</i>	Birth				
	Full Name of Spouse	Marr.				
		Death				
		Burial				
5	<i>Elvie Street</i>	Birth				
	Full Name of Spouse <i>John Tate</i>	Marr.				
		Death				
		Burial				
6	<i>Hanley Street</i>	Birth				
	Full Name of Spouse	Marr.				
		Death				
		Burial				
7		Birth				
	Full Name of Spouse	Marr.				
		Death				
		Burial				
8		Birth				
	Full Name of Spouse	Marr.				
		Death				
		Burial				
9		Birth				
	Full Name of Spouse	Marr.				
		Death				
		Burial				
10		Birth				
	Full Name of Spouse	Marr.				
		Death				



**FAMILY GROUP NO.**

**Husband's Full Name** John TATE

This Information Obtained From:

Number of Spouse	Day	Month	Year	City, Town or Place	County or Province, etc.	State or Country	Add. Info. on
1	Madge James Gruetli-Laager	25	9	1902			
	Daughter of John + Elvie	1	2	1925			
		26	9	1975	Gruetli-Laager	Grundy Td.	

Places of Residence Gruetli-Laager  
 Occupation \_\_\_\_\_ Church Affiliation \_\_\_\_\_ Military Rec. \_\_\_\_\_  
Order when it only No. 1 (H) etc. Make separate sheet for each man.  
 His Father \_\_\_\_\_ Mother's Maiden Name \_\_\_\_\_

**Wife's Full Maiden Name** Elvie Tate

Number of Spouse	Day	Month	Year	City, Town or Place	County or Province, etc.	State or Country	Add. Info. on
1	Elvie Tate	16	7	1907			
		21	10	1985	Gruetli-Laager	Grundy Td.	

Complete Catherine Flynn Places of Residence Gruetli-Laager  
 Address Rt #1 Occupation Housewife Church Affiliation \_\_\_\_\_ Military Rec. \_\_\_\_\_  
Order husband's, if any No. 1 (H) etc. Make separate sheet for each man.  
 City, State Tracy City, Tr. Date 2/2/1973  
 Her Father Barry Erastus Kilgore Mother's Maiden Name \_\_\_\_\_

Sort	Marriage or Union of Spouse	Date	Day	Month	Year	City, Town or Place	County or Province, etc.	State or Country	Add. Info. on
1	Johnny Tate	16	8	1927		Children: Anthony Tate, Ashley Tate, Ginnie Tate and Andrea Tate			
	Full Name of Spouse								
	MARGIE KING	19	12	1982					
2	Nancy Jo Tate	27	9	1930		Children: Tim Stewart, Darryl Stewart			
	Full Name of Spouse								
	Bill Stewart								
3	Madge ARLene TATE	4	7	1933		Children: Lisa James married Carl Speers and Neil Labrown Jan married Rhonda Gale Watt they had 3 Tom Nathan Lee and Chasity Nicole James			
	Full Name of Spouse								
	Neil Richard James								
4	James Wayne TATE	11	8	1935					
	Full Name of Spouse								
	Laura Dell Layne	15	1	1990		Children: Micheal Tate and Shasta TATE			
5	Mary Elizabeth Tate	4	10	1937		no children			
	Full Name of Spouse								
	Charles D Brooks								
6	Billy Ray Tate	21	4	1940		no children			
	Full Name of Spouse								
	Marcia Bene								
7									
	Full Name of Spouse								
8									
	Full Name of Spouse								
9									
	Full Name of Spouse								
10									
	Full Name of Spouse								

Died 8/26/1997  
 Died 5/24/1997



PHOTOGRAPHS

THE Kennedys came from Ireland

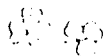

## A Little Bit of Heaven

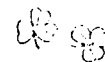

Have you ever heard the story of how  
Ireland got its name?  
I'll tell you, so you'll understand from  
whence old Ireland came,  
No wonder that we're proud of that  
dear land across the sea,  
For here's the way me dear old mother  
told the tale to me.  
Shure, a little bit of Heaven fell from  
out the sky one day,  
And nestled on the ocean in a spot so  
far away;  
And when the Angels found it,  
Shure it looked so sweet and fair,  
They said, "Suppose we leave it, for it  
looks so peaceful there."

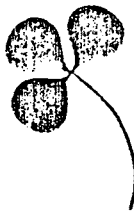

So they sprinkled it with star dust just  
to make the shamrocks grow;  
'Tis the only place you'll find them no  
matter where you go;  
Then they dotted it with silver  
To make its lakes so grand.  
And when they had it finished, shure  
they called it Ireland.  
'Tis a dear old land of fairies and of  
wond'rous wishing wells;  
And nowhere else on God's green  
earth have they such lakes and dells!  
No wonder that the Angels loved its  
shamrock-bordered shore,  
'Tis a little bit of Heaven and I love  
it more and more.



Old Mud Creek School at Summitville, Tn.

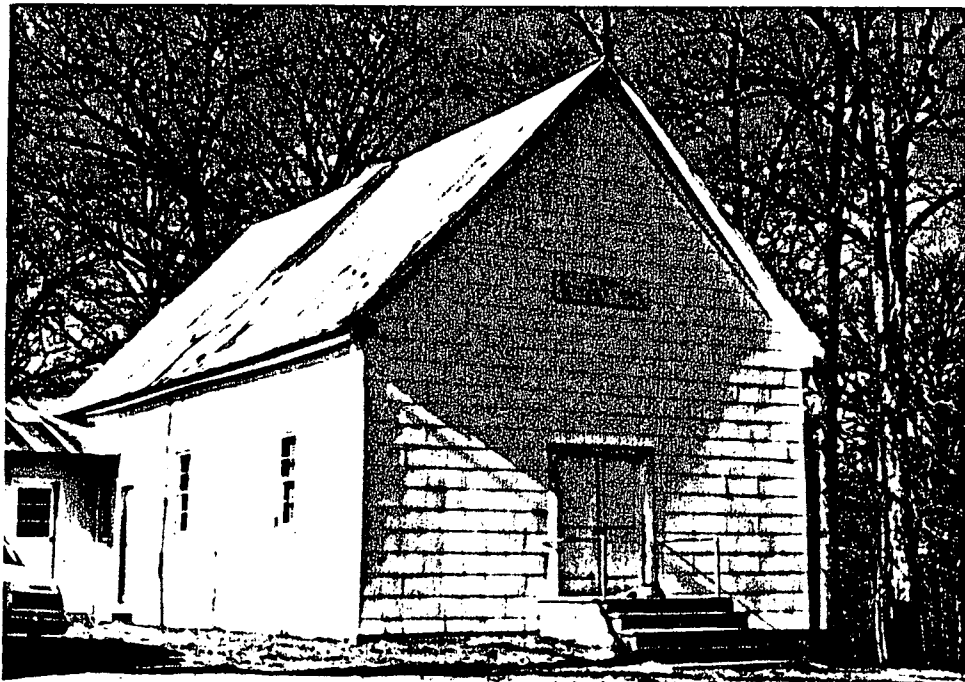

Mud Creek Church & School  
Summitville, Tn,



Doreatha Ann Street Fletcher



Sarah Kennedy Bradshaw & A.J. Bradshaw  
Virgie & Idred Bradshaw



Barry Erastus Street



1978  
Brenda Knapp  
Daughter of George Vaughn



Dorris Street ( son of Bud Street )



Mattie Street Rice & Harry Rice  
Son; Jack Rice

A Bicentennial Feature

# Scenes Out of Grundy's Past



1932 THIRD GRADE—Forty-four years later, some of the faces remain unmistakable in Ruth Flynn's class of third graders at James K. Shook School. The pupils are, front row from left, George Hoover, Robert Vaughn, Oscar Worley, Max Geary, Robert Van. Hooser, Robert Townsend, Johnny Knighton,

Robert Vaughn — son of  
Rural Vaughn

Charles Cope -- Son of  
Ethel Kilgore Cope

Graham Boyd, Alfred Perry, Edwin Gibbs, J.C. Pirtle, Jamie Shook, Harry Cleek, and Lewis Hunziker; middle row, Anna Ruth Cunningham, Louise Sanders [deceased], Isabell Shadrick, Estelle Garner, Mary Lois Sanders, Ida Mae Street [deceased], Viney Meeks, Juanita Roberts, Mary Elizabeth Langford, Enova Levan, Milla Mae Nunley, Helen Thomas, Margie Kilgore, Ruth Shadrick, Mary Frances Young, and Mary Sue Charles; in back, John Kenneth Myers, Thomas Kilgore, Ben Cleek, Carl Shrum, Charles [Buck] Cope, Harvey Worley, James Parsons, Ray Edward Thomas, and their teacher. The picture was loaned to us by Anna Ruth Layne.



Mr. Cannon & Wife



Ella Street

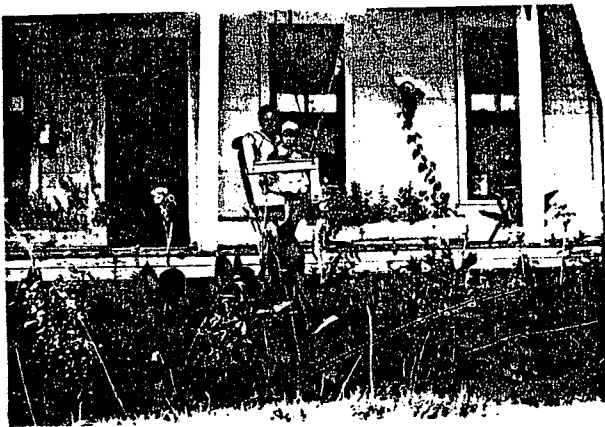

Jack & Lula Hargis  
home place



Ella Street and  
her dog, Jack, and  
chickens



**EDD CANNON**

August 15, 1896  
December 27, 1925

Married To  
**LIENA PATRICK**  
January 16, 1921

Children  
EDWEEN  
MAEWANDA  
PAUL  
FRANKIE  
SYLVIA  
KIRBY  
JOHNNY  
DENNIS

Worked in the mines in Palmer for 42 years digging coal and loading mining cars. Later, loaded coal on conveyors.



**LEO S. PHIPPS**

December 31, 1919

**IRENE HOLT**  
February 20, 1954

**P**

**RODNEY PHIPPS**  
**PATRICIA PHIPPS**

Worked on a coal cutting machine from 1937 until 1949. Now lives in Davenport, Florida.

**M.**





Four Generations  
Right to Left: John & Jane Street Cannon, Margie Cannon Holt, Robert Holt & Bobbie Jean Holt



1968 Ella Street Grave site  
L. Clarence Kilgore, Dillie McDonald & Earl Hargis (Niece & Nephews)





Roy & Molly Hargis Wright



Annie Marie, Virginia, Howard & George  
Wright. Children of Roy & Molly Wright  
1928



Roy Wright standing & holding George &  
Lou Agnes. In frons: Anna Marie, Howard  
& Virginia Wright

1929



Robert & Anna Marie  
Wright Sanders



James Howard Wright  
1976



Virginia Wright Hoover  
1942



Robert & Anna Marie Sanders  
& children, Bobbye & Mary  
1946



Billy & Virginia  
Wright Hoover  
1942

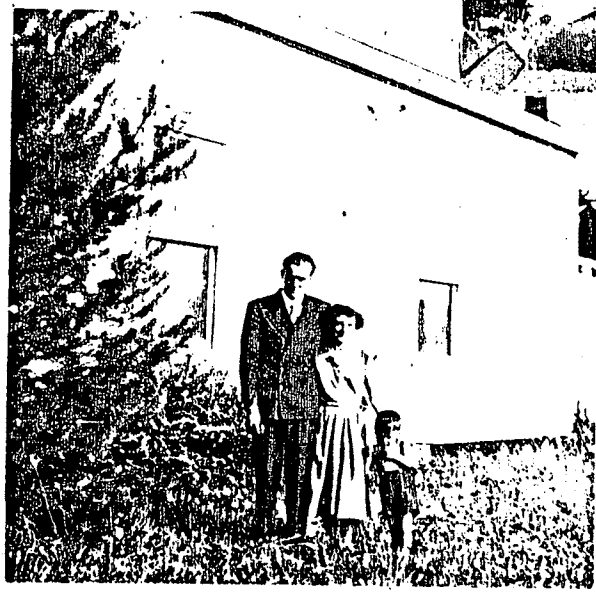

Thomas & Lou Agnes Wright DeRamus  
& Kermit Sanders

THE KILGORE \_ STREET BOOK

PRINTED MARCH 1993

SOURCE OF INFORMATION:

The Mountain Empire Genealogical Society Quartley  
Pound Va. 24279

Russell County Library  
Lebanon. Va. 24266

Mrs. Hugh Pierce Garner  
Signal Mountain, Tn. 37377

Mrs. Delorse Hazlett  
Saruer, Pa. 16055

Mr. B.H. Henson  
Birmingham, Ala. 35244

Virginia Historical Society  
Boulevard & Kensington Ave.  
Richmond, Va. 23221

Roanoke Library  
Roanoke, Va.

Stephanie McElhaney  
Oak Ridge, Tn.

Church of Christ of Latter - Day Saints  
Chattanooga, Tn.

Old Workd History by F.G. Percival  
Tyron, Pa. (1925)

Kilgore Records by F.G. Percival  
Tryon, Pa. (1958)

Marion County People & Places  
Library  
Jasper, Tn.

Charles Kilgore Book by Hugh Addington  
Scott Co., Va.

Pelham Valley Bi-Centennial History  
Pelham, Tn.

Twenty-one Southern Familiea  
by Elizabeth Pryor Harper (1985)

The Salyer Family  
New York, New Jersey, & Chowan Co.  
North Carolina & Scott & Russell Co.  
Va.

Eulene Harris  
Whitwell, Tn.

Whitwell Library  
Whitwell, Tn.

Items from old Sequatchie Valley  
Newspaper (1891 - 1910)  
Sequatchie. Tn.  
Items from this paper in later  
editions.

The Kilgore Tree by Joan Burgess  
Great Lake, Iowa

Census Reports, Bible Records  
Court Records from Grundy & Marion C

Familie's names, their birth and  
death dates & other infromation  
from many Kilgore families

Manchester Library  
Manchester, Tn.

Court Records  
Coffee County  
Manchester, Tn.

