

The Descendants of
Henry Shrum

"Fact or Speculation"

Compiled By

John L. Shrum

August 1996

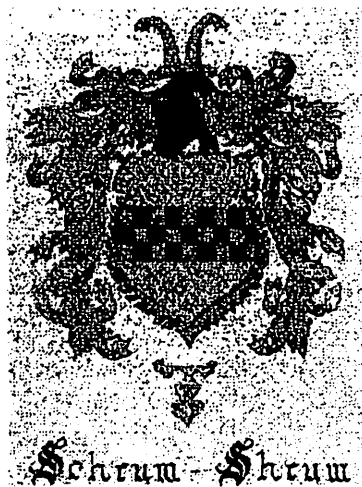

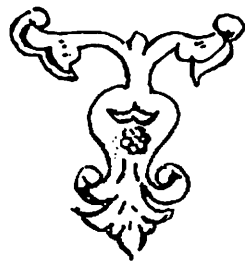
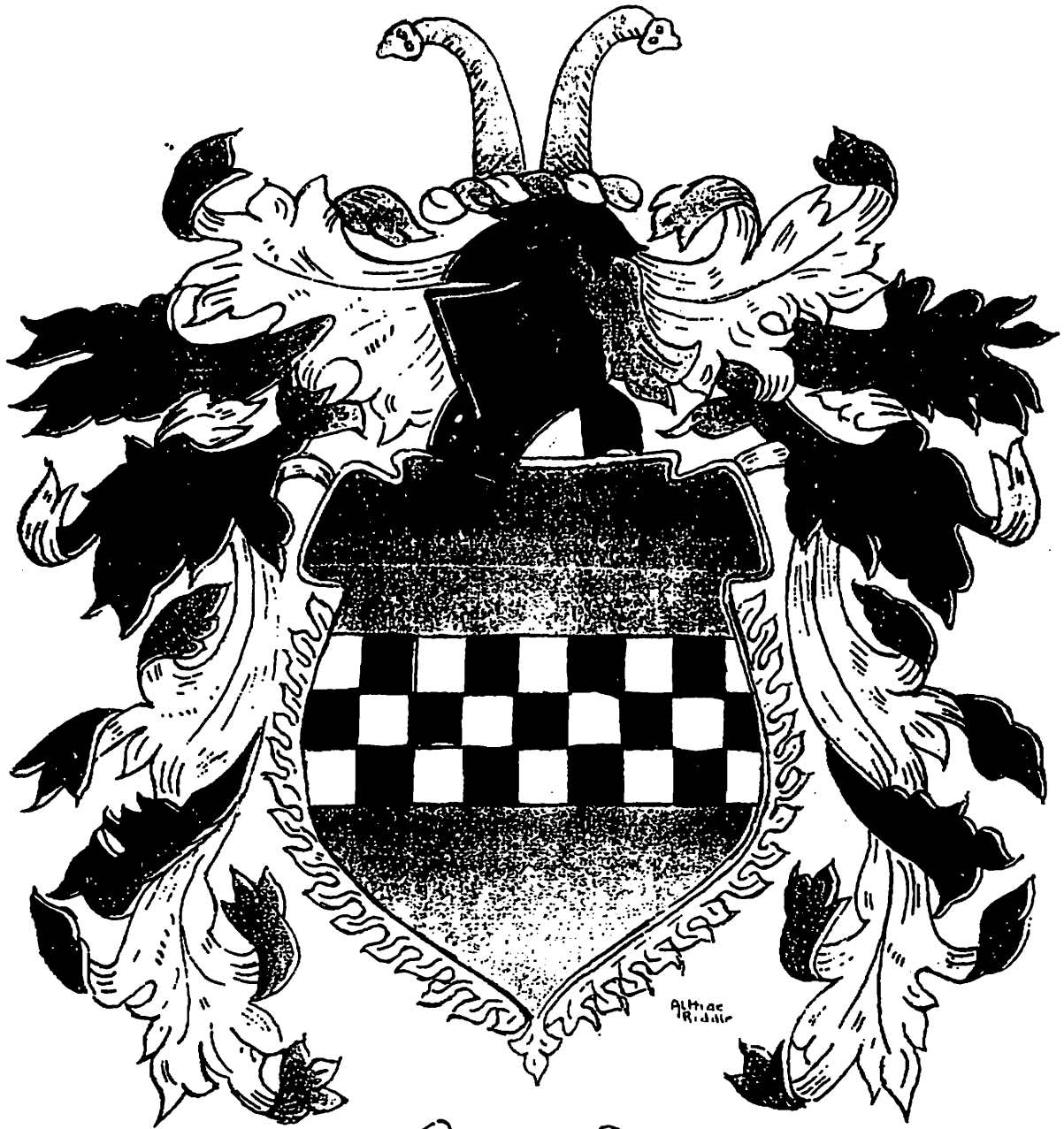

Dehrum - Shrum

CHAPTER 1

The Descendants of Henry Shrum "Fact or Speculation"

Listing 875 descendants for 9 generations.

10000. **Henry¹ SHRUM'** was born about 1775 in Lincoln County, North Carolina. He was the son of Johann Nickel "Nicholas" **SCHRAM** and Margaret **HELMIC**. Henry died in Marion County, Tennessee. He married **Susannah Dudero/TOTHEROW** 7 March 1797 in Lincoln County, North Carolina. She was born 1777 in Lincoln County, North Carolina. She was the daughter of John **TOTHEROW** and Mary **HOFFMAN**.

ISSUE:

- + 10001. M i. Moses "Mose" **SHRUM**, born 1 November 1805, died after 1850.
- + 10861. M ii. Levi **SHRUM**, born about 1810.
- 10872. F iii. unk **SHRUM**, born about 1813.
- 10873. F iv. unk **SHRUM**, born about 1820.
- 10874. M v. unk **SHRUM**, born about 1825.

The German pronunciation for Totherow would sound similar to "Duderow" in the clipped, vowel accented, German, and might even be recorded as "Dudro".

It has been rumored that Susannah died (drowned) crossing the Little Tennessee River. This river originates in the Great Smoky Mountains of western North Carolina, and flows generally westward through Blount, Monroe then into Loudon County, Tennessee, where it becomes part of the larger Tennessee River. If she drowned on the migration westward, then from the limited census data on Henry & family, it appears that Henry may have remarried.

From the "SHRUMS HISTORY BOOK" by James Roy Shrum:

"Henry Shrum, son of Nicholas Shrum, pioneer to North Carolina. We found Henry Shrum listed in the 1830 census of Bledsoe County, Tennessee on page 270. His age 50-60 years. Children: two males, one male age 15-20, one male age 5-10. Three females, one age 50-60, one age 10-15, one age 15-20. This man would have been born about 1775. In the land grant records in Nashville, Tenn., Henry Shrum, Land Grant No. 982 - Hundred acres of land in Bledsoe County, Tennessee"

¹ **RESIDENCES:** Henry went westward about 1809, sold all his property to Jonas Friday. Moved from North Carolina to Tennessee.

ORIGIN OF THE PENNSYLVANIA GERMANS

Extracts from a brochure by Professor Russell N. Gilbert
Susquehanna University
Written for the Pennsylvania Historical Society

"Early in colonial times the different sects, such as the Amish, and later the church people like the Lutherans and the Reformed, came from various sections of central Europe. Most of them emigrated from the countries or states bordering on the Rhine".

"The Rhineland or the Palatinate has often been called the cockpit of Europe because of the constant clash of many peoples and tribes since Roman days. The Thirty Years' War (1618-1648) with its bloodshed, raping, murder, robbery and pillage had its devastating effects upon the birthplace of the Pennsylvania German forefathers. It was a war which stifled Germany herself for at least a century. It reduced the population of the Palatinate from approximately 500,000 to fewer than 50,000. War and carnage were not a new experience for the Palatines; their soil had been drenched with the blood of Celts, Romans, Alemanni, Burgundians and Franks through the centuries".

"Into a background of struggle and disillusionment there came a ray of hope - the personality of William PENN. After an imprisonment of six months for preaching Quaker doctrines in England, he became missionary-minded and journeyed to Holland and Germany in 1671-72 and again in 1677. These visits revealed to the Rinelander PENN's similar religious ideas and his understanding heart for the oppressed".

"But hardships continued to come with the repeated invasions (1674, 1680, 1689) by the despotic French King Louis XIV. During the last of these Heidelberg, Mannheim, Speyer, and Worms succumbed to the ravages of the French soldiery. Hundreds of towns and villages were laid waste, and countless thousands of Palatines were left homeless and destitute, with the farms made worthless to this peasant folk. Beside the tragic effects of war there were many other factors which helped to arouse the adventurous spirit of the Rhineland inhabitants; religious quarrels; the revocation of the Edict of Nantes on October 18, 1685, with the stipulation that the children in France be educated in the Catholic faith, and that all Protestant Churches be demolished; the recognition of only Catholics, Lutherans and Reformed; the rejection and outlawing of sect worship; the War of the Spanish Succession; the harsh winter of 1708-09; the increase in taxes; attractive offers by land speculators, by ship companies, and by "Newlanders" whose usual reward was seven dollars for every immigrant; and extensive advertising by Benjamin FURLEY, Francis Daniel PASTORIUS, and Daniel FALCKNER. In this dark chapter of European history, PENN's promise appeared as a distant, beckoning light".

"October 6, 1683, marked the first record of German history in America. The good ship "Concord" arrived at the port of Philadelphia with thirteen families, mostly from Krefeld, a city on the lower Rhine within a few miles of the Holland border. With harmonious zeal under the leader PASTORIOUS, they established the first permanent German settlement in America and appropriately named it Germantown".

The earlier settlers, up to about 1727, had enough money to pay for the passage and also to buy a farm. As a class the early Germans included many of the best educated and most prosperous of the Germans who came to colonial Pennsylvania. On the other hand, after 1727 many came as indentured servants, often erroneously called Redemptioners, a term found neither in the indentures nor in legislative acts. They voluntarily submitted to the servitude necessary to pay for the passage to America. Most indentures lasted from two to seven years but there were also the contrasting terminal lengths of six months and twenty years. Often families were separated for service among different land owners. Here were men, women, and children who sold themselves into slavery, as it were, in order to gain ultimate freedom".

"The time of emigration determined not only the number but also the type and character of the Germans who came. The earliest settlers of 1683 assimilated with the English and failed to form a racial or linguistic island whereas those of the first decade of the eighteenth century were more resistant to outside influence. The Germans who founded a permanent home in Pennsylvania up to 1700 belonged largely to many sects which had fled from religious persecution and economic hardship. This included the Mennonites, Amish, Pietists, Dunkards, Schwenkfelder and others. The years between 1727 and the American Revolution brought the church people (Lutherans and Reformed) with the Moravians placed somewhere in the medial position between church and sect".

"One must remember that there were distinctions between the sects and church people. They not only came at different times but they were different. One example may be cited here. On the whole, the sect members opposed military conscription; the church people, whose forebears had willingly served in the German army, conned the American soldier's uniform, like the dramatic John Peter Gabriel MUHLENBERG in Woodstock, Virginia, who realized early in 1776 that "there is a time for preaching and praying, but also a time for battle, and such a time has now arrived". Although the average Pennsylvania German hated war, his greater love of freedom readily transformed him into an excellent soldier. A few sects, religiously believing in a gospel of non-resistance, outlawed buttons, to them the symbols of a uniform and strife, for the more peaceful hooks and eyes. Besides war, the Amish, Dunkards, Mennonites and Schwenckfelder opposed legal procedure, and educated clergy, forms and ritual".

SHRUM FAMILY RESEARCH GROUP

NEWSLETTER

Volume I, Number 3

Feb - July - 1995

Year of the Destroying Angel - 1738

The Ships of the Palatine Fleet in 1738 (By Klaus Wust)

Three Palatine transports are known to have left from Amsterdam. The pink, Amsterdam, Captain Joseph Willson commanding, arrived safely in NY on Oct 12th with "upwards of 300 Palatines," many of whom were actually from Wurttemberg. One day later Captain Christopher Ratsey came in with his galley, Anne. There was no indication of any unusual health problems in the terse newspaper reports. Willson had carried on regular runs to NY since 1734, Ratsey had brought 173 German passengers in 1737. In view of the assertion by several contemporary writers that the epidemic had its origin in the camp sites at Kralingen, it is surprising that one of the hardest hit vessels was from Amsterdam. The sickness might well have already existed on the Rhine boats. The ship, DAVY, qualified in the port of Philadelphia on October 25th. The next day the [Philadelphia] Gazette released a story of this voyage.

GAZETTE REVEALS HORRIBLE STORY OF VOYAGE ABOARD "The Ship DAVY"

The captain, both mates and 160 passengers died at sea. It was the ship's carpenter, William PATTON, who brought the ravaged vessel up the Delaware. Patton listed 74 men, 47 women and NO CHILDREN as the remaining passengers. Only 40 of the men were well enough to come to the courthouse [loyalty oath]. In this context, the Gazette commented for the first time on the general situation: "Most of the Ships which bring Dutch [German] Passengers this Year have been visited with a Sickness that has carried off great numbers." (46) Send-Schreiben, 23 Pennsylvania Gazette, Oct 26 1738; SH I, 233-6 [NOTE: Jacob & Anna Maria and their sons: George, David and Nicholas, arrived in America in 1738, aboard this ship DAVY.]

Next appeared the long overdue St. Andrew, commanded by the favorite ship captain of the Germans, John Stedman. Several letters from passengers of his previous five runs between Rotterdam and

DESCENDANCY CHART

28 Apr 1993

Page 1

1-- ~~Jacob SCHRAM-985 (1698)~~
 sp-Anna Maria STOCKER-985 (1701-1754)
 2-- Maria Magdalena SCHRAM-986 (1718)
 2-- Susanna Maria SCHRAM-987 (1720-1720)
 2-- Joh. Michel SCHRAM-988 (1722)
 2-- Anna Maria SCHRAM-989 (1725)
 2-- Christian SCHRAM-990 (1728)
 2-- Nicholas SCHRAM-991 (1730-1793)
 sp-Anna Catherine KRONER-1036 (1726)
 3-- Maria Magdalena (Mary) SCHRAM-1037 (1750)
 3-- Anna Elizabeth (Elizabeth) SCHRAM-1038 (1751)
 3-- Maria Christina (Katreena) SCHRAM-1039 (1753)
 3-- Maria Christina (Christiana) SCHRAM-1040 (1754)
 3-- Maria Margreth (Margaret) SCHRAM-1041 (1757)
 sp-Martin HOYLE-1079
 3-- John Jacob (Jacob) SCHRAM-1042 (1759)
 sp-Kitty SHETLEY-1080
 3-- John Peter (Peter) SCHRAM-1043 (1761)
 sp-Anna Margaretha EPLEY-1081
 3-- Nicolas SCHRAM-1044 (1763)
 sp-Betsy HOSTOTLER-1082
 3-- Henry SCHRAM-1045 (1775)
 sp-Susannah DUDRO-1064 (1777)
 4-- Mose SCHRAM-1065 (1797)
 sp-Mary-1066 (1798)
 5-- Martha SCHRAM-1067 (1828)
 sp-Charlie FOSTER-1075 (1828)
 5-- Elizabeth SCHRAM-1068 (1830)
 5-- Katherine SCHRAM-1069 (1831)
 5-- John SCHRAM-1070 (1832)
 5-- Mose John SCHRAM-1071 (1833)
 sp-Eliza Jane MEEKS-1076 (1833)
 5-- Sarah SCHRAM-1072 (1835)
 5-- Susan SCHRAM-1073 (1836)
 sp-Sam RUST-1077 (1836)
 5-- Mary Ann SCHRAM-1074 (1841)
 sp-Bill BURNS-1078 (1841)
 3-- Hannah SCHRAM-1046 (1776)
 3-- Sarah SCHRAM-1047 (1777)
 3-- John SCHRAM-1048 (1779)
 3-- David SCHRAM-1049 (1781)
 sp-Becky GARNER-1083
 3-- Susanah SCHRAM-1050 (1783)
 sp-Peter EPPLEY-1084
 3-- Barbara SCHRAM-1051 (1785)
 sp-Michael DUDEROW-1085
 sp-Margaret HELMICK-1052 (1724)
 2-- Gorg SCHRAM-992 (1734-1772)
 sp-Elisabeth REIFF-1053
 3-- Anna Maria SCHRAM-1054 (1749)
 sp-Jacob WELTY-1086 (1748-1826)
 4-- Elizabeth WELTY-1087 (1777)
 4-- Philip WELTY-1088 (1780)
 sp-Catharina KNAUB-1104
 4-- John WELTY-1089 (1780-1844)
 sp-Susan HOLMS-1105

JOHANN JACOB SCHRAMM

1698 - 1748

ANNA MARIA STOCKER

1701 - 7/30/1754

Johann Jacob	11/18/1714	Born Dunzweiler, Germany
Jacob	1/25/1716	Born Dunzweiler, Germany
Johann Georg (George)	4/20/1719	Born Dunzweiler, Germany
Johann Theobald (David	3/3/1722	Born Waldmohr, Near Zweibrucken
Johann Nickel (Nicholas)	10/19/1724	Born Waldmohr, Near Zweibrucken
Maria Charlotta	6/8/1728	Born Waldmohr, Near Zweibrucken
Eva Elizabetha	1/20/1731	Born Waldmohr, Near Zweibrucken
Johannes (John)	1742-1818	Born York, PA/Married Eva Margaretha Mueller

Jacob and Anna Maria with sons, George, David and Nicholas arrived in Philadelphia on 10/25/1738 aboard the ship DAVY. If daughters were along they did not survive as they are not mentioned in ship records. The oldest two sons stayed in Waldmohr.

They came as indentured servants to pay their passage. They were ordered to the Pennsylvania colony because they were needed to build the social system in that area. It is believed they were engaged as weavers to pay their passage.

In Gibson's History of York Co., PA., page 516, a census of York made in 1738 (noted on letter book A, page 130, 8/29/1759, listed Jacob Shrom as a weaver, owned 1 horse, employed 4 persons.

Jacob and Anna Maria lived and died in Manchester Township, York County, PA. They are buried in Prospect Hill Cemetery in York, PA. (Section A, Lot 5; from office left hand side on traffic circle, road to right, top of circle.)

WILL OF (ANNA MARIA SRUM) MOTHER OF "NICHOLAS"

P. GEO. SHUENSON, D.R.

IN THE NAME OF GOD, AMEN; the thirteenth day of July, in the township of Manchester in the county of York, and province of Pennsylvania, being weak of body but of perfect mind and memory. Thanks be to God, therefore calling to mind the mortality of my body and knowing that it is appointed for all woman-kind once to die, do make and ordain this my last will and testament that is to say, principally and first of all I give and recommend my soul unto the hand of God that gave it and for my body, I recommend to the earth, to be buried in a Christian like manner at the discretion of my executors, nothing doubting but at the general resurrection I shall receive the same again by the mighty power of God, and as touching such worldly estate where-with it has pleased God to bless me in this life, I give, divide and dispose of the same in the following manner and form.

IMPLEMENTS: It is my will and I do order in that in the first place that all my debts and funeral charges be paid and satisfied; and it is my will namely, my three sons, George Srum, Nicolas Srum and David Srum shall have Five pounds, each of them; my son Nicolas is paid and George is paid it.

It is my will that my son, John shall have lace and a Little Jacket without sleeves, to my daughter-in-law, Nicolas, his wife Jacket for older girl a petticoat, I order my son George Srum his wife Jacket and her daughter a petticoat and an Iron Pot, George Srum's eldest daughter I order a Calico apron for my son George, his daughters, and my son Nicolas's, his daughter is to have Calico aprons, and muslin handkerchief, and only son John is to have the Chest, and my son George is to have my old shawl and the rest of my effects shall be equally divided excepting (10 yards of Calico is to be bought for one yard to be given (Susanna Mari) Phillipi Kreaufer's daughter and (Anna Christina) John Pence's daughter, I do order a piece of mushim cloth, all together to my son John Srum all the notes, bills, bonds is to be divided equally likewise I constitute and ordain, Philip Kreafer and Henry Kreafer of this my last Will and Testament and do hereby all only disallow, revoke all other wills concerning this and no other to be my last will and testament. In behalf I have let my hand and signed, sealed, published, pronounced and delivered by this will and testament in the presence of subscribers in the year (anne Demin 1754)

Philip Kreafer
Henry Kreafer
Thomas Butler
Elizabeth Ryfield

her
Anna Maria X Srum
mark

IN THE NAME OF GOD, AMEN.

I, Nicolas Shrum of the County of Lincoln and State of North Carolina, finding myself in a bad state of health but of perfect mind and memory and calling to mind that it is appointed for all men once to die, do make and ordain this to be my last Will and Testament for to dispose of what worldly estate it has pleased God to bestow unto me in this life, in the following manner after my decease,

Item I: I give and bequeath unto MARGARET, my well beloved wife the command of the Plantation whereon I now live, until my son HENRY comes of age, as also of the family, and to take her choice of one horse creature, also of the cows and four sheep for her own use, and the horse and tackling, two pots, the pewter, wooden and earthen ware belonging to the deceased and one bed and furniture, also her saddle and one spinning wheel. And in case that HENRY and his mother can not agree together on the land or in the house, after HENRY comes of age, he is to build her a good decent house with two floors, chimney and door at any convenient spring where his mother sees cause, and keep her in constant firewood, as also I leave my wife liberty to clear any quantity of ground not to exceed ten acres where she sees cause on said land, for her own use and the one third part of the benefit of the orchard where I now live.

My wife is to move her horse and other stock of cattle and sheep with her, and other property above mentioned to her pwn house when built and when she sees cause, and to remain with her during widowhood. And providing that my wife should happen to marry again she is to deliver all the above property to the executors of this will and the land and house to HENRY. If she dies a widow to dispose of it as she sees cause. If she marries, she is not to give up her horse and saddle, wheel and bed but them she may take with her.

ITEM 2: I give and bequeath unto my son HENRY all that tract or parcel of land whereon I now live as also two other tracts adjoining the same, the whole amounting to three hundred and eighteen acres, as will more fully appear by the different patents thereunto belong to him, his heirs and assigns forever, to have and to hold, after giving to his mother the above mentioned privileges and giving her yearly during her widowhood fifteen bushels of wheat, ten of corn, and five of rye, two hundred weight of good pork, one hundred fifty weight of good beef, and sow and plow half an acre of good ground in flax for her yearly.

ITEM 3: I give and bequeath to my son PETER the sum of five shillings; also my son NICOLAS the sum of five shillings.

ITEM 4: I give and bequeath to my five eldest daughters, viz: MARY, ELIZABETH, KATREENA, CHRISTIANA, and MARGARET the sum of five pounds cash to be paid out of my personal estate.

ITEM 5: I leave to my daughter HANNAH one brendled two year old heifer, also to my daughter, SARAH, one black cow four years old.

ITEM 6: I leave to my youngest sons, JOHN and DAVID, the two tracts of land lying on Buffalo, joining George Patterson and Joseph Carpenter land containing five hundred acres as the different patents will more fully make and appear, to them their heirs and assigns, to be equally divided when the eldest of two sons comes of age. But in case either said JOHN or DAVID should die without any lawful issue before the other comes of age, the whole shall fall into the hands of the survivor.

ITEM 7: I leave that tract of land on Hoyles Creek joining Friday's land containing two hundred and thirty acres to be sold by my executors after my decease and the money arising from the sale, one part to be put to that use to school my four youngest children vis: JOHN, DAVID, SUSANAH, and BARBARA.

And the said JOHN and DAVID when schooled so far as to read, write and arithmetic, to be bound out of such trades as my executors see cause with their own consent not exceeding four years each. And my son HENRY is to support the four children for vittles and clothes during their schooling, provided it not exceed the term of three years, out of the benefits of his land and the remainder of said money to be divided, with the other cash and personal estate.

ALSO I order all my personal estate to be sold by my executors the spring after my decease at public sale and the money arising from the sale to be equally divided amongst my eight following children: JACOB, HENRY, HANNAH, SUSANNA, JOHN, DAVID, SARAH, and BARBARA.

All things mentioned in my will before the order of sale is hereby excepted and all legacies paid before a division is made of the personal estate and the remainder of the price of the land, price after schooling the children is to be equally divided among the six last mentioned children, viz: HANNAH, SUSANNA, JOHN, DAVID, SARAH, and BARBARA.

And for the execution of this my last will and testament, I hereby nominate and appoint John Fullenwider, Esqr. and my son, JACOB SHRUM, to be my whole and sole executors of this will, and I do hereby disannul all former wills and testaments whatsoever ratifying and confirming this.

IN TESTIMONY WHEREOF I have hereunto set my hand and seal in the presents of the subscribing witnesses this 24th day of August, 1791.

J. Graham
F. Rodes

his
Nicolas x Shrum (Seal)
mark

Be it remembered that there is a blank near the middle of the 5th line.

North Carolina,
Lincoln County

Nicholas
Son of Jacob and Anna Maria

John Nicholas married Anna Catherine Koener on Jan. 9, 1749 and they had eight children. After her death in the 1760's, he married Margaret Hemlic in the Shennandoah Valley in Virginia. They were the parents of seven children. (5,7) After they married, they continued to what is now Winston Salem. They would have then come to the vicinity of Salisbury, North Carolina. This was a major route to the section of the country where Moravian Bishop Spangenburg crossed the Catawba River where the buffaloes shoaled the river. The present day Buffalo Shoals road is a ridge road where you do not have to cross water from the Catawba River all the way to Lincolnton. Some of the settlers left the great wagon road and came into this section of the country by way of this early road.

Nicholas' first land grant was for 230 acres on Shoal Creek, later called Sulfur Branch. His son, Jacob had adjoining land. His son Peter's land was on the Buffalo Shoals Road near the headwaters of Leeper's Creek.

Nicholas had various occupations. There were many transfers of land to him involving other people. He served on many grand and petty juries. He was a foreman of a road from Lincolnton to Tuckaseegee foard, which crosses the Catawba River in the Mount Holly area. Anyone who lived within five miles on either side of the road had to work on the road for a certain amount of time during the year, thus helping pay their taxes. He was a Lincoln County constable and cried "Vandue" which is the auctioning of estates. (5) Nicholas died in 1793 in Lincoln County, North Carolina. (7)

John Nicholas Schram was married to Anna Catherine Koener on January 9, 1749 at the Evangelical Lutheran Church, York County, Pa. Their children are listed below.

Mary Magdalene was born on January 19, 1750 and baptized at the First Reformed Lutheran Church Zion, York County.

Anna Elizabeth was born June 8, 1751 and baptized at the same church.

Catherine Elizabeth was born on March 6, 1753 and baptized at Christ Evangelical Lutheran Church.

Maria Christina was born on December 22, 1754 and baptized at the First Reformed Lutheran Church, Zion.

Maria Margaret was born on February 8, 1757 and baptized at the First Reformed Lutheran Zion Church.

John Jacob was born on November 11, 1758 and baptized in January 1759 at Christ Evangelical Lutheran Church.

John Peter was born on September 25, 1761 and baptized at Christ Evangelical Lutheran Church.(8)

Nicholas (7)

The children of Nicholas and his second wife, Margaret Hemlic are listed below. (7)

Henry
Hannah
Sarah
John
David
Susannah
Barbara

About 1800 the children of Nicholas began leaving the Lincoln County area of North Carolina and going to the western states. Few records for that period of time are found, except for information about Peter.

Peter was a Revolutionary War soldier. He enlisted in the militia just after the battle of Ramsour's Mill. The oral story is that on June 20, 1780, Peter was out hunting near Ramsey bottoms, heard the firing at Ramsour's Mill and rushed over to see what was happening. We do not know whether he got there during the battle or afterward. (5) He served as a member of Captain John Armstrong's Company. He was captured at the battle of Fishing Creek on August 18, 1780, carried to Charleston, SC, and left aboard a prison ship until September 1, 1780. He was confined to barracks until April 1781, at which time he was transferred to a prison ship where he remained until exchanged at Jamestown, Virginia, July 20, 1781. At this time he was discharged from the army. (9)

He came back to North Carolina and the oral history from the Mostettler family says that Peter Mostettler and Peter Shrum were wagoners after the war. Conastoga wagons made trips between Charleston, SC and the piedmont sections of North and South Carolina. They took goods to Charleston and brought goods back to the mercantile in the frontier towns. These wagons would travel approximately twenty-five miles a day. They would camp overnight and the next day continue their journey to Charleston or even to Philadelphia. It was probably on one of these trips that Peter married Margaret Epley in York, PA. (5) They had ten children. (9)

Jacob married Kitty Shetley on March 19, 1789. They had several children who later went to Missouri. Jacob died on April 18, 1815 and Kitty died about the same time. Jacob was a Revolutionary war soldier and is listed in the D.A.R. Patriot Index, having served in the York County, PA Militia. (7)

Nicholas married Betty (Betsy) Hostetler on April 17, 1784. They lived in Smith County, Tennessee. He is buried on the dry run of Goose Creek.

Maria Margaret married Martin Hoyle and lived in Cleveland county, NC.

Henry married Susan Totherow on March 7, 1797. In his father's will, he was designated to take care of his mother. His family later moved to the vicinity of Tracy City, Tennessee.

John married Lizzie Totherow .

David married Becky Garner on January 11, 1809.

Susannah married Peter Epley on March 27, 1801, and moved to the vicinity of Marion, NC. They are buried at Silver Springs Baptist Church, near Marion.

Barbara married Nicholas (Michael) Totherow on December 24, 1798. Their son was one of the leaders of the first wagon train that left Independence, Missouri for the Oregon Territory. (5,7)

Lincoln Co, N.C. Will Abstracts 1779-1910

1133. MARTIN SHAIKHEL (SHITTLE), 29 April 1815, October 1817. Wife Christiana Shittale. Children Mary wife of Philip Cook, Sophia wife of Enoch Rigdon, Christiana wife of Nicholas Hefner, Elizabeth wife of Danial Hefner, Mary M. wife of Martin Daughterty, Anthony Shittle, Peter Shittle, John Shittle, Martin Shittle, Anna Shittle. EXEC. Saml. Wilson. WIT. Michael Reep, Jacob Conner, Thomas Wilson.
1134. MARTIN SHITLE, 1 February 1888, 10 October 1892. Wife S. E. Shitle. To Adolphus Shitle. EXEC. wife, Wm. Yoder. WIT. O. C. Thompson, F. S. Barnes. Book 4, page 492.
1135. FREDRICK SHOOK, 26 June 1823, no probate date. Wife Moley. Sons George Shook, Henry Shook, John Shook, Joseph Shook, Danell Shook. Son Jacob. Sons Daniel and David when the youngest comes of age. Daughters Barbery, Susey, Nansey. EXEC. sons Daniel and Frederick Shook. WIT. James Dav-----.
1136. DANIEL SHRUM, 7 June 1873, 1 October 1875. Stepson John Finger. Sons Levi Shrum, Henry Shrum, Solomon Shrum. Daughters Sally wife of Hiram A. Forney, and Susan Shrum, single. EXEC. son-in-law Hiram A. Forney. WIT. T. H. Cobb, J. Logan McLean. Book 4, page 135.
1137. HENRY SHRUM, 3 March 1891, 26 December 1896. Wife Mary M. Shrum. Sons Daniel F. Shrum, Charles D. Shrum, Sidney J. Shrum, James H. Shrum, Dorus A. Shrum. Daughters Sarah D. Shrum, Laura C. Shrum, and Susan Jane wife of Q. Y. Stroup. EXEC. son Sidney J. Shrum, son-in-law Q. Y. Stroup. WIT. H. D. Rankin, J. C. Finger. Probate shows: Sarah D. Keener, Laura C. McAlister, Theo H. Shrum, Susan J. Stroup (Gaston Co.), and Daniel T. and Chas. D. of Caldwell Co. Book 5, page 33.
1138. MARY M. SHRUM, 9 May 1902, 23 March 1910. Daughter Sally Keener and her daughter Connie L. Shrum. EXEC. son Charly D. Shrum. WIT. John K. Cline, H. A. Self. Probate: entitled parties: D. F. Shrum of Mannington, Ky., C. D. Shrum, S. J. Shrum, J. H. Shrum, Rosa wife of Dorus Shrum, Susan J. wife of Q. Y. Stroup of Catawba Co., N. C., and Connie L. Shrum, and Laura wife of J. H. McAlister. Book 5, page 481.
1139. NICOLAS SHRUM, 24 August 1791, April 1793. Wife Margret. Son Henry (under age). Son Peter. Five eldest daughters Marey, Elizebeth, Katereena, Christiapa, and Margreat. Daughters Hanah, Sarah. Two youngest sons John and David. Four youngest children John, David, Susanah, and Barbara. EXEC. John Fullewider Sr., son Jacob Shrum. WIT. Jas. Graham, Fredrich Rots (Rhodes), Jacob ----.
1140. SOLOMON SHRUM, 9 January 1880, 17 December 1894. Sons John Shrum and Daniel Shrum. Daughters Sally wife of O. W. Weathers and Mary wife of Jacob Epley. EXEC. Daniel Shrum. WIT. Joseph R. Blackburn, John F. Wilkinson, D. H. Thornton. Book 4, page 565.
1141. DANIEL SHUFORD, 14 March 1831, July 1834. Sons Solomon Shuford, Ephraim Shuford, Daniel, John, and Henry Shuford. Daughters Elizabeth Shereman, Barbara Dayle, and the lawful heirs of Philip Hines and his wife Polly (a child's part). EXEC. sons David Shuford, Daniel Shuford. WIT. Daniel Conrad, Logan Conrad. Book 1, page 312. Original not examined.
1142. DAVID SHUFORD, 5 August 1828, October 1828. Wife Elizabeth. Sons John, George, Maxwell. Daughters Sally wife of John Rhine, Anna wife of David Robinson, Clarissa wife of John Jarrett, and Elizabeth. EXEC. wife, son George, and David Ramsour. WIT. John Yoder, Ephraim Shuford. Book 1, page 108.



Gaither died 10/1/95

LINCOLN COUNTY, N. C.
LINCOLN COUNTY HISTORIC PROPERTIES COMMISSION
Gaither E. Shrum, Chairman

FRED M. HOUSER
County Manager
County Accountant
Clerk To The Board
Purchasing Agent
LINCOLNTON, N. C. 28092
704/732-3361 Ext. 260

ROBERT C. LEWIS
County Attorney
LINCOLNTON, N. C. 28092

Nov. 27, 1986

Mrs Joyce Shrum
116 Stivers St.
Chattanooga Tn. 37405

Dear Joyce,

It was good to hear from you, The surprise meeting of you and Andrew with the Lawings' Amazes me!! Especially that they saw a connection with the name Shrum.

I was at the Homeplace of Henry Shrum, that he lived at, to look after his mother Margaret about a month ago, With Wayne Shrum of Richmond Va. This was the Land Nicholas first received as a state Grant in 1769 while this area was Mecklenburg Co., He actually was here by 1767 for his name appears as a witness on a land Transaction bearing that date.

Henry Shrum + Susannah Dudsons wedding on 7 Mar. 1797 Was Witnessed by JOHANN DUDROW the names are written in German. The name DUDRO OR DUDEROW was Anglicised with a (T instead of the harsher D,) and today spelled (TOTHEROW) this family intermarried with the Shrums locally and travelled to Tenn., Missouri, and were on the First Wagon Train leaving Independence Mo. for Oregon.

Henry sold the Homeplace in 1809 to Jonas Friday and went to Tennessee. There must be a very interesting Contemporary History connected with the family of which

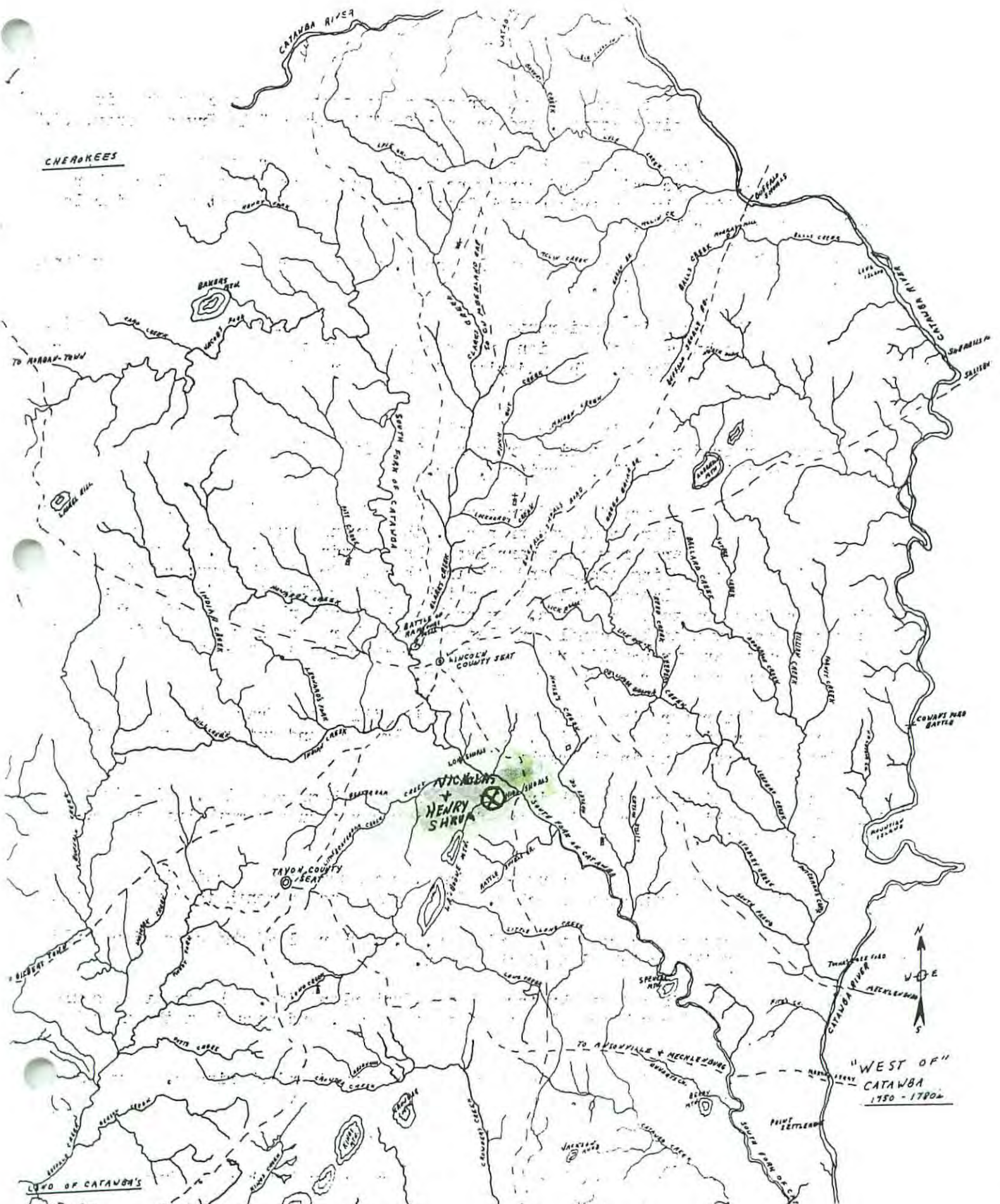

CHEROKEES

TO AYDAN-TOWN

SOUTH FORK OF CATAWBA

LINCOLN COUNTY SEAT

TAYLOR COUNTY SEAT

NICHOLS + HENRY SHRUB

"WEST OF"
CATAWBA
1750-1780

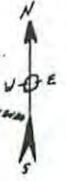

WEST OF CATAWBA'S

MAP

The map on the preceding page was prepared for those of our clan who live elsewhere over the United States, and are not familiar with "Old Tryon County, N.C."

The scale is accurate, and the names of our waterways are those used since colonial times. Concerning land conveyances, you can approximately place where your forebears lived by comparison with State Highway maps of Gaston and Lincoln Counties, North Carolina.

The map does not encompass all of Old Tryon, just the present Gaston, Cleveland, Catawba and Lincoln Counties.

This area received its immigrants from the areas of Pennsylvania and Virginia. The sons and daughters of these pioneers proceeded west to settle Tennessee, Kentucky, Missouri, and Texas. The majority of these were of German or Scotch Irish descent.

Agriculture was the main source of employment but the more daring were hunters, scouts or traders. Most pioneers were diversified in skills; making their own shoes clothing, utensils, furniture, etc.

The women were resourceful and preserved food for the coming year. I remember the old smoke-house where meat was prepared, the spring house where sauerkraut was put in earthen jars or wooden barrels; also putting potatoes, cabbage and turnips in hills; peeling apples and slicing them to dry in the sun; rolling old Cardui calendars or almanacs into paper matches that would light from coals; gathering sassafrass roots to make tea. Every home had an herb garden and orchard. Study was done by a tallow candle and later on the kerosene lamp. In this age of canned biscuits and tranquilizers we wonder how they lived. I would say they were comfortable and more serene than we are today.

The only literature in most homes was their Bibles and Prayer books passed down from generation to generation. Some had almanacs and put great store in planting and harvesting in the right sign.

Most of the pioneers were their own doctors with home remedies. Mid-wives delivered the babies. Survival of the fittest was not just a myth but the accepted way of life.

Social events consisted of house-raisings, corn shuckings or quilting bees, and preaching by an itinerant preacher. If he came once a month they were fortunate.

Their products were carted to Charleston, S.C. where lead and gunpowder could be had and the frills which pleased the women.

Salt was hauled from Kentucky through the Cumberland Gap. The greatest source of news was the trader who traveled to distant places, and passed on the news by word of mouth.

The legacies passed down to us should be preserved and cherished. May our own lives measure up to theirs.

Copy 4

Our family history began in the southwest part of Germany in the Palatine area. Jakob Schramm and his family lived in Waldmohr in Zweibruecken. (1)

Jacob Schram and his son, Georg Schram arrived in Philadelphia on Oct. 25, 1738 aboard the ship, "Davy" and qualified at the Philadelphia courthouse as Georg Shram and Jacob Shram. (2)(3) While they were aboard the ship, many people became ill and died. An article that appeared in the Pennsylvania Gazette on Oct. 26, 1738, stated that "last arrived here the ship Davy from Holland and Palatine. The captain, both mates and many passengers died and the carpenter brought in the vessel." Jacob and Georg Schram survived this perilous voyage. (5)

Jacob and George Shram qualified at the court house at Philadelphia, that is, they met their contract, received their appointments and began to work for their passage over and then to pay for the other family members to come. The Palatines were, for the most part, impoverished people. Most of them came as indentured servants that paid for the trip over by the sweat of their brow. They were ordered for the Pennsylvania colony because they had the particular skills that were needed to build the social system in Pennsylvania. It is believed that Jacob and George were engaged as weavers to pay for their passage. This is based on the will of Anna Maria who had very little money, but she gave quite an abundance of cloth to her children, grandchildren, and Godchildren. (5).

It was several years after 1738 that Jacob's wife, Anna Maria, (born 1702) and the other children, Nicholas (b. 1730) and David came to America. (1) We do know that Anna Maria was in the colony by 1745. (4) A fourth son, John, was born in York, Pennsylvania. (6) We also know that their pastor at Waldmohr in Zweibruecken probably removed their names from the church membership in 1749. (1)

Jacob Shram died in 1748, and his wife, Anna Maria, died on July 30, 1754. They both lived and died in Manchester Township, York County, Pennsylvania and both are buried in Prospect Hill Cemetery. (7) Her will is included in this volume. See page

According to the original baptismal records of Rev. Jacob Lischy, York County, Pennsylvania, 1744-1769, George and Elisabeth Schram's daughter, Anna Maria Schram was baptized on May 21, 1749. Their son, John George Schram was baptized on Jan. 19, 1752. George and his family probably traveled through the Shennandoah Valley of Virginia and later settled in Orangeburg, South Carolina. (5)

John Nicholas married Anna Catherine Koener on Jan. 9, 1749 and they had eight children. After her death in the 1760's, he married Margaret Hemlic in the Shennandoah Valley in Virginia. They were the parents of seven children. They settled in North Carolina. (5)(7) (more info later)

We know very little about David and his family, but we think they settled in the Ohio Valley. (5)

John was born in York County, Pennsylvania and later married Eva Margaretha. Only three children of John and Eva are known today by name: Henry, George, and John. The 1790 census lists another female living in this household, but nothing is known of her. (6). (more info later). In 1786 John owned 300 acres of land in Westmoreland County, western Pennsylvania.

According to research done in York County, Pennsylvania, the Shrums did not own any land there. They were busy paying for their passage from Germany. Because of the availability of land, North Carolina provided an opportunity for some of them to redeem themselves and to own land. (5)

JEANNETTE'S OLDEST CONTINUOUS DAIRY— HALF A CENTURY OF SERVICE



A Section of Our Dairy Barn—The Home of Our Jerseys—"The Cream of the Dairy World"

We take pride in marketing Grade "A" Jersey Milk under the nationally known Jersey Creamline Trade Mark Cap.

1. Jersey Creamline Milk is produced entirely by Jerseys, the cows which lead all others in producing milk of highest butterfat content.
2. The extra richness of Jersey Creamline Milk gives greater health value, for extra butterfat, always important for VITAMIN A, brings an increase in other food elements.
3. Our modern production methods and stringent regulations safeguard the flavor and wholesomeness of Jersey Creamline Milk.
4. The Jersey cows which yield Jersey Creamline Milk are carefully inspected regularly by a veterinarian for T. B., BANGS DISEASE, and MASTITIS. You are assured that constant attention is always given to herd health.

SHRUM'S DAIRY

Meadow Brook Farm

A Home Town Institution

Visitors Welcome

PHONE 63—JEANNETTE

QUALITY

SERVICE

May 2, 1938

Through The Years With **SHRUM'S**

A complete history of our progress through the years would make a book. Such an undertaking has not been attempted. But we are endeavoring to give you a condensed compendium of our steps forward as well as show you we are complying regularly with the stringent regulations which safeguard our good name.

For half a century we have engaged in the dairy business. The late William F. Shrum, the present owner's father, started the business and delivered milk, eggs, and butter to the first families of Jeannette. At first deliveries were made weekly, and the milk was conveyed in five and ten gallon cans. Customers produced their own containers, and the milk was measured out to them on the street. As the business grew, we made deliveries twice a week and later on daily. From this modest beginning we have grown to our present size and deliver over two hundred gallons a day in the most modern manner.

We are proud of the fact that we have not only developed a modern delivery service but we have been leaders in other ways at home and throughout the state through the years. As early as 1895, the first pure bred REGISTERED JERSEYS were purchased and became the backbone of our present herd. In 1901, the first CHURN TEST in this area on butter fat production was made on butter churned by the late Mrs. W. F. Shrum. In 1903 we took a step forward by having our entire herd tested for TUBERCULOSIS at our own expense. Tests have been run regularly ever since thereby giving us an accredited herd for many years.

One of the first BABCOCK TESTS for fat production in the State was made at our farm in 1904. Our first BLOOD TEST, run in 1923, was very outstanding and gave us the distinction of having one of the first herd to be tested in the County. We continue to run these tests regularly at our own expense under the direction of the Bureau of Animal Industry and supervised by both the State and Federal Departments of Agriculture.

In June 1935, we came forward with our CREAMLINE LICENSE, which gave us the privilege to use the registered trade mark and gave us the rank of not only being the only dairy in the County to have this privilege, but one of the fifteen in the entire State at the present time. Only the dairies which meet the strictest sanitary standards for production methods, and herd health required by the State and the American Jersey Cattle Club, the national organization of purebred Jersey cattle, are licensed to use the registered Jersey Creamline Trade-Mark. Next came the GRADE "A" LICENSE from the State in September 1936, which also gave us a first in the County. In accordance with the requirement of the law, all the men that handle the cows and milk are examined periodically by a physician, bacteria counts are made, special caps are used and many other precautions taken to deliver the best Jersey milk to you produced under the best possible conditions. Our latest step, just completed, is a permanent record card for each of our 110 animals, with all such data as name, date of birth, health record, production record, pedigree, reproduction record, etc. This new system will enable us to keep a quick, accurate lifetime check on all our animals.

We are happy to help celebrate Jeannette's fiftieth anniversary, and as in the past, we are planning to move forward and to supply you with the same high quality dairy products as you have been receiving through the years gone by.

I am forwarding an artists' sketch of the castle (as it may have appeared about 1610). This was done by a Horst Hess. The sketch shows the existing stone walls and remains of the parapets in dotted lines. The castle is much larger than I could have imagined. When it was destroyed by the French, it was by fire, not by tearing down the stone. Most of the high structure was wood.

The section of the picture marked "Burgstube" is where a modern inn has been built, and where Joyce and I spent the night. The inn restaurant was quite nice, the food excellent. The price was about \$65.00 U.S., quite reasonable for Europe, which included our breakfast/brunch the next morning.

It was quite foggy the afternoon and night we were there, so my pictures did not turn out as well as I would have hoped.

The HohenSchramberg (High Schramberg castle) is on top of a ^{high} ridge of land overlooking the town of Schramberg. I would estimate the castle is over 1000' higher than the town, and the slope down is steep on three sides. The land to the north slopes away very gradually into woods and fields. There are at least two roads up to the castle, one dirt and one paved which meet about 1/4 mile before the castle, then follow the ridge line south + west to the castle + inn.

There is an eerie feel to this place, but not in an unpleasant sense. I felt secure and almost at home wandering around the castle remains, but get goose bumps writing about it.

John D. Shrum

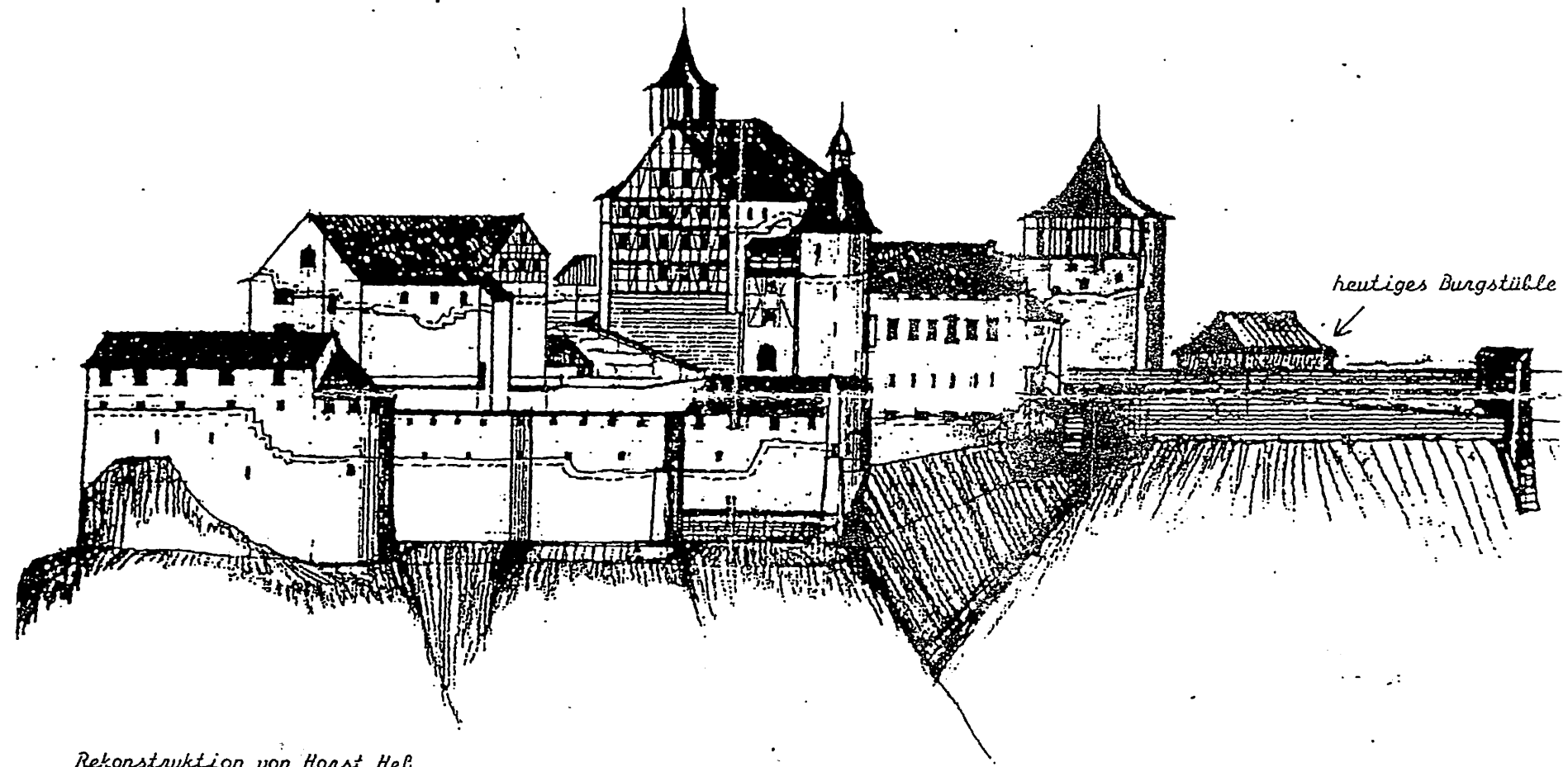

Rekonstruktion von Horst Heß
nach einer Baubeschreibung von 1610

----- = noch bestehende Mauern

SCHLOSS SCHRAMBERG
ANSICHT VON SULGEN
UM 1680

-FAX! PLEASE SUBMIT DIRECTLY!!-

From: LTC Jochen Brunssen
GEA LNO CASCOM

23 July 1998

To: Ms D. Schrum
QMC&S
Tel.: 41758; **Fax:** 44293

(Translation by Jochen Brunssen - no official document -)

RUINE HOHENSCHRAMMBERG

The ruin of castle "Hohenschrammberg" is situated high up about 2135 feet ("650 meters") steep and nearly upright above the "Five-Valley- And Clock- Town" "Schrammberg". The mountain crest "Hochsteig" which is situated behind in a northwestern direction is even 493 ("150 meters") feet higher. The "castle landlord", Franz Moosmann, and his wife invite tired hikers and travellers to relax in the "Burgstueble" (name of the attached restaurant) close to the ruin. The tiled stove provides good warmth in winter.

The "Schlossberg" (hill on which the castle was constructed) was supposed to be impregnable on three sides and was therefor fortified in the 15th century. The larger castle which was established later was leveled down in 1457. This was the time when "Hans von Rechtberg" resided on "Ramstein" and when "Ramstein" was burned down by the "Staedtebund" (society of the middle-aged towns). The extremely pugnacious "Hans von Rechtberg" sold his little villages "Gammerlingen" and "Hellingen" which were "Hohenzollern" descent establishing the castle Hohenschrammberg" from 1457 to 1459 which cost him 15000 "Goldgulden". This knights' castle was regarded to be one of the most fortified castles in "Schwaben" because of its extraordinary thick walls. "Duke Eberhard the 1st im Barte" sieged the castle in 1464. "Hans von Rechtberg" tried a lunge attack and was wounded by an enemy arrow at the "Hornberger Steige". He died because of his wounds. His son inherited the castle first, later it was his son in law "Hans von Landenberg". Christoph, son of "Hans von Landenberg" sold the castle to "Rochus von Staffelfelden" in 1547. "Rochus von Staffelfelden" was a great benefactor who led the Counter-Reformation and ascertained the castle to become a village.

During the "30-years-war" (1618-1648) the castle was sieged by "Konrad Widerhold vom Hohentwiel" ordered by "Eberhard the 3rd" and conquered. The "overseer Christoph Benz" had gotten the permission to honourable march back with his troops. In 1634 castle and the "Schrammbergs" came under control of Austria, in 1805 back to "Wuerttemberg", and "Schrammberg" has been ascertained to become a town since 1867.

The knights' castle came under control of the "Earl von Bissingen" in 1648. Troops from French emperor "Ludwig XIV" destroyed the castle by the means of fire in 1689. "Hohenschramberg" has been a ruin since.

According to "Earls von Bissingen's" wife the ruin was named after her the "Nippenburg". The walls fell apart until the current owner together with the state of "Wuerttemberg" stopped the decline.

The family of the "Earl von Bissingen" has hold the rights for appointments to the parish "Schrammberg" and the nearby parish "Lauterbach" since. Both the "Bissingens" and the "Nippenburgs" were famous Earl- houses at that time in "Schwaben". "Earl Ferdinand" who lived 1749-1831 defended "Tirol" as a governor and his son, "Cajelan" was appreciated as governor of "Tirol", "Vorarlberg", and "Venetien". He had lived on "Schrammberg" since 1860. He was a decisive advocat of catholic affairs in the regional and in the empire parliament. The current leader of the "Schwaben"-lineage of the "Bissingen"-family is "Earl Cajelan von Bissingen und Nippenburg". He was born in "Schrammberg" on 26 April 1870 and had resided for a long time on castle "Hohenstein" nearby "Rottweil" at the "Neckar"-river. His ancestors rest in a crypt of the "Falkensteiner"- Church in the valley of "Berneck". The church has been dedicated to the holy "Erasmus".

Various commemorative plaques remind on the successful work of this noble benefactor.

"Traveller when your time allows,
direct your steps to the peaceful crypt
far away from hectical everyday life"

The ruin "Hohenschrammberg" and the the ruin "Schilteck" as well have been transferred under the authority of the city of "Schrammberg" as a gift.

"Schrammberg", in the year of 1948

"Trophies(?) in the ruin area belong to the "Moosmann"-family at the "Braustueble"

Restaurant-Guest House "Burgstueble"
Hohenschrammberg
78713 Schrammberg
Tel.: 01149 (7422) 9595-0
Fax: 01149 (7422) 9595-30

Owner: Paul Moosmann

GERMANY

CONIC PROJECTION

SCALE OF MILES

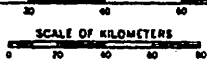

- Capitals of Countries ★
 - State and District Capitals ⊙
 - International Boundaries - - - - -
 - State and District Boundaries ————
 - Canals ————
- East Germany is divided into districts bearing the same name as their respective capitals.

© Copyright by C.S. HAMMOND & Co., Mapwood, N.J.

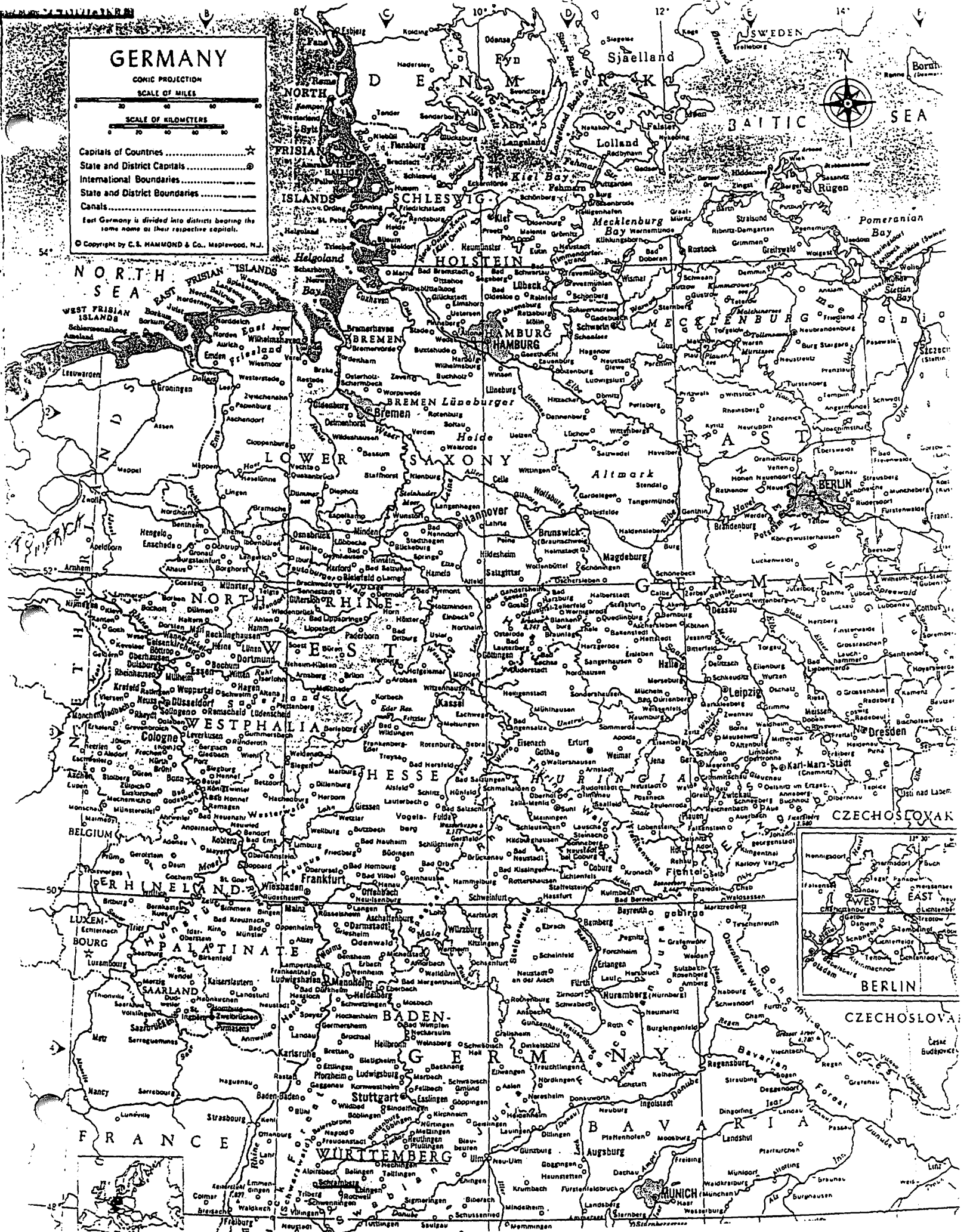

HENRY SHRUM 1775

Married 3/7/1797

SUSANNAH DUDRO (TOTHEROW) 1777

Moses 11/1/1805 1797 ?

Levi

Two Daughters

Henry listed in 1830 census of Bledsoe Co., TN. page 270 land grant records in Nashville, TN. Henry Shrum Land grant #982-100 Acres in Bledsoe Co.

The Totherow family were neighbors of Nicholas Schrum, and three in family of Nicholas married Totherow's.

HEAD OF FAMILY 1800 CENSUS LINCOLN COUNTY, N.C. FR SLAVE

	MALE					FEMALE					
	TO 10	16	26	45	UP	TO 10	16	26	45	UP	
Page 821 (cont.)											
Ramsour, John	2	1	1	1	0	2	0	0	1	1	4
Ramsour, John Jr.	0	0	0	1	0	4	0	1	0	0	
Rudesill, John	1	3	0	1	0	3	1	0	1	0	
Sillars, George	4	2	1	1	1	2	2	0	1	0	
Simmons, John	0	1	0	0	1	0	0	0	0	1	
<u>Page 822</u>											
Seabaugh, Jacob	1	2	1	0	1	2	0	0	1	0	
Stricker, Daniel	0	0	0	1	0	0	0	0	0	1	
Steamy, Peter	0	0	0	1	0	0	0	0	1	0	
Seagle, John Sr.	0	0	0	0	1	0	0	2	0	1	
Seagle, John	1	0	0	1	0	1	0	0	1	0	
Summey, Jacob	1	1	0	0	1	1	0	1	0	1	8
Summey, Henry	2	2	0	0	1	4	1	0	1	0	
Sullivan, James	3	2	1	0	1	3	0	0	1	0	
Summey, Blandina	1	0	1	0	0	2	2	1	0	1	
Sullivan, Samuel	0	0	1	0	0	0	0	1	0	0	
Sullivan, Thomas	0	0	0	0	1	0	0	0	0	0	
Shufford, John	1	0	0	1	0	2	0	0	1	0	
Shrom, Jacob	4	1	0	1	0	0	0	0	1	0	
Shrom, Peter	2	1	1	0	0	2	0	0	1	0	
Shrom, Henry	1	1	0	1	0	1	0	1	0	0	
Smith, Henry	2	1	0	1	0	2	0	1	0	0	
<u>Page 823</u>											
Summy, Christian	4	----- MUTILATED				----- MUTILATED	1				
Steamy, John	0	0	0	1	0	1	0	1	0	0	
Sanders, Thomas	2	0	1	0	0	2	0	0	1	0	

State of Tennessee By Virtue of Entry No. 499
Blades county dated the 10 of January 1824
Made in the Examiners

office of Blades county By Allen Parkman I
have surveyed for said Parkman one hundred acres
of land situated in said county on a corner
mountain on the waters of a deep creek that
flows falling beginning in a branch known
by the name of Little Laurel bounded as
follows Beginning at a chestnut thence North
twenty nine East one hundred and seven ty
poles to a sassafras thence South sixty one
west one hundred and thirty three poles to
a pole oak thence South twenty nine west
one hundred and twenty



poles to a white oak thence
South sixty one East one
hundred and thirty three
poles to the Beginning
which is true by the
survey By that plat
hereunto a record made
February the 11 1826
Peter Woodruff

State of Tennessee By Virtue of Entry No. 289
Blades county dated the 5 of January 1816
Made in the Examiners

office of Blades county By Aquilla Farmer
I have surveyed for said Farmer one hundred
acres of land on the waters of Big Laurel in-
cluding a large Dutch house bounded as follows
Beginning at a stake thence North
twelve East one hundred and sixty eight poles to
a hickory in a line of a former survey thence South
Eighty five East seventy seven poles to a white

	MOSES SHRUM	1797	
Married 1820's	MARY PARSON	1798	
Martha	8/14/1828	Married Charlie Foster Born 1828 England Foster Falls Got the name from Them	
Elizabeth	1830		
Katherine	1831	Called "Aunt Kate) Never married Buried Burns Cemetery	
John	1832	Married Jane Johnson - Marion Co.	
Moses, Jr.	1833 - 4/18/1922	Married Eliza Meeks - Land Grant 500 acres Sequatchie Mtn. Buried Oak Grove Cemetery	
Sarah	1835		
Susan	1836-3/9/1921	Married Sam Rust-Born 1836	
Mary Ann	1841	Married Bill Burns Born 1841	

Land Grant to Moses Shrum in Bledsoe Co., Tn. Book C, page 486 in Nashville,
May 25, 1830

Moses in 1850 Census of Marion Co., Tn., page 907 - 11/1/1850

Grant No. 11358

Moses Shrum

1500 acres.

Grant No. 11358 Marion County Tenn. Jan. 1855.

The State of Tennessee, do all to show these presents come
Meeting. Know ye that by virtue of entry No. 11358 in the office of the Entry
Taker of Marion County, was entered on the 20th of April pursuant to the provisions
of an act of the General Assembly of this State passed on the 21st day of Jan. 1855.

There is given by the State of Tennessee unto Moses Shrum a certain tract or parcel
of land containing one thousand five hundred and fifty acres, more or less, the second
day of June 1855 lying in said County, of section on the top of Mountain House in
on the waters of Indian Creek; branch of Middle branch of Indian Creek at a point on John
Hoges south east corner of a two hundred and twenty five acre tract owned by John
Hogens line upon which John; Dixon no. 11358 running westerly north of said Hoges east
boundary line two hundred poles to a hickory thence west along Hogens boundary line
one hundred and twenty poles to a point on the north line of said tract four
hundred and ten poles to a white oak thence north along said line to a white oak pole
to a double white oak in a spring thence north along said line east seventy two
poles to a Spanish oak thence north thirty six poles east two hundred poles to a white
oak thence east four hundred and sixty four poles to a large hickory on the bluff
of Indian Creek thence south fifteen hundred and one hundred and ten poles
to a white thence south sixty one hundred and one hundred and ten poles to the Tar Hill.

Thence thence up said branch with its meanders south thirty two poles west two
hundred and twenty eight poles to a large spruce pine on the top of said branch just
below a spring, thence west one hundred and twenty four poles to a white oak point
thence south 903 poles to said Persons line thence west with said line forty poles to
the place of beginning including said Shrum's improvement and plotting out four hundred
acres of prior entry, with the hereditaments and appurtenances.

To have and to hold the said tract or parcel of land first hereunto described to the
said Moses Shrum and his heirs forever. In witness whereof Andrew Johnson Governor
of the State of Tennessee hath hereunto set his hand and caused the Great Seal of the
State to be affixed at Nashville on the twentieth day of January in the year of our
Lord one thousand eight hundred and fifty five and of the Independence of the United
States the Seventy eight year by the Governor Andrew Johnson,

Wm. B.A Munnay Secretary.

Moses Shrum is entitled to the within described

10002. **Martha**⁴ **SHRUM**¹ ("Mose"², Henry¹) was born 14 August 1828 in Marion County, Tennessee. She was the daughter of Moses "Mose" SHRUM and Mary PARSON. Martha died in Marion County, Tennessee. She married **Charlie FOSTER**⁵. He was born 30 January 1802 in London County, England. Charlie died in Marion County, Tennessee.

ISSUE:

10003. M i. Bob FOSTER.
10004. M ii. Will FOSTER.

10007. **John**⁶ **SHRUM**⁶ ("Mose"², Henry¹) was born 1833 in Marion County, Tennessee. He was the son of Moses "Mose" SHRUM and Mary PARSON. He married **Jane JOHNSON** about 1858. She was born 1840 in Marion County, Tennessee.

ISSUE:

10008. M i. James "Jim" SHRUM, he went by the name of "Jim", born 1858 in Marion County, Tennessee.
+ 10009. M ii. Moses SHRUM, born 9 June 1859, died 23 November 1922.
+ 10150. M iii. William Calvin SHRUM, born October 1865.
+ 10180. M iv. Adline SHRUM, born about 1866.
+ 10249. F v. Margaret Myrtus SHRUM, born about 1868, died 1956.
+ 10290. M vi. Isom SHRUM, born about 1870.
+ 10292. M vii. John Valley SHRUM, born about 1871.
+ 10296. M viii. Rev Francis Marion SHRUM, born 13 September 1872.
10523. F ix. Mary SHRUM, born about 1873 in Marion County, Tennessee. She married Marion LAYNE.⁷
+ 10524. F x. Martha Katherine "Katy" SHRUM, born 16 October 1874.
+ 10531. F xi. Elizabeth "Lizzie" SHRUM, born about 1876.
+ 10536. M xii. Richard SHRUM, born about 1879, died November 1961.
+ 10542. M xiii. Joe David SHRUM, born 15 August 1881, died 18 April 1965.
10779. F xiv. Rebecca SHRUM, born about 1882 in Marion County, Tennessee.

⁴ BURIAL: in Burns Cemetery

⁵ OCCUPATION: Artist

RESIDENCES: near Foster Falls, Marion Co., Tennessee Foster Falls, Tennessee is named for Charlie Foster.

BURIAL: in the Burns Cemetery

⁶ BURIAL: Burns Cemetery, Grundy Co., Tenn.

MILITARY: Served in the Civil War, Southern Army

RESIDENCES: Owned John's Ridge in Oak Grove (200 acre) (John's Ridge later renamed Pryor's Ridge)

BIRTH: year 1839 or 1833 - varies w/source

⁷ CHILDREN: Mary & Marion had no children.

	JOHN SHRUM	1832	
	JANE JOHNSON	1840	Born Marion Co
James	1859		
Moses	1860	- 11/23/1922	Married Sherilda Jane Simpson
Calvin	1864		Married Bell Brown
Adline	1866		
Margaret	1868	- 1956	
Isom	1870		Married Mattie Crist
Volley	1871		Mary Anderson Grundy Co.
Frances Marion	1872		
Mary	1873		Married Marion Layne
Martha Katherine	1874		Married Abraham Layne
Lizzie	1875		Married Atlas Hamilton
Richard	1880		Annabell Meeks
Rebecca	1882		
Joe David	1884		Married Bessie Almany

John owned a lot of land, John's Ridge and Pryor Ridge

He served in Civil War (Southern Army)

John and Jane are both buried in Burns Cemetery, White City, Tn.

*obituary found recently.

- SHOWER, Edward 32, Mary M. 27, Mary 1, D-79-359
 SHOWMAN, George W. 35, Margaret 31, John N. 3, Samuel 1, Ge-9-337
 SHOWN, Andrew 61, Elizabeth 61, Jo-132-48
 SHOWN, Andrew B. 41, Saraphine 36, William J. 14, Madison T. 12, Margaret 10, Sarah J. 8, James J. T. 6, John L. 10/12, Bo-124
 SHOWN, Caleb A. 23, Rachel 22, Nancy SUTHERLAND 11, Jo-140-52
 SHOWN, Frederick 60, Saloma 55, Frederick 15, J. Calvin 11, Andrew W. 10, Jo-133-49
 SHOWN, George H. 38, Theodisia 34, Alexander N. 12, Erom C. 6 (m), Joseph WILSON 14, Jo-132-48
 SHOWN, Isaac H. 35, Mary 30, Valeria C. 13, James A. 11, Peter H. 8, Martha A. 3, Elizabeth E. 8/12, Jo-132-48
 SHOWN, Jacob L. 35, Celia 36, James W. 13, Mary A. 11, Jesse L. 9, Louisa A. 8, John 6, Susannah M. 3, Calib P. 2, David S. 1/12, Jo-139-52
 *SHOWN, James W. 12, Thomas J. 10, Jo-21-9
 SHOWN, John H. 25, Eliza J. 20, Mary M. 1, Mary E. GOODIN 15, Jo-135-50
 SHOWN, John R. 26, Hannah 28, Frederick 8, David R. 5, Thomas J. 1, Jo-110-39
 SHOWN, John S. 66, Hila 50, Peter P. 27, Susanah M. 22, Jo-132-48
 SHOWN, Jonas B. 18, Mary J. 21, Thomas L. C. 1, Jo-133-49
 SHOWN, Joseph 56, Mary 52, Andrew G. 27, Isaac F. 25, Mary J. 18, May E. 10, Alfred STOUT 11, Alexander SUTHERLAND 24, Jo-133-49
 SHOWN, Joseph N. 32, John W. 4, Hamilton F. 10/12, Sarah E. 27, Jo-132-48
 *SHOWN, Margaret A. R. 11, Jo-21-9
 SHOWN, Mary 53, Elihu 21, Isaac A. 17, Mary C. 15, Jo-139-52
 SHOWN, Peter L. 32, Elizabeth 34, James W. 9, Mary A. L. 7, Landon D. 3, Susan E. 1, Jo-139-52
 SHOWN, Samuel E. 24, Mary R. 25, Olive C. 3, Lafayette N. 2, Lawson S. 5/12, Jo-132-48
 SHOWN, W. C. 30 (m), Mahulday 33, Mary 10, Frederick 8, Soluma 6, William 4, Jonathan 7/12, C-29
 SHOWN, William 58, Catharine 41, David E. 17, Sabra S. 13, Susan E. 11, Eliza J. 8, W. K. GOODIN 12, John F. 9, Jo-135-50
 SHOWN, William H. 25, Louisa 26, Isaac E. 3, Adam A. 1, Martha E. K. 1/12, Jo-137-51
 *SHRACK, Frank 23, D-80-359
 SHRADER, Carrrol 31, Margaret 31, Casandre 7, Calvin 6, Nancy 5, Louisa 3, Lavora? 2, Anna 6/12, Se-37-396
 SHRADER, Christopher 84, Mary 70, Mahala 48, William 20, Se-41-398
 SHRADER, Christopher 21, Margaret 27, Caswell BAKER 7, Cordellia 6, John 5, Se-40-397
 SHRADER, G. H. 34 (m), Mary 33, John 10, William 8, Elvira 6, Houston 4, George 2, May 1, Cf-187-78
 SHRADER, George W. 29, Sarah 24, Malinda A. 7, Wm. 6, Mary E. 4, Martha 3, Robt. 2, Eliza J. 3/12, Gi-6-3
 SHRADER, Henry 26, Elizabeth 39, Mary 19, Washington 17, Samuel 16, Martha 13, Rebecca 11, Anna 6, Dicy 4, Casper 3/12, Se-42-398
 *SHRADER, Jas. L. 3, Gi-91-46
 *SHRADER, Jane 20, Se-40-397
 SHRADER, Joseph 55, Nancy 53, Casper 30, William 16, Dicey 13, James 10, Se-42-398
 *SHRADER, Julia 25, Se-43-399
 SHRADER, M. W. 60 (m), Mary 34, William 5, Theodisia 3, Alice 2, James 11/12, Mt-28-341
 SHRADER, Nancy 30, Ann 15, Sarah 13, George 11, Clarissa 9, Florance 7, W-46-429
 SHRADER, W. H. 26 (m), Amanda 25, Henry 8, Mary 6, Lucretia 4, Safrona 2, Adline 3/12, Ca-175
 SHRADER, Wash 43, Mary 35, Margaret 12, Mary 10, Henry 8, Arthur G, Samuel 4, William 2, Se-11-328
 SHRAM, Thomas 30, Sarah 30, Wakefield 15, William 13, Nancy 11, Lidda 9, Pleasant 7, Henry 5, Mary 1, J-42-290
 SHREAD, H. P. 25 (m), Jacob 19, Sh-27-101
 *SHREUSBERY, Edw. 7, Robt. P. 4, Ge-132-268
 SHREWSBERRY, A. G. 43 (m), He-131-252
 *SHRIMP, Chas. 17, Sh-41-108
 SHRINER, George 36, Catharine 24, Edmon 5, Sarah 3, Mary 2, William HERRINGTON 36, A-64
 *SHRINER, Gertrude 26, Sh-25-74
 SHRITE, Catharine 60, Elizabeth 63, May MINICK 50, William P. BOYDE 26, Eliza 23, Bettie 1, Su-76-43
 SHRIVE, John W. 35, Louisa 36, James A. 13, John S. 10, Malisa A. 9, George H. 8, Nancy J. 6, Louisa 3, Wm. F. 4/12, W1-208-469
 SHRIVER, Abram 70, Paney 60, Thomas 24, Pountian (sic) 21, Tabitha 18, Jacob 26, B-52
 SHRIVER, D. B. 35, Mary J. 23, James 1, B-62
 SHRIVER, Don 40, Susan 36, Catherine 21, Bud 20, Them 15, Ellen 14, Bettie 12, Tabby 10, Daniel 9, Betsy 7, Jake 5, Johnnie 3, B-54
 *SHRIVER, J. J. 46, Elizabeth 30, Sarah 12, Daniel 10, Thomas 8, Abraham 6, B-92
 *SHRODE, Isaac V. 32, Sn-18-199
 SHROGER, William 30, John 20, Mary 17, Margaret 18, George 16, Catharine 14, Mary 55, Sh-126-388
 *SHROPSHIRE, Alexr. 9, H-66-137
 SHROPSHIRE, Andrew 38, Nancy 36, Silas 17, Kizzie 14, Callie 11, John 9, Sarah 6, Celetta 4, James 1, Hw-45-120
 SHROPSHIRE, David 76, M. L. 66 (f), J. G. 24 (f), Mg-35-371
 SHROPSHIRE, J. D. 23 (m), Rebecca 18, W. L. 1, H-2-52
 SHROPSHIRE, J. R. 53 (m), Clarisa 27, Virginia 10, Joseph 8, Alabama 6, California 4, Babe 2 (f), H-147-44
 SHROPSHIRE, Jus. 30, Clara 27, Margaret 11, Andrew 7, James 5, William 3, Hw-44-119
 SHROPSHIRE, James 55, Nancy 56, John GORDON 2, Hw-19-107
 SHROPSHIRE, Joel 49, Nancy 48, Joel 17, James 15, Gr-48-427
 SHROPSHIRE, John 27, Sarah 50, Gr-145-476
 SHROPSHIRE, John 24, Sarah 60, Gr-49-427
 SHROPSHIRE, John 59, Lavina 49, Zebadee 21, Malinda 18, Joseph 7, Polly A. 4, John VALENTINE 55 (B), H-43-73
 SHROPSHIRE, Kezia 58, Sally HAMILTON 22, John 7, Luisa 4, Clara 1, Hw-44-119
 *SHROPSHIRE, Mary J. 28, R-47-493
 SHROPSHIRE, Pendleton 30, Eliza J. 20, Frank H. 7/12, Gr-140-473
 SHROPSHIRE, W. 48 (m), A. 55 (f), Jo-162-409
 SHROPSHIRE, W. M. 35 (m), E. A. 37 (f), J. T. SARTEN 22 (m), H-1-52
 *SHROPSHIRE, Walter 78, Jane 70, Cl-123-309
 *SHROPSHIRE, Wm. 14, Hw-36-115
 SHROPSHIRE, Wm. 31, L. 30 (f), Jas. 8, Nancy 2, Josephine 4/12, Je-87-362
 SHROPSHIRE, Wm. 38, E. 36 (f), C. 18 (m), C. J. 11 (f), E. A. 9 (f), J. R. 7 (m), S. E. 6 (f), J. 1 (m), Je-161-409
 *SHROTE, Rebecca 16, Hn-304-484
 *SHROW, Frances 13, Ov-269-252
 SHRUM, A. J. 33 (m), Harriett 33, M. A. 12 (f), P. H. 10 (m), A. L. 5 (m), P. G. 2 (m), Mary 1/12, M-59-30
 SHRUM, C. S. 44 (m), Mary 43, M. H. 19 (f), King 14, P. E. 13 (m), James 10, M. H. 8 (f), John 7, Martha 6, M-59-30
 SHRUM, E. 26 (m), M. J. 25 (f), M-119-60
 *SHRUM, E. 55 (f), M-120-60
 SHRUM, E. 38 (f), W. A. 18 (m), N. J. 16 (f), M. J. 14 (f), E. J. NICHOLS 8 (f), M-127-64
 *SHRUM, J. 18 (m), S. E. 15 (f), M-126-63
 SHRUM, J. A. 30 (m), Susan 30, John 9, W. A. 8 (f), Martha 7, Charles 4, Isaac 1, M-60-30
 SHRUM, Jefferson 33, Emeline 29, Tilitha 14, Joseph 12, John 7, Milbaro 5, William 11/12, Cr-222
 SHRUM, John 27, Jane 20, James 1, Moses 8/12, Mr-19-235
 SHRUM, P. F. 30 (m), Emaline 31, D. M. 9 (m), Lury 7 (f), J. F. 4 (m), Louisa 1, M-59-30
 SHRUM, Peter 72, Sarah 69, Nancy 31, Susan 10, M-59-30
 *SHRUM, T. 23 (m), S. E. 22 (f), W. E. 2 (m), M-126-63
 SHRUM, T. 51 (m), N. C. 16 (f), Jane 10, S. D. 7 (f), M-127-64

1870 Grundy Co.

1		Mary	24	F W	Keeping House			Deer
2		James	18	M W	Farm Laborer			Deer
3		John	16	M W	At Home			Deer
4		Wm	1	M W				Deer
5	2	John Wm	53	M W	Farmers	300	200	Deer
6		Jane	48	F W	Keeping House			Deer
7		Mary	18	F W	At Home			Deer
8		George	11	M W				Deer
9		C. P.	13	F W				Deer
10		Meeta Isaac R.	5	M W				Deer
11	4	John	30	M W	Farm Laborer			Deer
12		Jane E.	26	F W	Keeping House			S. Carolina
13		James W.	11	M W				Deer
14		Moses	10	M W				Parrot
15		John V.	8	M W				Parrot
16		Jane E.	6	F W				Parrot
17		Adaline	5	F W				Parrot
18		Wm C.	3	M W				Deer
19		Margaret	2	F W				Deer
20		John M.	1	M W				Deer
21	5	Meeta David	30	M W	Farm Laborer	350		Deer
22		Anna E.	40	F W	in House			Deer
23		W. C.	0	M W				

... was buried in the cemetery at South Pittsburg. Elizabeth Clark Woodfin died March 21, 1920 in Chattanooga, Tennessee, and was buried her husband in Beene Cemetery.

by Rob Woodfin

Elizabeth Kincaid in a garden wedding at Warner Park, Hamilton County, on 18 September 1987. No issue.

Kellye Alene lives in the Chattanooga area and has one daughter, Ashley Nicole Robinson born 9 March 1983.

Patrick Keith (Pat) married Bennie Michelle Smith in Catoosa County, Georgia on 8 June 1985. They have one daughter, Stephanie Michelle born 16 December 1985.

Gloria Susan Faulkner first married Myron Dennis Jones in Georgia. They had one son, Myron Dennis Jones II born 25 January 1973. Her second marriage was to John Saft on 4 July 1977 in Las Vegas, Nevada. They have three sons: John Thomas born 25 March 1984 in Hamilton County; Jacob Alan born 31 October 1985 in Bunkie, La.; and Donald Lee born 30 October 1987 in Las Vegas, Nevada.

by Sue Parham Forrester

FORRESTER, CHARLIE

F295

Charles Edward Forrester, known as Charley, was born May 31, 1919, in Jasper, Tennessee. He attended Marion County schools and graduated with a Masters Degree from University of Tennessee at Knoxville, Tennessee. He taught many years in Marion County schools and served many years as Superintendent of Schools. He served his country in World War II in the Pacific. In 1941 he married Janie Elizabeth Bryant, originally from Texas. They have one son, Jan, and a daughter, Jeannie. Charley died in Miami in 1978, where he was teaching. Elizabeth is living in Miami, where she retired from Miami Dade College.

by Mrs. Will Grimes

FORRESTER, OSCAR FAMILY

F296

Oscar Edward Forrester was the youngest son of Mary and Edward Forrester. Oscar was born June 11, 1881. He was a carpenter and built many homes in Jasper. On February 14, 1906, he and Nellie Barlew, daughter of Ella and Zeb Barlew, were married. They had six children. Blanche May, born December 10, 1907; Charles Edward, born May 30, 1909; Bessie Lee, born May 26, 1912; Mary Ella and Margaret, born April 30, 1916; Margaret died at birth; Katherine Forrester was born July 21, 1912; married William Tuders in 1946. Blanche died January 7, 1920. Mary Ella died August 29, 1972. Charley Forrester died in Florida at age 60, in 1970. He was married to Elizabeth Bryant in December 1940. They have two children; a son, Jan, and a daughter, Jeannie. Mary Ella married Sanders McNabb. They had one daughter, Lillian. Mary Ella died August 29, 1972. Bessie Lee married Will Grimes January 23, 1929. Their first child, Betty, was born May 1930; she married Alex Oglesby. Charles Forrester was born May 23, 1934, married Charlotte Swafford; had a son, Terry, and a daughter,

Craig Handy divided her time between her home and her home in Nashville, Tennessee.

From the earliest days of the 20th century, this old home has prided itself in peaceful reflection of a trouble-free past. Our "Point of View" will endeavor to preserve this part of yesterday. To this end, the Wrenn's Nest was placed in the National Register of

12 issue to Miss. Ark., 10. Wynne, md. Nancy Beene, dau. of Obadiah Beene, by whom there were 5 daus. Three md. Raulstons. (5) Obediah Wynne, born 1811, md. Frances Kirk, dau. of Samuel and Lamb Kirk of Ala. to Wright Co. Mo., (13 issue); (6) Anderson Wynne, to Wright Co.

by Mrs. Will Grimes

FOSTER, CHARLES

F297

Foster Falls located near Highway 150, between Jasper and Tracy City was home to Charles Foster for over forty years.

He was born on January 30, 1802, near Saint Stephen's Chapel in London, England. Charles was the son of Robert and Jane Foster. He had at least two sisters. Mary Ann married Charles Powell, a confectioner and emigrated to America. Louisa married a Walsh, and lived in Melton Mowbray, England. There were possibly two brothers, named Robert or James.

On September 6, 1823, Charles married Ann Augustus Smith, the natural daughter of William Townsed Aiton, who was the son of William Aiton, one of the royal gardeners of King George III. Charles Foster, Jr. was born on February 28, 1826, in Birmingham, England.

On September 15, 1835 the family left England for America aboard the Packet Ship *Philadelphia*. The reason for the departure is largely a matter of speculation. The profession or position of his family in England is still a mystery. It is speculated that his father was a prominent wine merchant and that his marriage disgraced the family.

The family traveled steerage and Charles wrote of this journey with great pride in his journal. "The hustle and confusion amongst the steerage passengers, particularly in their endeavors to fix themselves in their respective berths, was a picture worthy of Hogarth, though it formed one of a series which if properly delineated would immortalize any person."

The family settled in New York for a short period of time. They then traveled along the Hudson River and Erie Canal to Monroe, Michigan. There he opened a school to teach drawing and writing and continued that until May of 1837, without much success. He then took up farming with his brother who came from New York. Foster left Michigan in 1839 and headed toward Chillicothe, Ohio where he again taught drawing.

In 1840, Foster moved his family to Cincinnati, where he became associated with Thomas Affleck who was the editor of the *Western Farmer and Gardener*.

In 1850, after considerable experience as an agricultural journalist and artist, Foster was in Nashville. His wife, sister Mary Ann and her family were also residing there. In the summer of 1850 cholera was wide spread in the city and on July 8, 1850, Ann Augustus died. "She was as good hearted a woman as ever drew the breath of life . . . a lady in all her actions . . . elegant and accomplished in her manners; the marked woman from her bearing and ton in society of which she was at all times an ornament, drawing attention from her peculiar gracefulness."

During his time in Cincinnati and Nashville, Foster speculated in many land deal-

ings. In 1842 or 1843, Foster received 500 acres in Marion County for some sheep illustrations.

In July 1852, Charles was on the mountain. The Powells were also there. Charles Jr. had married and gone to Arkansas. The Powells left going to Payne's Cove and he was alone. Foster and Patterson B. West continued to speculate in land and began a bachelor life on the mountain. Foster did not like this life and made proposals to Martha Shrum who along with her sister Betsy did the washing for Foster and West. On July 7, 1853, Martha Shrum became the wife of Charles Foster. The children of this union were Francis (died young), Mary Jane, Martha, Robert, Ellen, Sarah, and Elizabeth.

Charles Foster's last entry in his diary was in July of 1865. He speaks of his account books as forming "a complete synopsis of nearly each day's transactions through a series of years". Foster discusses his great "difficulty" concerning his son Charles who killed a man while working on the North-Western railroad. This occurred around 1855 and young Charles traveled to South America during part of this time.

The last entry states that young Charles "returned to this country in time to take an active part in the struggle we have just gone through with the North. A full history of which has not yet been written but having myself played a conspicuous part in the same. I purpose at all events to record such portion of its transaction that has come under my own personal observation."

He died on February 25, 1899, the account mentioned above either never written or lost along with his many other writings and paintings.

Miss Ellen Fufts has in her possession two of her grandfather's paintings and two other paintings which are speculated to be his parents. For a full account of the contributions of Charles Foster, see the thesis of Howard Thomas Sleigh, Jr., presented to the faculty of East Tennessee State University, or the copies of the diary of Charles Foster in the possession of many of the local residents of Marion County who are his descendants.

by Margaret Andrews

FOSTER, JAMES AND ELIZABETH HOGE

F298

James Foster and Elizabeth Hoge were married October 5, 1801, in Montgomery County, Virginia. The ceremony was performed by The Reverend Edward Morgan. They moved from Virginia to Sequatchie Valley, Tennessee, in 1809. Her brother, Joseph Hoge, moved to the same area. (See The Hoge Family from Scotland to Tennessee).

James, born February 14, 1768, in Augusta County, Virginia, was the son of William and Mary (Gilmore) Foster. William and Mary were married December 14, 1763, in Augusta County, Virginia. Mary was the daughter of Captain James and Martha (Beattie) Gilmore. Captain Gilmore served in the Militia service in Virginia during the Revolutionary War, and William Foster served as a soldier

Married 4/13/1884
Marion Co., Tn.

MOSES SHRUM

9/1860 - ~~1875~~^{6/11/}1922 *

SHERILDA JANE SIMPSON

12/11/1869 - 4/17/1943

Minnie Shrum	4/1888	Married Bill Oliver
Mary Shrum	1/1/1894	Married Eldridge Burnett
Maudie Shrum	11/1895	Married Tom Melton
James Shrum	5/1899	Married Rosia Tate
Virgie Shrum		Married - Marion Sweeton Married Monroe Roberts
Walden Shrum	1904- 8/28/1989	Married - Cora Gibbs Married - Mabel Nolan
Andrew Shrum	6/25/1905 - 9/13/1936	Married Della Mae Gibbs 1/16/1913
Veola Shrum	9/13/1906 - 8/16/1987	Married - Melvin Argo Married - Arvid Gibbs
Joe Shrum	2/18/1909 - 12/1/1988	Married Grace Dishroon

Moses and Sherilda buried at Clouse Hill Cemetery, Tracy City, Tn.

Note: The month and day of Moses death was incorrect as passed down in bible. In 2001 I found his obituary with correct date of death.

* obituary found recently.

1009. **Moses⁴ SHRUM⁴** (John³, "Mose"², Henry¹) was born 9 June 1859 in Marion County, Tennessee. He was the son of John SHRUM and Jane JOHNSON. Moses died ~~23 November~~ ^{6/11} 1922. He married **Sherilda Jane SIMS** ^{SIMPSON} 13 April 1884 in Marion County, Tennessee. She was born 11 December 1868.

ISSUE:

- + 10010. F i. Minnie SHRUM, born April 1888.
- + 10018. F ii. Mary Jane SHRUM, born 1 January 1894.
- + 10051. F iii. Maudie SHRUM, born November 1895.
- + 10062. M iv. James Corbett "Jim" SHRUM, born 22 May 1899, died September 1977.
- + 10074. F v. Virgie SHRUM, born after 1900.
- + 10080. M vi. Mose Waldon SHRUM, born November 1903, died 28 August 1989.
- + 10098. M vii. Andrew Jackson SHRUM, born 25 June 1905, died 13 September 1936.
- + 10120. F viii. Veola SHRUM, born 13 September 1906, died 16 August 1987.
- + 10126. M ix. Joseph Bailey "Joe" SHRUM, born 18 February 1909, died 1 December 1988.

10010. **Minnie⁵ SHRUM** (Moses⁴, John³, "Mose"², Henry¹) was born April 1888. She was the daughter of Moses SHRUM and Sherilda Jane SIMS. She married **Bill OLIVER**.

ISSUE:

- 10011. F i. Ida OLIVER.
- 10012. M ii. Johnny OLIVER.
- 10013. M iii. Robert OLIVER.
- 10014. M iv. Jim OLIVER.
- 10015. F v. Minda OLIVER.
- 10016. M vi. Joe OLIVER.
- 10017. F vii. Edna Mae OLIVER.

10018. **Mary Jane⁵ SHRUM** (Moses⁴, John³, "Mose"², Henry¹) was born 1 January 1894 in Arkansas. She was the daughter of Moses SHRUM and Sherilda Jane SIMS. She married **Eldridge "Lige" BURNETT** 25 April 1912. He went by the name of "Lige". He was born in Tennessee.

ISSUE:

- + 10019. F i. Etta Mae BURNETT, born 20 January 1913.
- 10030. F ii. Clara Louise BURNETT, born 12 September 1914. She married _____ MYERS.
- 10031. M iii. John Wilson BURNETT, born 27 September 1916, died in childhood 20 September 1918.
- 10032. F iv. Corinne BURNETT, born 22 September 1918 in Tennessee, died in childhood 28 February 1920 in Tennessee.⁹
- + 10033. F v. Mildred Jewel BURNETT, born 7 October 1922.
- 10040. F vi. Charlotte Hazel BURNETT, born 24 January 1926, died in infancy 16 November 1926.
- 10041. M vii. Eldridge BURNETT, born 5 February 1928, died in infancy 23 January 1929.

⁸ OCCUPATION: Teamster (1900 census)

⁹ BURIAL: at Coalmont

MARION COUNTY MARRIAGES

The Marion Co. RESEARCHER

Date	Name & Age	Birthplace
3-14-1884	W M Mason 21 Hellen Tates? 16	unknown Campbell Co Tn
3-3-1884	J D Defur 30 S E Williams 30	unknown Marion Co Tn
4-9-1884	George Vandman 33 Sarah Ellice 17	unknown Marion Co Tn
4-19-1884	Stephen Newsom no age Mary Manning 21	Marion Co Tn Dade Co Ga
4-19-1884	Dock Starling 21 Tennie Arledge 17	Marion Co Tn Marion Co Tn
4-5-1884	J W O'Neal no age Amanda Colwell no age	Dade Co Ga Marion Co Tn
4-10-1884	J V Edwards 41 Triphrina? Wesmorland 23	Knox Co Ohio Marion Co Tn
4-24-1884	K W Mc Alston 20 Josie Wilcox 17	Georgia Nashville Tn
3-24-1884	G W Smith 34 Elizabeth Choat no age	no known "
4-3-1884	Jacob Teaters 56 Rachel Templeton 53	Marion co Tn Sequatchie Co Tn
1-7-1883	Columbus parton 21 Janney Gilliam no age	Franklin Co Tn "
4-30-1884	Morris Henders col no age Miss M Ward " "	not listed "
5-18-1884	Carter Brown Col no age margaret Craighead "	not listed "
4-13-1884	Moses Shrum 23 Miss S J Simpson 14	Tracy City Tn Marion Co Tn
5-4-1884	James Ray no age Martha Gray "	not listed "
5-17-1883	Wesley Lane 20 Louisa Gilley 21	Grundy Co Tn "

TENNESSEE SERVICE IN CIVIL WAR

SHORT, J. B.-Pvt. D Co. 12th Con. Inf.
 SHORT, J. B.-Pvt. H Co. 22nd Inf.
 SHORT, J. D.-Pvt. C Co. 24th Inf.
 SHORT, Jesse A.-Pvt. 114th Inf. Regt.
 SHORT, J. M.-Cpl. E Co. 8th Inf.
 SHORT, John J.-Pvt. H Co. 38th Inf.
 SHORT, John J.-Pvt. McEwen Jr.'s Co. 55th (McKoin's) Inf.
 SHORT, John T.-Pvt. C Co. 28th Inf.
 SHORT, Leroy-Pvt. B Co. 19th Cav.
 SHORT, L. R.-Pvt. C Co. 28th Inf.
 SHORT, M. B.-Pvt. A Co. 21st (Carter's) Cav.
 SHORT, M. B.-Pvt. Duggan's Co. 55th (McKoin's) Inf.
 SHORT, Michael-Pvt. Miller's Co. Loc. Def. Trps.
 SHORT, Miller E.-Pvt. A Co. 16th Cav. Bn.
 SHORT, M. W.-Pvt. D Co. 8th Cav.
 SHORT, Nathaniel-Pvt. I Co. 8th Inf.
 SHORT, Patrick-Pvt. C Co. 45th Inf.
 SHORT, R. B.-Pvt. I Co. 17th Inf.
 SHORT, Robert P.-Pvt. D Co. 19th Inf.
 SHORT, Samuel-Pvt. G Co. 59th MI
 SHORT, Seborn-Pvt. C Co. 25th Inf.
 SHORT, Silas S.-Bvt. 2 Lt. A Co. 4th (McLemore's) Cav.
 SHORT, Steven B.-Pvt. A Co. 4th (McLemore's) Cav.
 SHORT, Thomas-Pvt. C Co. 60th MI
 SHORT, Thomas A.-Pvt. D Co. 1st (Feld's) Inf.
 SHORT, T. R.-Lt. G Co. 3rd Cav.
 SHORT, T. R.-Pvt. I Co. 14th Cav.
 SHORT, T. S.-Pvt. H Co. 5th Inf.
 SHORT, W. A.-1 Sgt. F Co. 10th Cav.
 SHORT, W. A.-Pvt. C Co. Napier's Cav. Bn.
 SHORT, W. F.-Pvt. G Co. 3rd Cav.
 SHORT, W. F.-2 Lt. D Co. 48th (Voorhies') Inf.
 SHORT, William-Pvt. G Co. 39th MI
 SHORTEL, James-Pvt. H Co. 10th Inf.
 SHORTER, Ell-1 Sgt. C Co. 40th Inf.
 SHORTER, Ell-1 Sgt. E Co. 42nd Inf.
 SHORTER, Henry-Pvt. C Co. 4th (McLemore's) Cav.
 SHORTER, Jesse-Pvt. B Co. 37th Inf.
 SHOTER, Robert-Pvt. I Co. 59th MI
 SHORTER, Robert-Pvt. C Co. 63rd Inf.
 SHORTER, W. B.-Cpl. B Co. 45th Inf.
 SHORTER, William-Pvt. Huggins' L-Arty. Co.
 SHORTELE, Thomas-Pvt. G Co. 11th Inf.
 SHOTE, John-Pvt. E Co. 10th Cav.
 SHOTE, John-Pvt. 13th Cav.
 SHOTS, John M.-Pvt. Rice's L-Arty. Btry.
 SHOTT, Charles-Pvt. C Co. 21st Inf.
 SHOTT, James-Pvt. B Co. 37th Inf.
 SHOULDERS, Albert-Pvt. C Co. 44th Con. Inf.
 SHOULDERS, A.-Pvt. H Co. 3rd Cav.
 SHOULDERS, Albert-Pvt. G Co. 30th Inf.
 SHOULDERS, Abner-Pvt. G Co. 30th Inf.
 SHOULDERS, Alfred-Pvt. E Co. 12th Cav.
 SHOULDERS, David T.-Pvt. H Co. 24th Inf.
 SHOULDERS, John-Pvt. G Co. 30th Inf.
 SHOULDERS, John B.-Pvt. M Co. 24th Inf.
 SHOULDERS, Joseph-2 Lt. D Co. 28th Con. Inf.
 SHOULDERS, T. S.-Pvt. G Co. 16th Cav.
 SHOULDERS, William S.-Pvt. H Co. 24th Inf.
 SHOULDERS, William M.-Pvt. A Co. 23rd Inf.
 SHOUN, D. E.-Pvt. B Co. Cons. Cp. Instr.
 SHOUP, John-E Co. 1st Cav.
 SHOUSE, T. C.-Sgt. D Co. 48th (Voorhies') Inf.
 SHOUSE, Jacob W.-Sgt. H Co. 11th Inf.
 SHOUSE, L. C.-Pvt. C Co. 61st MI
 SHOUSE, V. B.-Pvt. G Co. 10th Cav.
 SHOUSE, V. B.-Pvt. D Co. Napier's Cav. Bn.
 SHOUSE, V. B.-1 Lt. D Co. 48th (Nixon's) Inf.
 SHOUSE, W. W.-Cpl. A Co. 7th Cav.
 SHOWAN, William-Pvt. B Co. 39th MI
 SHOWELL, N. B.-F Co. 8th Cav.
 SHOWERS, -Pvt. E Co. 19/20 Cav.
 SHOWMAN, G. W.-Pvt. D Co. 61st MI
 SHOWN, J. L.-Pvt. B Co. Cons. Cp. Instr.
 SHOWN, John B.-Pvt. D Co. 1st Inf. Bn.
 SHRADER, Andrew J.-Pvt. E Co. 1st Cav.
 SHRADER, George H.-Sgt. I Co. 34th Inf.
 SHRADER, W. H.-3 Lt. D Co. 35th Inf.
 SHREVE, J. H.-Sgt. O Co. 1st (Turney's) Inf.
 SHRIPPETT, Joseph-Sgt. E Co. 49th Inf.
 SHRIVER, Bibby B.-Pvt. K Co. 41st Inf.
 SHRIVER, Fountain P.-Pvt. A Co. 44th Con. Inf.
 SHRIVER, James-Pvt. H Co. 44th Inf.
 SHRIVER, Thomas A.-Pvt. A Co. 44th Inf.
 SHRIVER, Thomas M.-Cpl. D Co. 2nd (Roblson's) Inf.
 SHROATE, J. T.-Pvt. F Co. 20th Cav.
 SHROATE, J. T.-A Co. 46th Inf.
 SHROPSHIRE, Calvin-Pvt. C Co. 37th Inf.
 SHROPSHIRE, Joel-Pvt. G Co. 61st MI
 SHROPSHIRE, John-Pvt. B Co. 60th MI
 SHROPSHIRE, John-Pvt. B Co. Cons. Cp. Instr.
 SHROPSHIRE, John D.-Pvt. 1st Cav.
 SHROPSHIRE, Pendleton-Pvt. H Co. 60th MI
 SHROPSHIRE, William-Pvt. G Co. 31st Inf.
 SHROTE, John-Pvt. A Co. 46th Inf.
 SHROYER, John-Pvt. E Co. 154th Sr. Inf.
 SHROYER, W. H.-Pvt. H Co. 1st Cav.
 SHRUM, Joel F.-Pvt. K Co. 2nd (Roblson's) Inf.
 SHRUM, Joel F.-Pvt. K Co. 20th Inf.
 SHRUM, John-Pvt. F Co. 35th Inf.
 SHRUM, John-Cons. Cp. Instr.
 SHRUM, Moses-Pvt. F Co. 35th Inf.
 SHRUM, Moses-Cons. Cp. Instr.
 SHRUM, N. J.-Pvt. F Co. 9th Cav.
 SHRYOCK, Eugene A.-AQM F&S 34th Inf.
 SHRYOCK, William-Pvt. C Co. 4th (McLemore's) Cav.
 SHUBERT, W. A.-Pvt. C Co. 21/22 Cav.
 SHUBERT, William-Pvt. I Co. 10/11 Cav.
 SHUBERT, William-Pvt. F Co. 22nd (Bartean's) Cav.
 SHUCK, J. W.-Sgt. F Co. 33rd Inf.
 SHUFF, George-Pvt. B Co. 50th Inf.
 SHUFF, James-Cpl. B Co. 50th Inf.
 SHUFF, Samuel-Pvt. B Co. 50th Inf.
 SHUFFIELD, H. W.-1 Sgt. A Co. 84th Inf.
 SHUFFIELD, J. A.-Pvt. A Co. 8th Cav.
 SHUFFIELD, J. G.-Pvt. A Co. 45th Inf.
 SHUFFIELD, J. J.-Pvt. E Co. 28th Con. Inf.
 SHUFFIELD, John-Pvt. C Co. 31st Inf.
 SHUFFIELD, J. W.-Pvt. A Co. 45th Inf.
 SHUFFIELD, Moses-Pvt. A Co. 80th MI
 SHUFFIELD, W. L.-Pvt. C Co. 31st Inf.
 SHUFORD, Joseph-1 Sgt. E Co. 154th Sr. Inf.
 SHUFORD, M. W.-Pvt. G Co. 55th (Brown's) Inf.
 SHUFORD, W. H.-Pvt. I Co. 12th Inf.
 SHUFORD, W. H.-Pvt. I Co. 12th Con. Inf.
 SHUGART, L.-Cpl. A Co. 5th Cav.
 SHUGART, Livingston-1 Sgt. A Co. 2nd (Ashby's) Cav.
 SHUGART, L. O.-Cpl. A Co. 2nd (Ashby's) Cav.
 SHUGART, T. C.-Cpl. E Co. 25th Inf.
 SHUGART, William O.-Pvt. C Co. 5th Cav.
 SHUGART, W. O.-Pvt. A Co. 2nd (Ashby's) Cav.
 SHUGART, L. O.-Pvt. A Co. 5th Cav.
 SHULTS, Albert-Pvt. E Co. 39th MI
 SHULE, J. W.-Pvt. G Co. 6th Inf.
 SHULER, W. H.-Pvt. D Co. 3rd Inf.
 SHULL, F. T.-Sgt. A Co. 2nd (Ashby's) Cav.
 SHULL, F. T.-Pvt. A Co. 5th Cav.
 SHULL, J. B.-Pvt. B Co. 34th Inf.
 SHULL, Lafayette T.-Lt. K Co. 1st (Field's) Inf.
 SHULL, S. A.-Pvt. F Co. 8th Cav.
 SHULL, William-B Co. 3th Cav. Bn.
 SHULL, William L.-Pvt. E Co. 9th Cav. Bn.
 SHULS, J.-Pvt. A Co. 14th Cav.
 SHULTS, D. W.-Pvt. D Co. 18th Cav.
 SHULTS, John R.-Pvt. Kain' L-Arty. Co.
 SHULTS, L. T.-Pvt. A Co. 5th Inf.
 SHULTZ, Benton-Pvt. I Co. 2nd (Ashby's) Cav.
 SHULTZ, Daniel W.-Cpl. B Co. 10th Cav.
 SHULTZ, George Benton-Pvt. E Co. 4th Cav. Bn.
 SHULTZ, James-Pvt. I Co. 8th Inf.
 SHULTZ, Louis T.-Pvt. C Co. 2nd (Roblson's) Inf.
 SHULTZ, M. V.-Pvt. I Co. 2nd (Ashby's) Cav.
 SHULTZ, M. D.-Pvt. K Co. 12th Cav.
 SHULTZ, Robert-Pvt. A Co. 60th MI
 SHULTZ, Robert W.-Pvt. K Co. 63rd Inf.
 SHUMAKE, Isham L.-Pvt. I Co. 22nd Inf.
 SHUMAKER, James-Pvt. E Co. 35th Inf.
 SHUMAKER, A. J.-Pvt. D Co. 40th Inf.
 SHUMAKER, A. M.-Pvt. D Co. 40th Inf.
 SHUMAKER, Evin-Pvt. F Co. 39th MI
 SHUMAKER, James K.-Pvt. D Co. 40th Inf.
 SHUMAKER, J. J.-Pvt. D Co. 40th Inf.
 SHUMAKER, Robert-Pvt. G Co. 63rd Inf.
 SHUMAKER, James C.-Pvt. C Co. 20th Inf.
 SHUMATE, James P.-Pvt. I Co. 13th Inf.
 SHUMATE, Lemuel-F Co. 1st (Carter's) Cav.
 SHUMATE, Thomas W.-3 Lt. C Co. 20th Inf.
 SHUMATE, W. J.-Pvt. I Co. 12th Inf.
 SHUNLEY, John-Pvt. H Co. 29th Inf.
 SHURELL, G. W.-Pvt. A Co. 28th Con. Inf.
 SHURLOCK, J.-Pvt. A Co. 22nd (Bartean's) Cav.
 SHURLY, Paul-Pvt. A Co. 2nd (Walker's) Inf.
 SHURMEIR, John-Pvt. I Co. 15th Inf.
 SHUSTER, Frank-Pvt. B Co. 45th Inf.
 SHUSTER, Jac-Pvt. I Co. 15th Inf.
 SHUSTER, James G.-Pvt. Huggins' L-Arty. Co.
 SHUSTER, L. D.-Pvt. A Co. 22nd Inf. Bn.
 SHUSTER, S. J.-Pvt. E Co. 3rd Inf. Bn.
 SHUSTER, William H.-Pvt. G Co. 18th Inf.
 SHUSTER, William W.-Pvt. G Co. 18th Inf.
 SHUTE, Abraham D.-Pvt. I Co. 15th Cav.
 SHUTE, Abran D.-Pvt. A Co. 20th Inf.
 SHUTE, J. M.-Cpl. A Co. 1st Cav. Bn.
 SHUTE, J. W.-Sgt. Maj. D Co. 10th Cav.
 SHUTE, Lee Jr.-Pvt. D Co. 1st (Field's) Inf.
 SHUTE, Thomas P.-Sgt. F Co. 30th Inf.
 SHUTE, William W.-1 Lt. A Co. 20th Inf.
 SHUTE, W. W.-1 Lt. D Co. 4th Con. Inf.
 SHUTER, James-Pvt. Morton's L-Arty. Co.
 SHUTS, David H.-2 Sgt. D Co. 48th Inf.
 SHUTT, George M.-Sgt. F Co. 8th Cav.
 SHUTT, George M.-Pvt. D Co. 7th Inf.
 SHUTT, H. F.-Pvt. K Co. 8th Cav.
 SHUTTERS, E. C.-Pvt. I Co. 8th Cav.
 SHUTTERS, George-Pvt. I Co. 17th Inf.
 SHUTTERS, John-Pvt. K Co. 28th Inf.
 SHUTTERS, W. C.-Pvt. I Co. 17th Inf.
 SHUTTLE, John-Pvt. B Co. 63rd Inf.
 SHUTTS, John R.-Cons. Cp. Instr.
 SHUTZLER, Charles-Pvt. K Co. 15th Inf.
 SHY, G. W.-Pvt. I Co. 30th Inf.
 SHY, J. P.-Sgt. G Co. 20th Inf.
 SHY, J. L.-Capt. G Co. 20th Inf.
 SHY, William M.-Lt. Col. F&S 20th Inf.
 SIBLEY, E. G.-Pvt. B Co. 3rd Cav.
 SIBLEY, F. M.-Cons. Cp. Instr.
 SIBLEY, G. C.-Pvt. F Co. 42nd Inf.
 SICK, W. H.-C Co. 37th Inf.
 SICKERT, William-Pvt. McEwen Jr.'s Co. 55th (McKoin's) Inf.
 SICKFOLD, William F.-Pvt. G Co. 2nd (Roblson's) Inf.
 SICKFRED, William F.-Pvt. G Co. 18th Inf.
 SICKS, J. A.-Pvt. Maney's Btry.
 SICKS, John-Pvt. Weller's L-Arty. Co.
 SIDDENS, James A.-Cpl. F Co. 7th Cav.
 SIDDONS, G. L.-Cpl. G Co. 22nd (Bartean's) Cav.
 SIDDONS, G. W.-Pvt. G Co. 22nd (Bartean's) Cav.
 SIDDONS, J. A.-Pvt. G Co. 22nd (Bartean's) Cav.
 SIDDONS, James G.-Pvt. F Co. 7th Cav. Bn.
 SIDDONS, J. W.-3 Lt. G Co. 8th Cav.
 SIDE, William S.-1 Sgt. A Co. 29th Inf.
 SIDEBOTTOM, A. W.-1 Lt. A Co. 5th Inf.
 SIDES, Levi-Pvt. H Co. 16th Inf.
 SIDES, William B.-Pvt. 35th Inf.
 SIDWELL, David-Pvt. C Co. 28th Inf.
 SIDWELL, William-Pvt. D Co. 4th (Murray's) Cav.
 SIEBENALER, Nic-1 Sgt. K Co. 15th Inf.
 SIEBER, George-Pvt. Kain's L-Arty. Co.
 SIEBER, John-Pvt. G Co. 3rd Inf.
 SIEBER, Jordan-Pvt. Kain's L-Arty. Co.
 SIEGEL, C. A.-Pvt. B Co. 40th Inf.
 SIENKNECHT, Chrtian-Pvt. E Co. 19th Inf.
 SIGEL, Martin-Pvt. A Co. 11th Inf.
 SIGOERS, James-Pvt. K Co. 43rd Inf.
 SIGLER, William-Pvt. D Co. 12th Cav.
 SIGMAN, J. J.-Pvt. G Co. 31st Inf.
 SIGMAN, T. M.-Pvt. H Co. 1st Cav.
 SIGNEDAN, J. J.-Pvt. H Co. 26th Cav.
 SIKES, A. T.-Pvt. E Co. 45th Inf.
 SIKES, B. P.-Pvt. F Co. 23rd Inf.
 SIKES, C.-Pvt. I Co. 21st Cav.
 SIKES, Chesley C.-Pvt. H Co. 50th Inf.
 SIKES, Green M.-Pvt. G Co. 32nd Inf.
 SIKES, James-Pvt. I Co. 11th Inf.
 SIKES, J. W.-Pvt. A Co. 22nd (Bartean's) Cav.
 SIKES, Thomas S.-Pvt. E Co. 14th Inf.
 SIKES, T. W.-Pvt. F Co. 23rd Inf.
 SIKES, William E.-Sgt. I Co. 44th Con. Inf.
 SIKES, William H.-Capt. E Co. 45th Inf.
 SIKES, W. T.-Pvt. I Co. 11th Inf.
 SILAS, John-Pvt. H Co. 3rd (Clack's) Inf.
 SILCAP, Burton-Pvt. A Co. Shaw's Cav. Bn.
 SILER, Willis-Pvt. B Co. 33rd Inf.
 SILK, Frank-Pvt. F Co. 10th Inf.
 SILLARS, Jo-3 Lt. A Co. 9th Cav.
 SILLS, Daniel-Pvt. D Co. 50th Inf.
 SILLS, E. G.-Pvt. D Co. 50th Inf.
 SILLS, Hardy I.-Pvt. F Co. 50th Inf.
 SILLS, Isham-Pvt. B Co. 22nd Inf.
 SILLS, John E.-Pvt. F Co. 50th Inf.
 SILLS, R.-Pvt. B Co. 4th Inf.
 SILLS, Samuel-Pvt. E Co. 11th Inf.
 SILLS, Wiley-Pvt. D Co. 50th Inf.
 SILLS, William C.-Blksmith, K Co. 11th Cav.
 SILLS, Willis C.-Pvt. D Co. Holman' Cav. Bn.
 SILPH, A. P.-Pvt. B Co. 14th Inf.
 SILVERTHORNE, Theodore-1 Sgt. G Co. 33rd Inf.
 SILVERTOOTH, James A.-Sgt. Maj. D Co. 1st (Turney's) Inf.
 SILVERTOOTH, John H.-Cpl. E Co. 1st (Turney's) Inf.
 SILVESTER, F. M.-Pvt. H Co. 50th Inf.
 SILVESTER, Pinckney B.-Pvt. I Co. 32nd Inf.
 SILVEY, Peter-Cons. Cp. Instr.
 SILVIUS, William A.-Pvt. I Co. 29th Inf.
 SIMANOE, Louis-Pvt. D Co. 6th Inf.
 SIMER, A. P.-Chap. 5th Inf.
 SIMERLEY, William-Pvt. C Co. 1st H-Arty.
 SIMERLY, Adam-Pvt. E Co. 3rd (Lillard's) MI
 SIMERLY, David-Pvt. Marshall's Arty. Co.
 SIMERLY, John-Pvt. Marshall's Arty. Co.
 SIMERLY, John W.-Pvt. I Co. 37th Inf.
 SIMES, Jesse F.-Bvt. 2 Lt. A Co. 28th Con. Inf.
 SIMES, John O.-Pvt. I Co. 6th Cav.
 SIMES, William P.-Pvt. Burroughs' L-Arty. Co.
 SIMMAMON, James P.-F Co. 1st (Carter's) Cav.
 SIMMANSON, Henry-Pvt. C Co. 12th Cav. Bn.
 SIMMELL, E. D.-Maj. K Co. 28th Con. Inf.
 SIMMERMAN, William-Pvt. F Co. 1st Cav.
 SIMMERMON, Henderson-Pvt. B Co. 37th Inf.
 SIMMON, J. P.-Pvt. F Co. 1st (Carter's) Cav.
 SIMMONDS, James H.-A. Surg. 21st Inf.
 SIMMONDS, J. H.-Pvt. G Co. 6th Inf.
 SIMMONDS, John-Pvt. E Co. 46th Inf.
 SIMMONDS, J. F.-Sgt. C Co. 51st Inf.
 SIMMONDS, Lewis M.-Pvt. I Co. 27th Inf.
 SIMMONDS, William L.-Pvt. K Co. 32nd Inf.
 SIMMONDS, A. Surg. F&S 30th Inf.
 SIMMONS, A. B.-Sgt. B Co. 6th Inf.
 SIMMONS, Abraham-Pvt. A Co. 5th Inf.
 SIMMONS, A. J.-Pvt. E Co. 18th Inf.
 SIMMONS, Andy-Pvt. H Co. 33rd Inf.
 SIMMONS, B. B.-Pvt. E Co. 22nd Inf.
 SIMMONS, B. C.-1 Sgt. D Co. 9th Inf.
 SIMMONS, Benjamin A.-Pvt. B Co. 154th Sr. Inf.
 SIMMONS, Benjamin F.-Pvt. G Co. 32nd Inf.
 SIMMONS, B. F.-Pvt. C Co. 22nd Inf.
 SIMMONS, B. F.-Pvt. G Co. 40th Inf.
 SIMMONS, B. L.-H Co. 7th Cav.
 SIMMONS, Byrant-Unasgd.
 SIMMONS, C.-Pvt. F Co. 20th Inf.
 SIMMONS, Calvin D.-Pvt. F Co. 44th Con. Inf.
 SIMMONS, Calvin G.-Cpl. F Co. 2nd Cav. Bn.
 SIMMONS, Calvin J.-Pvt. G Co. 7th Inf.
 SIMMONS, C. D.-Pvt. G Co. 47th Inf.
 SIMMONS, C. G.-Bvt. 2 Lt. B Co. 6th Cav.
 SIMMONS, C. N.-Pvt. B Co. 6th Cav.
 SIMMONS, David-Pvt. H Co. 12th Inf.
 SIMMONS, David-Pvt. K Co. 12th Inf.
 SIMMONS, D. B.-A Co. 11th Cav. Bn.
 SIMMONS, D. S.-Pvt. K Co. 8th Cav.
 SIMMONS, D. S.-Pvt. E Co. 10/11 Cav.
 SIMMONS, Edwing-Pvt. 20th Cav.
 SIMMONS, Eli-Pvt. E Co. 8th Inf.
 SIMMONS, Elsha M.-Pvt. C Co. 6th Inf.
 SIMMONS, E. W.-Pvt. B Co. 6th Cav.
 SIMMONS, E. W.-Cpl. I Co. 5th Inf.
 SIMMONS, F.-Pvt. E Co. 17th Inf.
 SIMMONS, F. T.-Sgt. K Co. 4th Inf.
 SIMMONS, George-Pvt. D Co. 23rd Inf. Bn.
 SIMMONS, George W.-Pvt. F Co. 1st (Turney's) Inf.

more
more

Grundy Co.

1900 Census

291-292

MEEKS, Sarah A.	w	Nov 1865	34		7/5	T-T-T
George.	s	Oct 1877	22	S	coal miner	"
Birtie	d	June 1882	17	S	at school	"
William	s	Sept 1888	11		" "	"
Riley D.	s	Mar 1889	10		" "	"
Bessie J.	d	Feb 1892	8		" "	"
Wiley J.	s	Dec 1892	7		" "	"
Nuton	s	May 1896	4		"	"

292-293 Teamster

SHRUM, Moses	H	Sept 1860	39	M	16	T-T-T
Serilda	w	Dec 1869	30		7/4	"
Minnie	d	Apr 1888	12			"
Mary	d	Jan 1894	6			"
Maudie	d	Nov 1895	4			"
James	s	May 1899	1			"

293-294 Coal miner

SANDERS, Benjamin M.	H	Mar 1869	31	M	13	T-T-T
Bell	w	Feb 1873	27		5/1	"
Addie B.	d	June 1894	5			"

294-295 Coal miner

MEKS, Edward	H	May 1881	19	M	7	T-T-T
Eliza J.	w	Apr 1880	20		3/3	"
Lillie M.	d	Sept 1894	5			"
Lizzie H. (?A.)	d	Oct 1896	3			"
William E.	s	June 1899	11/12			"

295-296 Mines laborer

MEEKS, Isaac B.	H	May 1853	47	M	20	T-T-T
Callie	w	Apr 1851	49		11/10	"
Will	s	Jan 1883	17	S	mines laborer	"
Elizabeth	d	Mar 1886	14			"
Mollie	d	Feb 1888	12			"
Samuel	s	May 1890	10			"
Jackson	s	Jan 1892	8			"
Burrel	s	Feb 1894	6			"
John	s	Apr 1896	4			"
James	s	Apr 1899	1			"

296-297 Mines laborer

MEEKS, George	H	June 1881	18	M	1	T-T-T
Bessie	w	Sept 1885	14		0	"

297-298

ARSONS, Mary	H	Feb 1845	55	Wd	9/9	T-T-T
Thomas	s	Oct 1882	17	S	coal miner	"
Lucie	d	Feb 1885	15	S	at school	"
Charles	s	Dec 1888	11		" "	"

298-299 Blacksmith

WER, Isac	H	Dec 1859	40	M	14	T-T-T
Rebecka	w	Dec 1863	36		7/6	"

moved to Wann's and was sent to Langston yesterday afternoon for funeral and interment.

CHATTANOOGA NEWS

Mrs. Carolie Bowers.

Mrs. Carolie Bowers, aged 91, died at her home at Cassandra, Ga., yesterday morning following a lingering illness. She is survived by two daughters, Mrs. Martha Phillips, of Cassandra, and Mrs. C. C. Gibson, of Charleston, Tenn., and a son, Oscar Bowers, of Ringgold, Ga. Funeral services, in charge of Wann & Son, will be held at Cassandra this morning at 11 o'clock.

Miss Maude Belle Clingan.

Miss Maude Belle Clingan, aged 33, died at her home, 1513 Avenue F., Saturday evening at 8:45, following a short illness. She is survived by her mother, Mrs. Margaret Clingan; two sisters, Mrs. Annie Foster and Mrs. Maggie Patch; two brothers, George and Judge Clingan. Funeral services, conducted by the Rev. George McClure, will be held from the Woodland Park Baptist church this afternoon at 2:30 o'clock, with interment in Forest Hills cemetery. Following are the pallbearers: A. H. Poe, A. J. Rogers, W. A. Parris, G. B. Marshbanks, R. E. Eaker, and J. H. Keller.

Rev. Hiram Carden.

The Rev. Hiram Carden, 63, died yesterday afternoon at 1 o'clock at his home in Daisy after an illness of several weeks. The Rev. Carden had been a resident of Daisy for more than thirty-five years and was widely known and respected in the county. He had not been connected as pastor of any church for several years but was identified with every religious movement of his community. He was a member of the Methodist church and a former pastor. The Rev. Carden was a member of the Daisy Masonic lodge, and while funeral announcement will not be made until later, his lodge is expected to have charge of the services. Besides his widow, he is survived by seven children, D. L. Carden, of Harlan, Ky.; James S., of Daisy; William T. and J. M., of Chattanooga; Mrs. Paul Card, Mrs. Henry Lewis and Miss Elizabeth Carden, of Daisy.

Mose Shrum.

Chattanooga Times Special.

TRACY CITY, Tenn., June 11.—Mose Shrum, of Clouse Hill, four miles west here, died yesterday morning and was buried today at the Hanley schoolhouse.

reservations, and there related wonderful stories of our wonderful mountains.

Park, the field of silver operations, was the original site of an elegant suburban home of Col. Sam B. Luttrell, the well-known hardware merchant, but the home, which was to have been most magnificent, overlooking the river from the giant cliffs, was never completed, as Col. Luttrell failed in business soon after the foundations were laid. Col. Luttrell is much enthused over the discovery of the precious white metal.

Clouse Hill. Mr. Shrum was stricken a couple of days ago with a pain in his head, and previous to that time had been in usual good health. He leaves a wife and several children.

NEW TRIALS DENIED FOUR MURDERERS

Will Farmer, W. R. Styles and Two Bakers Have Only Ap- peal Chance Left.

Chattanooga Times Special.

SUMMERVILLE, Ga., June 11.—Will Farmer, of Lookout mountain, who was convicted at the March term of Chattooga superior court of the murder of his neighbor, Langston Smith, at the latter's home on the night of Jan. 14, last, and W. R. Stiles, convicted at the same term of court for the slaying of John Hurt, his boarder, at the Stiles home last February, were denied new trials by Judge Moses Wright, of the Rome district, before whom the motions were argued in Rome Saturday.

Ralph and George Baker, brothers, of Walker county, who were recently found guilty of the murder of Deputy Sheriff Morton, of Durham, and given the death penalty, were also denied new hearings by Judge Irwin, of the Tallapoosa circuit, who presided at the trials in Lafayette and before whom the motions were heard in Rome Saturday.

James Douglas, who was twice convicted of the murder of Sheriff Catron, of Walker county, the last trial having been held at Summerville on a change of venue, recently decided to withdraw his motion for a new trial and notified the prison commission that he was ready to begin his life sentence and desired to be placed on the chaingang in Walker county. He is now serving his sentence in the Fulton county chaingang, near Atlanta.

court held on that Saturday, until June 24, be rendered.

The first case under the act, making it a whisky offense, was appealed to the county, and Craig has until an indeterminate one year and years for his ability of the state.

Foreshadowing proper enforcement of full elections, pending the election in the state, the election in Wood for murder, 1921, because used.

Among other Mrs. Reba son criminal order in the life imprisonment. Mrs. killing her husband striking him while he was Sept. 21, 1901. Joe Rogers whom Mrs. M prior to the murder, struck Meador with a ball bat and tentatively in prison. Meadors and executed the contended the. The supreme court sustained convicting M Rogers.

Sherman J. and Iron Com cree of chan rendered for an appeal from the land filed to record mountain land Sage, who claiming title Sage by the 1830. The de executed by original. In evidence supreme court not competent fer of title than thirty y from the date from 1830 and

TERMINAL EXPOSITION
AT NASHVILLE ALL WEEK

2727 6/12/1922

ANDREW JACKSON SHRUM 6/25/1905 - 9/13/1936
Married 6/13/1927 DELLA MAE GIBBS 1/16/1913 - 8/23/1979

Mary Ellen Shrum	10/17/1927 - 1/13/1953	Married Paul Curtis
Moses Shrum	4/28/1929 - Died Birth	
Andrew Junior Shrum	12/17/1930	Married Norma Joyce Nix
Peggy Ruth Shrum	5/20/1934	Married George Deakins
Betty Jean Shrum	4/7/1936	Married Harold Ball

Andrew Jackson Shrum buried Clouse Hill Cemetery, Tracy City, Tn.

Della Gibbs Shrum buried Hamilton Memorial Gardens, Chattanooga, Tn.

10042. M viii. Marshall Kent BURNETT, born 21 October 1929, died in infancy 27 August 1930.
10043. F ix. Nell Rose BURNETT, born 21 February 1933. She married _____ GIBBS.
- + 10044. F x. Edna Christine BURNETT, born 18 February 1935.
- + 10048. M xi. Robert Eugene BURNETT, born 6 January 1939.

10019. Etta Mae⁶ BURNETT (Mary⁵, Moses⁴, John³, "Mose"², Henry¹) was born 20 January 1913. She was the daughter of Eldridge "Lige" BURNETT and Mary Jane SHRUM. She married **John MYERS**.

ISSUE:

10020. F i. Polly MYERS.
10021. F ii. Thelma MYERS.
10022. M iii. Johnny MYERS.
10023. M iv. Carl MYERS.
10024. M v. Charles MYERS.
10025. F vi. Glenna MYERS.
10026. F vii. Dorothy MYERS.
10027. F viii. Louise MYERS.
10028. M ix. Douglas MYERS.
10029. F x. unk MYERS.¹⁰

10033. Mildred Jewel⁶ BURNETT (Mary⁵, Moses⁴, John³, "Mose"², Henry¹) was born 7 October 1922. She was the daughter of Eldridge "Lige" BURNETT and Mary Jane SHRUM. She married **Charlie MYERS**.

ISSUE:

- + 10034. M i. William D. MYERS.
10036. M ii. Larry MYERS. He married Drussa NUNLEY.
10037. M iii. Wayne MYERS.
10038. M iv. Don MYERS. He married Debra THOMAS.
10039. F v. Susan MYERS.

10034. William D.⁷ MYERS (Mildred⁶, Mary⁵, Moses⁴, John³, "Mose"², Henry¹). He was the son of Charlie MYERS and Mildred Jewel BURNETT. He married **Omlee NUNLEY**.

ISSUE:

10035. M i. Michael MYERS.

10044. Edna Christine⁶ BURNETT (Mary⁵, Moses⁴, John³, "Mose"², Henry¹) was born 18 February 1935. She was the daughter of Eldridge "Lige" BURNETT and Mary Jane SHRUM. She married **Webb CAMPBELL**.

ISSUE:

10045. M i. Monwell CAMPBELL.

¹⁰ DEATH-CHILD: died young.

10046. M ii. Randy CAMPBELL.
10047. M iii. Daniel CAMPBELL.

10048. Robert Eugene⁶ BURNETT (Mary⁵, Moses⁴, John³, "Mose"², Henry¹) was born 6 January 1939. He was the son of Eldridge "Lige" BURNETT and Mary Jane SHRUM. He married **Barbara Ann BROWN**.

ISSUE:

10049. M i. Christopher BURNETT.
10050. F ii. Sharon BURNETT.

10051. Maudie⁵ SHRUM (Moses⁴, John³, "Mose"², Henry¹) was born November 1895. She was the daughter of Moses SHRUM and Sherilda Jane SIMS. She married **Tom MELTON**.

ISSUE:

- + 10052. M i. Charlie D. MELTON.
10059. F ii. Helen MELTON.
10060. F iii. Christine MELTON. She married _____ PARSON.
10061. F iv. Lorine MELTON.

10052. Charlie D.⁶ MELTON (Maudie⁵, Moses⁴, John³, "Mose"², Henry¹). He was the son of Tom MELTON and Maudie SHRUM. He married **Pauline PARSONS**.

ISSUE:

10053. M i. Dave MELTON.
10054. M ii. Henry MELTON.
10055. M iii. Billie MELTON.
10056. M iv. Tom MELTON.
10057. F v. Virginia MELTON.
10058. M vi. Wayne MELTON.

10062. James Corbett "Jim"⁵ SHRUM¹¹ (Moses⁴, John³, "Mose"², Henry¹) was born 22 May 1899. He was the son of Moses SHRUM and Sherilda Jane SIMS. He went by the name of "Jim". "Jim" died September 1977 in Palmer, Grundy, Tennessee. He married (1) **Rosia Ellen "Rose" TATE**. She went by the name of "Rose".

ISSUE:

10063. M i. Jessie SHRUM.
10064. F ii. Margie SHRUM.
10065. M iii. John SHRUM.
10066. F iv. unk SHRUM.
10067. F v. unk SHRUM.
+ 10068. M vi. James SHRUM, born 27 February 1924.
10071. F vii. Mary Eunice SHRUM.
10072. F viii. Nancy SHRUM.
10073. F ix. unk SHRUM.

¹¹ NOTE: SSN 409-05-4516 (Death index birth 1897)

"Jim" married (2) **Joyce SHRUM**.

10068. James⁴ SHRUM ("Jim"⁵, Moses⁴, John³, "Mose"², Henry¹) was born 27 February 1924. He was the son of James Corbett "Jim" SHRUM and Rosia Ellen "Rose" TATE. He married **Anna Joyce BREWER²**. She was born 14 March 1931 in Palmer, Grundy, Tennessee.

ISSUE:

10069. M i. Mark Allen SHRUM, born 12 February 1952.
10070. M ii. Michael Evan SHRUM, born 11 May 1955.

10074. Virgie⁵ SHRUM (Moses⁴, John³, "Mose"², Henry¹) was born after 1900. She was the daughter of Moses SHRUM and Sherilda Jane SIMS. She married (1) **Marion SWEETON**.

ISSUE:

10075. F i. Marie SWEETON. She married _____ NUNLEY.
10076. F ii. Inez SWEETON. She married _____ GREEN.
10077. M iii. James Arnold SWEETON.
10078. M iv. Shedrick SWEETON.

Virgie married (2) **Monroe ROBERTS**.

ISSUE:

10079. M v. Monroe ROBERTS, Jr..

10080. Mose Waldon⁵ SHRUM¹³ (Moses⁴, John³, "Mose"², Henry¹) was born November 1903. He was the son of Moses SHRUM and Sherilda Jane SIMS. Mose died 28 August 1989 in Tennessee. He married (1) **Mable NOLAN¹⁴**. She was born 22 August 1912. Mable died December 1978 in Tracy City, Grundy, Tennessee.

ISSUE:

- + 10081. M i. Charles SHRUM.

Mose married (2) **Cora Lee GIBBS**. She was born 30 September 1910.

ISSUE:

- + 10087. M ii. Stanley Waldon SHRUM, born 8 December 1929.
10096. F iii. Etheline SHRUM. She married _____ GIBSON.
10097. M iv. Jimmy SHRUM.

¹² OCCUPATION: Floral Designer

RESIDENCES: Rte #1, Box 152, Palmer, Tennessee 37365 Phone (615) 779-3345

¹³ NOTE: SSN 410-07-3025

¹⁴ NOTE: SSN 415-50-2317

10081. **Charles⁶ SHRUM** (Mose⁵, Moses⁴, John³, "Mose"², Henry¹). He was the son of Mose Waldon SHRUM and Mable NOLAN. He married _____.

ISSUE:

- 10082. M i. Harold SHRUM.
- 10083. M ii. Terry SHRUM.
- 10084. F iii. Lisa SHRUM.
- 10085. M iv. Bevely SHRUM.
- 10086. M v. Jeffrey SHRUM.

10087. **Stanley Waldon⁶ SHRUM¹⁵** (Mose⁵, Moses⁴, John³, "Mose"², Henry¹) was born 8 December 1929 in Tracy City, Grundy, Tennessee. He was the son of Mose Waldon SHRUM and Cora Lee GIBBS. He married (1) **Barbara Sue BISHOP**. She was born 3 May 1938.

ISSUE:

- + 10088. M i. Stanley Waldon SHRUM, II, born 15 February 1967.

Stanley married (2) _____ before 1947.

ISSUE:

- 10092. F ii. Mary Christine SHRUM, born 9 February 1947. She married _____ NUNLEY.
- 10093. F iii. Linda Carol SHRUM, born 14 April 1949. She married Loyd CRISP.
- 10094. M iv. Danny Allen SHRUM, born about 15 August 1951.
- 10095. M v. Gary Dale SHRUM, born after 1952.

10088. **Stanley Waldon⁷ SHRUM, II** (Stanley⁶, Mose⁵, Moses⁴, John³, "Mose"², Henry¹) was born 15 February 1967. He was the son of Stanley Waldon SHRUM and Barbara Sue BISHOP. He married **Edna Payne HOLLIS¹⁶**. She was born 13 February 1970 in South Pittsburg, Marion, Tennessee.

ISSUE:

- 10089. F i. Jacqueline Nicole SHRUM, born 7 June 1987.
- 10090. M ii. Stanley Jason SHRUM, born 1 August 1988.
- 10091. M iii. Lucas Daniel SHRUM, born 15 June 1990.

10098. **Andrew Jackson⁵ SHRUM¹⁷** (Moses⁴, John³, "Mose"², Henry¹) was born 25 June 1905 in Grundy County, Tennessee. He was the son of Moses SHRUM and Sherilda Jane ~~SHUM~~^{SHUM}. Andrew died 13 September 1936 in Tennessee. He married **Della Mae GIBBS¹⁸** 13 June 1927 in Tennessee. She was born 16 January 1913. Della died 23 August 1979 in Middle Valley, Hamilton, Tennessee.

ISSUE:

¹⁵ RESIDENCES: 675 Highway 150, Lot 5, Jasper, TN 37347 Phone (615) 942-1007

¹⁶ RESIDENCES: 102-9 Ponderosa Dr., Kimball, TN 37347 Phone # (615) 942-1007

¹⁷ BURIAL: Clouse Hill Cemetery, Tracy City, Tennessee

¹⁸ BURIAL: Hamilton Mem. Gardens, Chattanooga, Tennessee

NOTE: SSN 409-44-9974

- + 10099. F i. Mary Ellen SHRUM, born 17 October 1927, died 13 January 1953.
- 10106. M ii. Moses SHRUM, born 28 April 1929, died in infancy 28 April 1929.
- + 10107. M iii. Andrew Junior SHRUM, born 27 December 1930.
- + 10113. F iv. Peggy Ruth SHRUM, born 20 May 1934.
- 10119. F v. Betty Jean SHRUM, born 7 April 1936. She married Harold BALL. ¹⁹

10099. Mary Ellen⁶ SHRUM (Andrew⁵, Moses⁴, John³, "Mose"², Henry¹) was born 17 October 1927. She was the daughter of Andrew Jackson SHRUM and Della Mae GIBBS. Mary died 13 January 1953. She married **Paul CURTIS**.

ISSUE:

- + 10100. M i. David CURTIS.
- + 10103. M ii. Paul Wayne CURTIS.

10100. David⁷ CURTIS (Mary⁶, Andrew⁵, Moses⁴, John³, "Mose"², Henry¹). He was the son of Paul CURTIS and Mary Ellen SHRUM. He married (1) **Betty**.

ISSUE:

- 10101. M i. Jonathan CURTIS.

David married (2) **Jeanne**.

ISSUE:

- 10102. M ii. Allen CURTIS.

10103. Paul Wayne⁷ CURTIS (Mary⁶, Andrew⁵, Moses⁴, John³, "Mose"², Henry¹). He was the son of Paul CURTIS and Mary Ellen SHRUM. He married **Tommie FAIRBANKS**.

ISSUE:

- 10104. F i. Stephanie CURTIS.
- 10105. M ii. Blake CURTIS.

10107. Andrew Junior⁶ SHRUM²⁰ (Andrew⁵, Moses⁴, John³, "Mose"², Henry¹) was born 27 December 1930 in Grundy County, Tennessee. He was the son of Andrew Jackson SHRUM and Della Mae GIBBS. He married **Norma Joyce NIX**. She was born 15 March 1934.

ISSUE:

- + 10108. F i. Deborah Jean "Debbie" SHRUM, born 19 November 1959.
- + 10111. M ii. Mark Andrew SHRUM, born 4 October 1964.

¹⁹ CHILDREN: Betty and Harold have no children

²⁰ RESIDENCES: 405 Sterling Ave, Chattanooga, TN 37405

10108. **Deborah Jean "Debbie"**⁷ **SHRUM** (Andrew⁶, Andrew⁵, Moses⁴, John³, "Mose"², Henry¹) was born 19 November 1959. She was the daughter of Andrew Junior SHRUM and Norma Joyce NIX. She went by the name of "Debbie". She married (1) **Bobby YARBROUGH**.

ISSUE:

10109. M i. Joshua YARBROUGH.

"Debbie" married (2) **Donnie RAINS**.

ISSUE:

10110. M ii. William RAINS.

10111. **Mark Andrew**⁷ **SHRUM** (Andrew⁶, Andrew⁵, Moses⁴, John³, "Mose"², Henry¹) was born 4 October 1964. He was the son of Andrew Junior SHRUM and Norma Joyce NIX. He married **Michelle KYKER**.

ISSUE:

10112. F i. Jordan SHRUM.

M. Luke Andrew

10113. **Peggy Ruth**⁶ **SHRUM** (Andrew⁵, Moses⁴, John³, "Mose"², Henry¹) was born 20 May 1934. She was the daughter of Andrew Jackson SHRUM and Della Mae GIBBS. She married **George DEAKINS**.

ISSUE:

+ 10114. F i. Cynthia Diane "Cindy" DEAKINS.

+ 10117. F ii. Pamela Elaine "Pam" DEAKINS.

10114. **Cynthia Diane "Cindy"**⁷ **DEAKINS** (Peggy⁶, Andrew⁵, Moses⁴, John³, "Mose"², Henry¹). She was the daughter of George DEAKINS and Peggy Ruth SHRUM. She went by the name of "Cindy". She married **George ASLINGER**.

ISSUE:

10115. M i. George ASLINGER.

10116. M ii. Phillip ASLINGER.

10117. **Pamela Elaine "Pam"**⁷ **DEAKINS** (Peggy⁶, Andrew⁵, Moses⁴, John³, "Mose"², Henry¹). She was the daughter of George DEAKINS and Peggy Ruth SHRUM. She married **Mark ZUMBRUN**.

ISSUE:

10118. M i. Drew ZUMBRUN.

F. 2 Paige Zumbun

10120. **Veola**⁵ **SHRUM** (Moses⁴, John³, "Mose"², Henry¹) was born 13 September 1906. She was the daughter of Moses SHRUM and Sherilda Jane SIMS. Veola died 16 August 1987. She married (1) **Melvin ARGO**.

ISSUE:

10121. M i. Henry ARGO.

10122. M ii. Melvin ARGO, Jr..

Veola married (2) Aruid GIBBS.

ISSUE:

10123. F iii. Lynn GIBBS.
 10124. M iv. unk GIBBS.
 10125. F v. unk GIBBS.

10126. Joseph Bailey "Joe"⁵ SHRUM² (Moses⁴, John³, "Mose"², Henry¹) was born 18 February 1909. He was the son of Moses SHRUM and Sherilda Jane ~~SHRUM~~. He went by the name of "Joe". "Joe" died 1 December 1988 in Tracy City, Grundy, Tennessee. He married Grace **DISHROON²²**. She was born 29 January 1910. Grace died May 1985 in Laager, Grundy, Tennessee.

ISSUE:

10127. F i. Thelma SHRUM. She married _____ GARY.
 10128. F ii. Clara SHRUM. She married _____ HUMPHREY.
 10129. F iii. Ruby Nell SHRUM. She married _____ JAMES.
 + 10130. M iv. Carl Bailey SHRUM.
 10136. M v. Joe Brannon SHRUM.
 + 10137. M vi. Marshall Eugene SHRUM, born 18 May 1941.
 10149. F vii. Bernice SHRUM.

10130. Carl Bailey⁶ SHRUM ("Joe"⁵, Moses⁴, John³, "Mose"², Henry¹). He was the son of Joseph Bailey "Joe" SHRUM and Grace DISHROON. He married Francis Marie THOMAS.

ISSUE:

- + 10131. M i. Carl Lee SHRUM, born 25 July 1959.

10131. Carl Lee⁷ SHRUM²³ (Carl⁶, "Joe"⁵, Moses⁴, John³, "Mose"², Henry¹) was born 25 July 1959 in Cleveland, Cuyahoga, Ohio. He was the son of Carl Bailey SHRUM and Francis Marie THOMAS. He married Kimberly Lorene **KILLIAN²⁴**. She was born 4 August 1966.

ISSUE:

10132. F i. Misty Leigh SHRUM, born 15 November 1979.
 10133. M ii. Timothy Adam SHRUM, born 5 August 1984.
 10134. F iii. Jessica Nicole SHRUM, born 8 November 1986.
 10135. F iv. Carla Lee Ann SHRUM, born 10 February 1989.

²¹ NOTE: SSN 410-01-8596

²² NOTE: SSN 414-72-9533

²³ MILITARY-OCCUPATION: U.S. Air Force (JNANG)

²⁴ OCCUPATION: Factory worker, Oak Technical, Inc.

10137. **Marshall Eugene⁶ SHRUM²⁵** ("Joe"⁵, Moses⁴, John³, "Mose"², Henry¹) was born 18 May 1941 in Altamont, Grundy, Tennessee. He was the son of Joseph Bailey "Joe" SHRUM and Grace DISHROON. He married **Linda Lee GRIFFIE**. She was born 11 October 1942.

ISSUE:

- + 10138. F i. Pamela Sue SHRUM, born 15 May 1959.
- + 10142. F ii. Marsha Kay SHRUM, born 4 February 1961.
- 10144. M iii. Steven Eugene SHRUM, born 9 September 1962.
- + 10145. F iv. Kimberly Diane SHRUM, born 10 October 1965.

10138. **Pamela Sue⁷ SHRUM** (Marshall⁶, "Joe"⁵, Moses⁴, John³, "Mose"², Henry¹) was born 15 May 1959. She was the daughter of Marshall Eugene SHRUM and Linda Lee GRIFFIE. She married (1) _____ **STEELY** about 1980; they divorced.

ISSUE:

- 10139. M i. Joshua Bruce STEELY, born 1981.
- 10140. M ii. Marshall Chase STEELY, born 1983.

Pamela married (2) _____ **MOORE** about 1987.

ISSUE:

- 10141. F iii. Taren Kimberly MOORE, born 1988.

10142. **Marsha Kay⁷ SHRUM** (Marshall⁶, "Joe"⁵, Moses⁴, John³, "Mose"², Henry¹) was born 4 February 1961. She was the daughter of Marshall Eugene SHRUM and Linda Lee GRIFFIE. She married _____ **GARRETT**.

ISSUE:

- 10143. F i. Brittany Dawn GARRETT, born 1987.

10145. **Kimberly Diane⁷ SHRUM** (Marshall⁶, "Joe"⁵, Moses⁴, John³, "Mose"², Henry¹) was born 10 October 1965. She was the daughter of Marshall Eugene SHRUM and Linda Lee GRIFFIE. She married _____ **STRADER**.

ISSUE:

- 10146. F i. Ashley Ann STRADER, born 1988.
- 10147. M ii. James Haywood STRADER, born 1989.
- 10148. F iii. Maudy Lee STRADER, born 1991.

10150. **William Calvin⁴ SHRUM** (John³, "Mose"², Henry¹) was born October 1865 in Marion County, Tennessee. He was the son of John SHRUM and Jane JOHNSON. William died in Oswego, Labette, Kansas. He married **Sarah Belle BROWN²⁶** 1889 in Tracy City, Grundy, Tennessee. She was born 21 December 1870 in Marion County, Tennessee. Sarah died 23 April 1945 in Oswego, Labette, Kansas.

²⁵ OCCUPATION: Works for Oscar Meyer & Co.

RESIDENCES: 114 Donna Drive, Hendersonville, TN 37075

²⁶ RESEARCHER-NOTE: Marriage date/place from IGI

SHRUM DECENDANTS

MINNIE SHRUM AND BILL OLIVER - JOE, JIM, MINDA, IDA, JOHNNY, ROBERT,
EDNA MAE

MARY SHRUM AND ELDRIDGE BURNETT - ETTA MAE, CLARA, JOHN, CORINE, JEWEL,
CHARLOTTE HAZEL, ELDRIDGE, JR, MARSHALL
NELL ROSE, EDNA, ROBERT EUGENE

Etta Mae Married John Myers, Jewel Married Charlie Myers, Nell Rose Married
Everett Gibbs, Edna Married Webb Campbell, Robert E. Married Barbara Brown.

MAUDIE SHRUM AND TOM MELTON - CHARLIE, HELEN, CHRISTINE, LORINE

JAMES SHRUM AND ROSIA TATE - JESSIE, MARGIE, JAMES, JOHN, MARY EUNICE,
NANCY, IMOJEAN

VIRGIE SHRUM AND MARION SWEETON - MARIE, INEZ, JAMES, SHEDRICK

VIRGIE SHRUM AND MONROE ROBERTS - MONROE ROBERTS, JR.

WALDON SHRUM AND CORA GIBBS - STANLEY, ETHELINE, JIMMY

WALDON SHRUM AND MABEL NOLAN - CHARLES

ANDREW SHRUM AND DELLA MAE GIBBS - MARY ELLEN, ANDREW, PEGGY, BETTY

VEOLA SHRUM AND ARVID GIBBS - HENRY ARGO, MELVIN ARGO, JR., JEAN, VIOLA,
EDWARD, LYNN

JOE SHRUM AND GRACE DISHROON - THELMA, CLARA, RUBY NELL, CARL BAILEY,
JOE BRANNON, MARSHALL, BERNICE.

The following article is a tribute to **Gaither Shrum** of Lincolnton, NC, who died in September 1995. This copy appeared in the Charlotte Observer, April 11, 1995.

Battleground Park to Bear Historian's Name

"He was a dedicated historian and a man very few people could forget. He believed in this cause, and he stayed with it." - Darrell Harkey

Lincolnton - Gaither Shrum got a kick out of leading tours of the Ramsour's Mill Battlefield, dressed in a Revolutionary War Costume. He acted like he'd actually been there in June 1780, and the folksy Baptist Preacher described the battle with the same fervor that flavored his sermons. For years, Shrum dreamed of developing the important but neglected Revolutionary Battle Site. It was a project he championed right up until his death of a heart attack in 1995 at age 66.

Now Shrum's dream is finally coming true. During a living history celebration on Saturday, a monument to his memory will be dedicated at a new battleground park named for him. A bronze plaque with his name will be mounted on an original stone salvaged nearly a half-century ago from the ruins of Ramsour's Mill. "This project wouldn't be possible without Gaither's influence, knowledge and research," says Darrell Harkey, coordinator of the Lincoln County Historical Property Commission. "He was a dedicated historian and a man very few people could forget. He believed in this cause and he stayed with it."

Much of the 88 acre Ramsour's Mill battlefield is occupied by Lincolnton High School, Middle School, and Battleground



Elementary School. Last month, the Historic Properties Commission got an easement that grants access to school property if the development doesn't interfere with school activities. Meanwhile, the commission has acquired and adjoining 7 acres, trails, monuments, interpretive signs and picnic tables. The commission has a \$25,000 state grant to start the work, which will continue as more local and state money becomes available. Harkey says the park won't deal exclusively with military matters, it will also cover the region's cultural history. The property includes part of the original Tuckaseegee Road running from Charlotte to the grist mill built by German immigrant Deedrick Ramsour in the 1760's.

A blacksmith Shop and general store and other shops made the location an economic focal point for decades before and after the Revolution. "What I want people to know when they stand on this old road-bed is that they're walking on the same ground as the people who shaped our nation." "Harkey says," it's a place where freedom was born. We are just getting started and there is unlimited potential as to what we can do here." That includes log cabins with permanent historical displays, along with a network of trails that will link with Lincoln's new greenway.

Long before others recognized the potential for the area, Shrum was out trying to drum up support whenever he had the chance. "He was a relentless advocate of the battlefield," says historian Dan Barefoot, president of the Historic Properties Commission. "This is a worthwhile project and we hope we can get a lot of other people enthused." Shrum was a colorful figure fascinated with local, state and national history. He founded the Historic Properties Commission and chaired the Battlefield Commission and County Historical Association. He was also a Baptist minister, an expert carpenter, former High School shop teacher and an Ex-Marine who served in World War II and Korea.

A Lincoln County native, Shrum was proud of his ancestors, who were in the area when a small Patriot force defeated a much larger army of Tories at Ramsour's Mill on June 20, 1780. Harkey recalls that Shrum really enjoyed explaining the battle and its historical context to kids. He felt a sense of urgency about protecting and marking the site for future

generations. Despite the battle's importance in rallying patriot support during the dark days of the Revolution, it was largely overlooked by local folks, Harkey says, and he thinks he knows why. "It was such a hurtful event," Harkey says. "The Revolution split families around here down the middle. Brothers fought against brothers. After the war was over, people figured the quicker it was forgotten, the better."

When Shrum gave a battleground tour, he could make it come alive from both the Patriot and Tory side and put it in a solid historical context. Things were just beginning to happen with the Ramsour's Mill development project when Shrum died. "Thanks to Lincoln County commissioners and Senator David Hoyle, the ball started rolling," Harkey says. "I think Gaither would be excited and proud. This is a way to recognize him. He was a great teacher, and history was what he was good at. He was the best."

[○ Home](#) [○ Newsletter](#) [○ Email](#) [○](#)



COUNTY NOTEBOOK

By Paul Chrastina

One of a series appearing Mondays in The York Dispatch

Prospect Hill Cemetery

Prospect Hill Cemetery overlooks the city of York on North George Street. Prospect Hill Cemetery was chartered to the town's first Reformed Church in 1849. When the church split into separate English- and German-speaking congregations, the cemetery was claimed by the English congregation, now known as Trinity United Church of Christ. The first burial at Prospect Hill, of War of 1812 veteran Captain Enos Small, took place in 1851. Soon after the cemetery was opened, many graves were relocated to it from earlier church graveyards located on North Beaver and South Duke streets, as well as from York's Zion Reformed Church. The grave of Phillip Livingston, a signer of the Declaration of Independence who died while attending the Continental Congress at York in 1778, was moved to Prospect Hill from a cemetery on West Market Street. The final resting places of many of York's most influential leaders and citizens, including town founder Baltzer Spangler, Judge Jeremiah S. Black, and General William B. Franklin, are also found at Prospect Hill. In 1900, the cemetery contained 10,000 graves. Today, there are approximately 90,000 graves in the cemetery.



Civil War Circle at Prospect Hill Cemetery, in 1893.

Photo courtesy Hist. Soc. York Co.

Old cemetery area

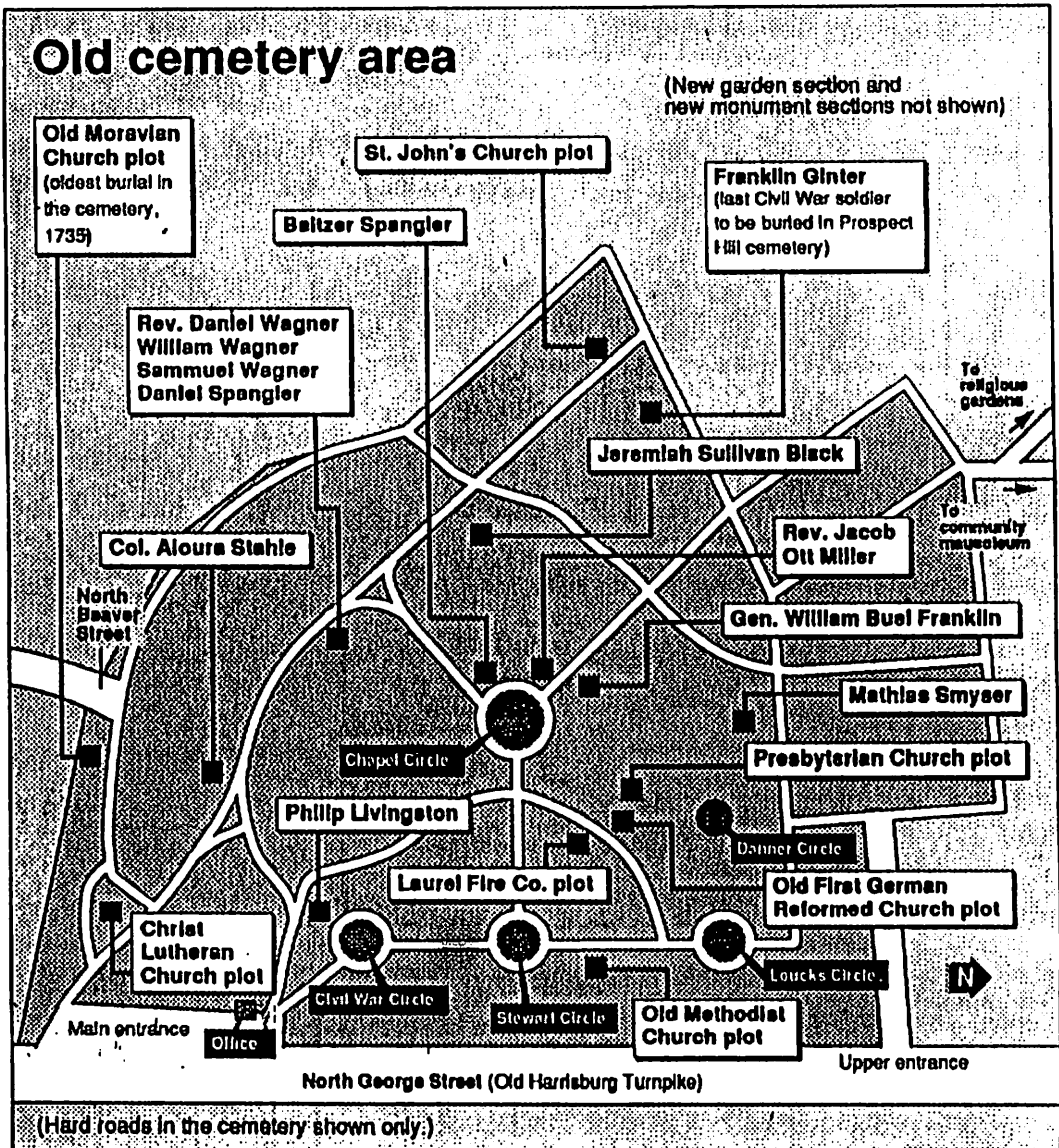

(Hard roads in the cemetery shown only.)

Todd Stouck/Staff artist

Revolutionary War soldiers buried at Prospect Hill

- A - Philip Jacob King Jr.
 A - John Ernest
 A - John Hartman
 A - Weirich Bentz
 A - John Dobbins
 A - Jacob Lether
 A - Philip Livingston
 C - Abraham Danner
 G - Baltzer Spangler
 H - Rudolph Spangler
 H - John Rothrock
 R - Yost Herback
 S - Mathias Schmeisser
 S - Mathias Smyser
 S - Michael Welsh
 S - Peter Mundorf
 S - George M. Spangler
 S - George Spangler
 7 - Paul Livingston Ream
 7 - George Betz

Jacob Spangler, lot owner

Jacob Schramm 1748

Anna Maria Schramm 1702-1754

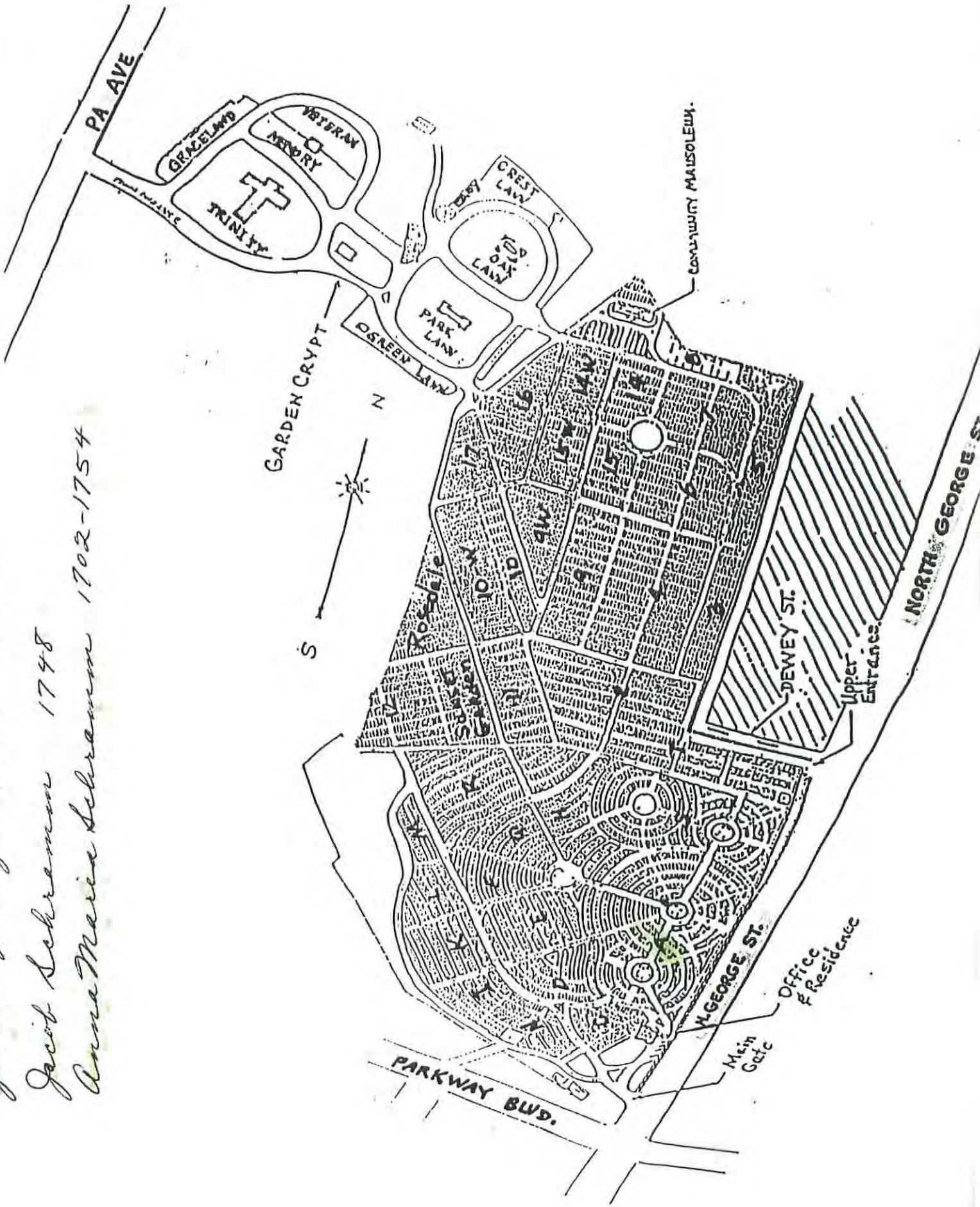



SHERILDA JANE
SIMPSON
SHRUM
1869-1941



L TO R

ARVID GIBBS, WALDON SHRUM, CORA
GIBBS, ANDREW SHRUM, DELHA GIBBS



ANDREW SHRUM
DELHA GIBBS SHRUM



ANDREW + DELHA
ANDREW, JR + MARY ELLEN



MARY ELLEN SHRUM
ANDREW SHRUM, JR.
PEGGY RUTH SHRUM
BETTY JEAN SHRUM



MARY ELLEN SHRUM
CURTIS



ROSIE SHRUM
MARGIE
JESSIE



JOE + Waldon Shrum



SHRUM REUNION

GRUNDY COUNTY
HEALTH DEPARTMENT
TENNESSEE DEPARTMENT OF PUBLIC
HEALTH CO-OPERATING
ALTAMONT, TENN. 37301

TENNESSEE DEPARTMENT OF HEALTH
CERTIFICATE OF DEATH

TYPE/PRINT
IN
PERMANENT
BLACK INK
FOR
INSTRUCTIONS
SEE HANDBOOK

NAME OF DECEDENT
For use by physician or institution

DISPOSITION

REGISTRAR

CERTIFIER

PHYSICIAN OR MEDICAL EXAMINER EXCITING CERTIFICATE MUST COMPLETE AND SIGN MEDICAL CERTIFICATION WITHIN 48 HOURS.

SEE INSTRUCTIONS ON OTHER SIDE

CAUSE OF DEATH

1. DECEDENT'S NAME (First, Middle, Last) Henry Lee Roy Shrum		2. SEX Male	3. DATE OF DEATH (Month, Day, Year) September 21, 2000
4. SOCIAL SECURITY NUMBER xxxx-xx-xxxx		5a. AGE LAST BIRTHDAY (Year, Month, Day) 67	5b. MONTH YEAR DECEASED Aug 16, 1933
6. WAS DECEDENT EVER IN U.S. ARMED FORCES? <input checked="" type="checkbox"/> Yes <input type="checkbox"/> No		7. BIRTHPLACE (City and State or Foreign Country) Sewanee, Tennessee	
8. FACILITY NAME (If not institution, give street and number) Fairgrounds Road		9. PLACE OF DEATH (Check only one) <input checked="" type="checkbox"/> Hospital <input type="checkbox"/> Home <input type="checkbox"/> Outpatient <input type="checkbox"/> D.O.A. <input type="checkbox"/> Nursing Home <input checked="" type="checkbox"/> Residence <input type="checkbox"/> Other (Specify)	
10. MARITAL STATUS (Married, Never Married, Widowed, Divorced) (Specify) Married		11. SURVIVING SPOUSE (If wife, give maiden name) Virginia Green	
12a. DECEDENT'S USUAL OCCUPATION (Give kind of work done during most of working life. Do not use retired.) Electrical Engineer		12b. KIND OF BUSINESS/INDUSTRY Motorola	
13a. RESIDENCE STATE Tennessee		13b. COUNTY Grundy	
13c. CITY, TOWN OR LOCATION Tracy City		13d. STREET AND NUMBER OR RURAL LOCATION Fairgrounds Road	
14. WAS DECEDENT OF HISPANIC ORIGIN? (Specify Yes or No. If yes, specify Cuban, Mexican, Puerto Rican, etc.) <input type="checkbox"/> Yes <input checked="" type="checkbox"/> No		15. RACE (American Indian, Black, White, etc.) (Specify) White	
16. DECEDENT'S EDUCATION (Specify only highest grade completed) Elementary <input type="checkbox"/> Secondary (10-12) <input type="checkbox"/> College (11-14) <input checked="" type="checkbox"/> 4			
17. FATHER'S NAME (First, Middle, Last) Henry Levander Shrum		18. MOTHER'S NAME (First, Middle, Maiden Surname) Mattie Parsons Shrum	
19a. INFORMANT'S NAME (Type/Print) Virginia Shrum		19b. RELATIONSHIP TO DECEASED Wife	
19c. MAILING ADDRESS (Street and Number or Rural Route Number, City or Town, State, Zip Code) P.O. Box 158, Tracy City, TN 3738			
20a. METHOD OF DISPOSITION <input checked="" type="checkbox"/> Burial <input type="checkbox"/> Cremation <input type="checkbox"/> Removal from State <input type="checkbox"/> Donation <input type="checkbox"/> Other (Specify)		20b. PLACE OF DISPOSITION (Name of cemetery, crematory, or other place) Burns Cemetery	
20c. LOCATION (City or Town, State) Sequatchie, TN			
21a. SIGNATURE OF FUNERAL DIRECTOR <i>[Signature]</i>		21b. LICENSE NUMBER OF FUNERAL DIRECTOR 3089	
21c. SIGNATURE OF EMBALMER <i>[Signature]</i>		21d. LICENSE NUMBER OF EMBALMER 3529	
22a. NAME AND ADDRESS OF FUNERAL HOME Cumberland Funeral Home P.O. Box 247, Monteagle, TN 37356		22b. LICENSE NUMBER OF FUNERAL HOME 632	
23. REGISTRAR'S SIGNATURE <i>[Signature]</i>		24. DATE FILED (Month, Day, Year) October 6, 2000	
25a. PHYSICIAN - To the best of my knowledge, death occurred at the time, date, and place, and due to the cause(s) and manner as stated. 1. SIGNATURE AND TITLE OF PHYSICIAN <i>[Signature]</i>		25b. LICENSE NUMBER TA17129	
25c. DATE SIGNED (Month, Day, Year) 10-2-00			
26a. MEDICAL EXAMINER - On the basis of examination and/or investigation, in my opinion, death occurred at the time, date, and place, and due to the cause(s) and manner as stated. 2. SIGNATURE AND TITLE OF MEDICAL EXAMINER		26b. LICENSE NUMBER	
26c. DATE SIGNED (Month, Day, Year)			
27. NAME AND ADDRESS OF CERTIFIER (PHYSICIAN OR MEDICAL EXAMINER) (Type/Print) Dr. Diane L. Petrella 1314 University Ave P.O. Box 700 Sewanee TN 37375			
28. PART I: Enter the disease, injuries, or complications that caused the death. Do not enter the mode of dying, such as cardiac or respiratory arrest, shock, or heart failure. List only one cause on each line. IMMEDIATE CAUSE (Final disease or condition resulting in death) → Respiratory Arrest DUE TO (OR AS A CONSEQUENCE OF): a. metastatic lung cancer DUE TO (OR AS A CONSEQUENCE OF): b. metastatic lung cancer DUE TO (OR AS A CONSEQUENCE OF): c. metastatic lung cancer DUE TO (OR AS A CONSEQUENCE OF): d. metastatic lung cancer		29. Appropriate Interval Between Onset and Death Weeks	
PART II: Other significant conditions contributing to death but not resulting in the underlying cause given in Part I.		29a. WAS AN AUTOPSY PERFORMED? <input type="checkbox"/> Yes <input checked="" type="checkbox"/> No	
		29b. WERE AUTOPSY FINDINGS AVAILABLE PRIOR TO COMPLETION OF CAUSE OF DEATH? <input type="checkbox"/> Yes <input checked="" type="checkbox"/> No	
30. MANNER OF DEATH 1. <input checked="" type="checkbox"/> Natural <input type="checkbox"/> Pending investigation 2. <input type="checkbox"/> Accidental <input type="checkbox"/> Suicide 3. <input type="checkbox"/> Homicide <input type="checkbox"/> Cannot be determined		31a. DATE OF INJURY (Month, Day, Year)	
		31b. TIME OF INJURY M 2	
		31c. INJURY AT WORK? <input type="checkbox"/> Yes <input checked="" type="checkbox"/> No	
		31d. DESCRIBE HOW INJURY OCCURRED	
		31e. PLACE OF INJURY: At home, farm, street, factory, office, parking, etc. (Specify)	
		31f. LOCATION (Street and Number or Rural Route Number, City or Town, State)	

PH-1650
REV 2-93

BIRTH NO

PC

This is to certify that the above is a true and correct copy of the record filed with the Tennessee Department of Health and Environment, Vital Records, by the local health department. This is valid only when the seal of the issuing local health department is affixed.

October 6, 2000
date

Jaxie Melton
registrar