

OUR FAMILY HISTORY



Roddy History
Albert Cad, Andrew Jackson and B. J.

Compiled by Catherine Flury

CONTENTS

NAME	CHART NO.
PEDIGREE Charts -----	A and B
Albert (Cad) Roddy & Louise McFadden-----	I
William Lovelace & Emma Louise Roddy -----	2 & 2-A
Stephen Harlan Griswold & Margaret Pearl Lovelace--	3
George Hampton & Mattie Griswold-----	4
Harlan Griswold & Geneva Smith -----	5
George W. (Bill) Griswold & Heelan Sitz-----	6
Lee Goodman & Ann Roddy-----	7
Robert (Bob) Roddy & Sallie Stubblefield-----	8 & 8-A & 9
Hallie Roddy & Charlie Cannon-----	10 & 10-A
Buelah Roddy & _____ Maddox-----	11
Robert Ransome Roddy & _____ n-----	12 & 12-A
Garnet Roddy & Lena Brooks-----	13 & 13-A
Russell Merriman & Mary Louise Roddy-----	14
Viola Sue Roddy (Single)-----	15
Anna Virginia Roddy (Tommy) & Raht Charles-----	16
Billie Francis Charles & James Parsons-----	17
Mary Sue Charles & Murray Arbuckle-----	17 & 17-A
Jean Charles & Robert Hill Foster-----	17-A
Courtney Arbuckle & Debbie Griswold-----	18
Jan Arbuckle & Craig Lawson-----	18
Russell Arbuckle & Tina Myers-----	18-A
Lewis Roddy & Vinova Kirk-----	19
Werner Roddy & Lydia Sue Woodlee-----	20 & 20-A
Margarette Roddy & Philip Lawson-----	21
Robert (Bobby) Roddy & Billie Ruth Gipson-----	22
Nancy Roddy & -----	23
Gladys Roddy & Robert Edwin Newson-----	24
Carl (Bud) Roddy & Lucrecia Card-----	25
Albert (Cad) Roddy & Parlee Baily (2nd wife)-----	26 & 26-A
Photographs-----	27
Bits & Pieces-----	28
Family Documents-----	29, 30, 31

PEDIGREE CHART

CHART NO. 1

NO. 1 ON THIS CHART IS
THE SAME PERSON AS NO. _____
ON CHART NO. _____

2 Robert Roddy
BORN 12/7/1931
WHERE Tracy City, TN.
MARRIED
WHERE
DIED
WHERE

1 William Roddy
BORN
WHERE
MARRIED
WHERE
DIED
WHERE

9 SPOUSE

3 Billie Ruth Gipson
BORN 9/15/1937
WHERE
DIED
WHERE

4 Werner Roddy
BORN 1906
WHERE Tracy City, TN.
MARRIED
WHERE
DIED
WHERE

5 Lydia Sue Woodlee
BORN 1/1/1908
WHERE Tracy City, TN
DIED 7/18/1937
WHERE Tracy City, TN

8 Robert Roddy
BORN 1/1864
WHERE Tracy City, TN.
MARRIED
WHERE
DIED
WHERE Tracy City, TN.

9 Sallie Stubblefield
BORN 1/1866
WHERE Viola, TN
DIED
WHERE Tracy City, TN.

10 Harris Woodlee
BORN 1/1881
WHERE
MARRIED 4/11/1908
WHERE
DIED
WHERE Tracy City, TN

11 MAGGIE TATE
BORN 10/1/1884
WHERE
DIED
WHERE Tracy City, TN

12
BORN
WHERE
MARRIED
WHERE
DIED
WHERE

13
BORN
WHERE
DIED
WHERE

14
BORN
WHERE
MARRIED
WHERE
DIED
WHERE

15
BORN
WHERE
DIED

PEDIGREE CHART

CHART NO. _____

NO. 1 ON THIS CHART IS
 THE SAME PERSON AS NO. 8
 ON CHART NO. 1

2 ALBERT D. RODDY

BORN 7/15/1840
 WHERE _____
 MARRIED 1/10/1883
 WHERE _____
 DIED 3/3/1914
 WHERE Tracy City, TN

James

1 ROBERT RODDY

BORN 1/1/1864
 WHERE _____
 MARRIED _____
 WHERE _____
 DIED _____
 WHERE Tracy City, TN.

SALLIE STUBBLEFIELD

SPOUSE

3 LOUISE E. MARLER ^{McFadden.}

BORN 7/7/1838
 WHERE _____
 DIED 6/19/1864
 WHERE Tracy City

8

BORN _____
 WHERE _____
 MARRIED _____
 WHERE _____
 DIED _____
 WHERE _____

9

BORN _____
 WHERE _____
 DIED _____
 WHERE _____

10

BORN _____
 WHERE _____
 MARRIED _____
 WHERE _____
 DIED _____
 WHERE _____

11

BORN _____
 WHERE _____
 DIED _____
 WHERE _____

12

BORN _____
 WHERE _____
 MARRIED _____
 WHERE _____
 DIED _____
 WHERE _____

13

BORN _____
 WHERE _____
 DIED _____
 WHERE _____

14

BORN _____
 WHERE _____
 MARRIED _____
 WHERE _____
 DIED _____
 WHERE _____

15

BORN _____
 WHERE _____
 DIED _____

B

FAMILY GROUP NO. 1 Husband's Full Name **ALBERT (CAD) RODDY**

This information Obtained From:	Husband's Date	Day	Month	Year	City, Town or Place	County or Province, etc.	State or Country	Add. Info. on Husband
Grundy Co Census	Birth	15	7	1840			TENN.	
Records - Grundy Co Cemetery Records	Chr'nd							
	Marr.	1	10	1863			TENN.	
	Death	31	3	1914	Tracy City	Grundy	TENN.	
Marriage Record Book by Chuck Sherrill	Burial				Tracy City Cemetery	"	"	
	Places of Residence	Tracy City, TN.						
	Occupation	Railroader		Church Affiliation	Military Rec.			

Other wives, if any. No. (1) (2) etc. Make separate sheet for each marr.	His Father	Mother's Maiden Name
Parlee Bailey 2nd		

Wife's Full Maiden Name LOUISE C McFadden

Memorial + Biographical Records by Rev. S. Lucas Jr.	Wife's Date	Day	Month	Year	City, Town or Place	County or Province, etc.	State or Country	Add. Info. on Husband
Newspaper accounts from Family Records	Birth	7	7	1838			Tenn.	
	Chr'nd							
	Death	19	6	1869	Tracy City	Grundy	TENN.	
	Burial				Tracy City Cemetery	"	"	
Compiler Catherine Flury	Places of Residence	Tracy City, TN.						
Address Bill Roddy	Occupation	House wife		Church Affiliation	Military Rec.			
City, State Tracy City TN.	Other husband's, if any. No. (1) (2) etc. Make separate sheet for each marr.							
Date	Her Father	Mother's Maiden Name						

Sex	Children's Name in Full (Arrange in order of birth)	Children's Date	Day	Month	Year	City, Town or Place	County or Province, etc.	State or Country	Add. info. on Children
	1 (you) Emma Louise Roddy	Birth			1868	Tracy City	Grundy	TN	
	Full Name of Spouse William Lovelace	Marr.							
		Death	20	3	1920				
		Burial				Tracy City Cemetery	Tracy City	" "	
	2 ANN Roddy	Birth	15	7	1866	Tracy City	Grundy	TN.	
	Full Name of Spouse Lee Goodman	Marr.							
		Death	12	5	1948	Tracy City	Grundy	TN.	
		Burial							
*	3 James Robert (Bob) Roddy	Birth	17	7	1864	Tracy City	Grundy	TN.	
	Full Name of Spouse Sallie Stubblefield	Marr.							
		Death				Tracy City	Grundy	TN.	
		Burial							
	4	Birth							
	Full Name of Spouse	Marr.							
		Death							
		Burial							
	5	Birth							
	Full Name of Spouse	Marr.							
		Death							
		Burial							
	6	Birth							
	Full Name of Spouse	Marr.							
		Death							
		Burial							
	7	Birth							
	Full Name of Spouse	Marr.							
		Death							
		Burial							
	8	Birth							
	Full Name of Spouse	Marr.							
		Death							
		Burial							
	9	Birth							
	Full Name of Spouse	Marr.							
		Death							
		Burial							
	10	Birth							
	Full Name of Spouse	Marr.							
		Death							
		Burial							

Form A1, Family Group Sheet by The Everton Publishers, O. Box 389, Logan, Utah 84301. Publisher: The Genealogical Society of Utah. Order with list and full descriptions of many genealogical aids.

* If married more than once No. each mar. (1) (2) etc. and list in "Add. info. on children" column. Use reverse side for additional children, other notes, references or information.

FAMILY GROUP NO. 2

Husband's Full Name William LOVELACE

This information Obtained From:		Husband's Date	Day Month Year	City, Town or Place	County or Province, etc.	State or Country	Add. Info. on Husband
Birth			<u>1/1867</u>				<u>TN. 09</u>
Chr'nd							<u>family on</u>
Marr.							<u>Back</u>
Death		<u>14/7/1936</u>		<u>Tracy City</u>	<u>Grundy</u>	<u>TN.</u>	
Burial				<u>Tracy City Cemetery</u>	<u>"</u>	<u>"</u>	
Places of Residence		<u>Tracy City, TN.</u>					
Occupation		Church Affiliation		Military Rec.			

Other wives, if any. No. (1) (2) etc. Make separate sheet for each marr.

His Father George Lovelace Mother's Maiden Name Margaret Tucker

Wife's Full Maiden Name EMMA Louise (How) Roddy

Wife's Date	Day Month Year	City, Town or Place	County or Province, etc.	State or Country	Add. Info. on Husband
Birth		<u>1/1868</u>	<u>Tracy City</u>	<u>Grundy</u>	<u>TN.</u>
Chr'nd					
Death		<u>20/3/1920</u>	<u>Tracy City</u>	<u>"</u>	<u>"</u>
Burial			<u>Tracy City Cemetery</u>	<u>"</u>	<u>"</u>

Compiler	Places of Residence
	<u>Tracy City, TN</u>

Address	Occupation	Church Affiliation	Military Rec.
	<u>Housewife</u>	<u>Methodist</u>	

City, State Other husband's, if any. No. (1) (2) etc. Make separate sheet for each marr.

Date Her Father Albert Roddy Mother's Maiden Name Louise C. McFadden

Form A1, Family Group Sheet by The Everton Publishers, P.O. Box 368, Logan, UT 84321. Publishers of The Genealogical Helper. Send for a free catalogue with list and full descriptions of many genealogical aids.

Sex	Child's Name in Full (A range in order of birth)	Children's Date	Day Month Year	City, Town or Place	County or Province, etc.	State or Country	Add. info. on Children
	<u>1 MARGARET Pearl L</u>	Birth	<u>5/12/1889</u>	<u>Tracy City</u>	<u>Grundy</u>	<u>TN.</u>	
		Marr.	<u>10/12/1906</u>				
	<u>Full Name of Spouse Stephen Griswold</u>	Death	<u>11/9/1980</u>	<u>Tracy City</u>	<u>Grundy</u>	<u>TN</u>	
		Burial		<u>Tracy City Cemetery</u>	<u>"</u>	<u>"</u>	
	<u>2</u>	Birth					
		Marr.					
	<u>Full Name of Spouse</u>	Death					
		Burial					
	<u>3</u>	Birth					
		Marr.					
	<u>Full Name of Spouse</u>	Death					
		Burial					
	<u>4</u>	Birth					
		Marr.					
	<u>Full Name of Spouse</u>	Death					
		Burial					
	<u>5</u>	Birth					
		Marr.					
	<u>Full Name of Spouse</u>	Death					
		Burial					
	<u>6</u>	Birth					
		Marr.					
	<u>Full Name of Spouse</u>	Death					
		Burial					
	<u>7</u>	Birth					
		Marr.					
	<u>Full Name of Spouse</u>	Death					
		Burial					
	<u>8</u>	Birth					
		Marr.					
	<u>Full Name of Spouse</u>	Death					
		Burial					
	<u>9</u>	Birth					
		Marr.					
	<u>Full Name of Spouse</u>	Death					
		Burial					
	<u>10</u>	Birth					
		Marr.					
	<u>Full Name of Spouse</u>	Death					
		Burial					

* If married more than once No. each mar. (1) (2) etc. and list in "Add. Info. on children" column. Use reverse side for additional children, other notes, references or information.

I

William Lovelace parents and Brothers + Sisters:

Father George Lovelace
B 1/26/1843 Died 6/2/1902

Mother: Margaret Tucker
B. 4/22/1850 Died 8/22/1902
1902

- 1. Isa Lee Lovelace Martin
- 2. Minnie Lovelace Curtis — Arthur Curtis (Coalmont)
- 3. Pearl Lovelace Died as a child
- 4. Charlie Lovelace Born 1871 - 1881 (10 yrs old)
- 5. William Lovelace — Emma Louise Roddy

II Emma Louise Roddy was listed as a member of the Methodist Church Sunday School - Teacher Mrs Sherrill - 1888

Family Group Sheet

Husband's Full Name STEPHEN HARLAN GRISWOLD Chart No. 3

Husband's Data	Day Month Year	City, Town or Place	County or Province, etc.	State or Country	Add. Info. on Husband
Birth	<u>29/2/1885</u>				
Chr'nd					
Marr.	<u>10/12/1906</u>				
Death	<u>6/5/1970</u>	<u>Tracy City</u>	<u>Grundy</u>	<u>TN.</u>	
Burial		<u>Tracy City Cemetery at T.C.</u>	<u>"</u>	<u>"</u>	
Places of Residence <u>Tracy City, TN.</u>					
Occupation <u>Coal miner</u>		Church Affiliation		Military Rec.	
<small>Other wives, if any. No. (1) (2) etc. Make separate sheet for each marr.</small>					
His Father			Mother's Maiden Name		

Wife's Full Maiden Name MARGARET PEARL LOVE LACE

Wife's Data	Day Month Year	City, Town or Place	County or Province, etc.	State or Country	Add. Info. on Wife
Birth	<u>5/12/1889</u>	<u>Tracy City</u>	<u>Grundy</u>	<u>TN.</u>	
Chr'nd					
Death	<u>9/11/1980</u>	<u>Tracy City</u>	<u>"</u>	<u>"</u>	
Burial		<u>Tracy City Cemetery</u>	<u>"</u>	<u>"</u>	
Places of Residence <u>Tracy City, TN</u>					
Occupation <u>Housewife School Cook</u>		Church Affiliation <u>Methodist</u>		Military Rec.	
<small>Other husbands, if any. No. (1) (2) etc. Make separate sheet for each marr.</small>					
Her Father <u>William Lovelace</u>			Mother's Maiden Name <u>Emma Louise Raddy</u>		

Sex	Children's Names in Full (Arrange in order of birth)	Children's Data	Day Month Year	City, Town or Place	County or Province, etc.	State or Country	Add. info. on Children
F	<u>1</u> <u>Mattie Griswold</u>	Birth					
	Full Name of Spouse <u>George Hampton</u>	Marr.	<u>27/4/1929</u>				
		Death					
		Burial					
M	<u>2</u> <u>Helen Leon Griswold</u>	Birth	<u>4/4/1914</u>				
	Full Name of Spouse <u>General Smith</u>	Marr.					
		Death	<u>30/4/1976</u>	<u>Crossville</u>		<u>TN.</u>	
		Burial					
M	<u>3</u> <u>George Willie Griswold</u>	Birth	<u>8/3/1911</u>				
	Full Name of Spouse <u>Billie</u>	Marr.	<u>25/12/1937</u>				
		Death	<u>24/6/1977</u>				
		Burial					
	<u>4</u> <u>Mary Haynes</u>	Birth					
	Full Name of Spouse	Marr.					
		Death					
		Burial					
	<u>5</u>	Birth					
	Full Name of Spouse	Marr.					
		Death					
		Burial					
	<u>6</u>	Birth					
	Full Name of Spouse	Marr.					
		Death					
		Burial					
	<u>7</u>	Birth					
	Full Name of Spouse	Marr.					
		Death					
		Burial					
	<u>8</u>	Birth					
	Full Name of Spouse	Marr.					
		Death					
		Burial					

Compiler	Notes:
Address	
City, State, Zip	
Date	

Form A100, Family Group Sheet by The Everton Publishers, P. O. Box 366, Logan, UT 84321. Publishers of The Genealogical Helper. Send for a free catalogue with list and full descriptions of many genealogical aids.

Husband's Full Name

Family Group Sheet

Husband's Full Name GEORGE HAMPTON

Chart No. 4

Husband's Data	Day Month Year	City, Town or Place	County or Province, etc.	State or Country	Add. Info. on Husband
Birth	<u>6/2/1906</u>	<u>Tracy City, TN.</u>	<u>Grundy</u>	<u>TN.</u>	
Chr'nd					
Marr.	<u>27/4/1929</u>				
Death	<u>28/1/1985</u>	<u>Tracy City TN</u>	<u>Grundy</u>	<u>TN.</u>	
Burial		<u>Plainview Cemetery T.C.</u>	<u>"</u>	<u>"</u>	

Places of Residence Tracy City.
 Occupation Carpenter + Co/Mnwr Church Affiliation Methodist Military Rec.
 Other wives, if any, No. (1) (2) etc. Teacher
 His Father Jay Hampton Mother's Maiden Name Florence GRABAM

Wife's Full Maiden Name MATTIE GRISWOLD

Wife's Data	Day Month Year	City, Town or Place	County or Province, etc.	State or Country	Add. Info. on Wife
Birth	<u>10/12/1908</u>	<u>Tracy City</u>	<u>Grundy</u>	<u>TN.</u>	
Chr'nd					
Death					<u>Living</u>
Burial					

Places of Residence Dunham, Ky and Tracy City TN.
 Occupation Housewife Church Affiliation Methodist Military Rec.
 Other husbands, if any, No. (1) (2) etc.
 Her Father Stephen Griswold Mother's Maiden Name Margaret Pearl Lovelace

Sex	Children's Names in Full (Arrange in order of birth)	Children's Data	Day Month Year	City, Town or Place	County or Province, etc.	State or Country	Add. info. on Children
M	<u>1 George Hampton Jr</u>	Birth	<u>1/4/1930</u>	<u>Sewanee</u>	<u>Franklin</u>	<u>TN</u>	<u>Living</u>
	Full Name of Spouse	Marr.					
	<u>June Bland</u>	Death					
		Burial					
F	<u>2 Billie Jaye Hampton</u>	Birth	<u>13/3/1932</u>	<u>Dunham</u>	<u>Letcher</u>	<u>Ky</u>	<u>Living</u>
	Full Name of Spouse	Marr.					
	<u>John Kenneth Myers</u>	Death					
		Burial					
F	<u>3 Dottie Hampton</u>	Birth	<u>6/10/1935</u>	<u>Dunham</u>	<u>Letcher</u>	<u>Ky</u>	<u>Living</u>
	Full Name of Spouse	Marr.					
	<u>Rev. Jerry Hilton - 9/4/1933</u>	Death					
		Burial					
F	<u>4 Judy Hampton</u>	Birth	<u>4/11/1941</u>	<u>Dunham</u>	<u>Letcher</u>	<u>Ky</u>	<u>Living</u>
	Full Name of Spouse	Marr.					
	<u>11/1940 Ronnie Crabtree</u>	Death					
		Burial					
M	<u>5 Jimmy Hampton</u>	Birth	<u>29/9/1945</u>	<u>Palmer</u>	<u>Grundy</u>	<u>TN</u>	<u>Living</u>
	Full Name of Spouse	Marr.					
	<u>Cherill Gibbs 3/8/1949</u>	Death					
		Burial					
	<u>6</u>	Birth					
	Full Name of Spouse	Marr.					
		Death					
		Burial					
	<u>7</u>	Birth					
	Full Name of Spouse	Marr.					
		Death					
		Burial					
	<u>8</u>	Birth					
	Full Name of Spouse	Marr.					
		Death					
		Burial					

Compiler _____ Notes: _____
 Address _____
 City, State, Zip _____
 Date _____

Form A100, Family Group Sheet by The Everton Publishers, P. O. Box 366, Logan, UT 84321. Publishers of The Genealogical Helper. Send for a free catalogue with list and full descriptions of many genealogical aids.

Husband's Full Name

Family Group Sheet

Husband's Full Name HARLAN LEON GRISWOLD Chart No. 5

Husband's Date	Day Month Year	City, Town or Place	County or Province, etc.	State or Country	Add. Info. on Husband
Birth	<u>4/4/1914</u>	<u>Tracy City</u>	<u>Grundy</u>	<u>TN.</u>	
Chr'nd					
Marr.					
Death	<u>30/4/1976</u>	<u>Nashville</u>	<u>DAVIDSON.</u>	<u>TN.</u>	
Burial		<u>Crossville</u>		<u>TN.</u>	

Places of Residence Tracy City, TN.

Occupation _____ Church Affiliation _____ Military Rec. _____

Other wives, if any. No. (1) (2) etc. Make separate sheet for each marr.

His Father Stephen Griswold Mother's Maiden Name Margaret Pearl Lovelace.

Wife's Full Maiden Name GENEVA Smith

Wife's Date	Day Month Year	City, Town or Place	County or Province, etc.	State or Country	Add. Info. on Wife
Birth					
Chr'nd					
Death					
Burial					

Places of Residence Tracy City, TN.

Occupation House wife Church Affiliation _____ Military Rec. _____

Other husbands, if any. No. (1) (2) etc. Make separate sheet for each marr.

Her Father _____ Mother's Maiden Name _____

Sex	Children's Names in Full (Arrange in order of birth)	Children's Date	Day Month Year	City, Town or Place	County or Province, etc.	State or Country	Add. Info. on Children
M	<u>William R. Griswold</u>	Birth	<u>25/4/1937</u>				
	Full Name of Spouse	Marr.					
		Death	<u>4/8/1969</u>				
		Burial					
F	<u>Linda (sue) Griswold.</u>	Birth	<u>5/5/1939</u>				
	Full Name of Spouse	Marr.					
		Death					
		Burial					
	<u>3</u>	Birth					
	Full Name of Spouse	Marr.					
		Death					
		Burial					
	<u>4</u>	Birth					
	Full Name of Spouse	Marr.					
		Death					
		Burial					
	<u>5</u>	Birth					
	Full Name of Spouse	Marr.					
		Death					
		Burial					
	<u>6</u>	Birth					
	Full Name of Spouse	Marr.					
		Death					
		Burial					
	<u>7</u>	Birth					
	Full Name of Spouse	Marr.					
		Death					
		Burial					
	<u>8</u>	Birth					
	Full Name of Spouse	Marr.					
		Death					
		Burial					

Compiler _____ Address _____

City, State, Zip _____ Date _____

Notes: _____

Form A100, Family Group Sheet by The Everton Publishers, P.O. Box 268, Logan, UT 84321. Publisher of The Genealogical Helper. Send for a free catalogue with list and full descriptions of many genealogical aids.

Husband's Full Name

Family Group Sheet

Husband's Full Name GEORGE WILLY (BILL) GRISWOLD Chart No. 6

Husband's Date	Day Month Year	City, Town or Place	County or Province, etc	State or Country	Add. Info. on Husband
Birth	<u>8/3/1911</u>	<u>Hartford</u>	<u>Sebastian</u>	<u>ARKANSAS</u>	
Chr'nd					
Marr.					
Death	<u>24/6/1977</u>				
Burial		<u>Plainview Cemetery T.C.</u>	<u>Grundy</u>	<u>TN</u>	

Places of Residence Tracy City, TN.

Occupation _____ Church Affiliation Methodist Military Rec. _____

Other wives, if any. No. (1) (2) etc. Make separate sheet for each marr.

His Father Stephen Griswold Mother's Maiden Name Margaret Pearl Griswold

Wife's Full Maiden Name HELOE SITZ 1

Wife's Date	Day Month Year	City, Town or Place	County or Province, etc	State or Country	Add. Info. on Wife
Birth					
Chr'nd					
Death					
Burial					

Places of Residence Tracy City, TN.

Occupation House Wife Church Affiliation Methodist Military Rec. _____

Other husbands, if any. No. (1) (2) etc. Make separate sheet for each marr.

Her Father _____ Mother's Maiden Name _____

Sex	Children's Names in Full (Arrange in order of birth)	Children's Date	Day Month Year	City, Town or Place	County or Province, etc.	State or Country	Add. Info. on Children
F	1 <u>Deanna Griswold</u>	Birth	<u>16/5/1940</u>				
	Full Name of Spouse <u>Stantord</u>	Marr.					
		Death					
		Burial					
M	2 <u>Lamar Griswold</u>	Birth	<u>28/11/1947</u>				
	Full Name of Spouse	Marr.					
		Death					
		Burial					
	3	Birth					
	Full Name of Spouse	Marr.					
		Death					
		Burial					
	4	Birth					
	Full Name of Spouse	Marr.					
		Death					
		Burial					
	5	Birth					
	Full Name of Spouse	Marr.					
		Death					
		Burial					
	6	Birth					
	Full Name of Spouse	Marr.					
		Death					
		Burial					
	7	Birth					
	Full Name of Spouse	Marr.					
		Death					
		Burial					
	8	Birth					
	Full Name of Spouse	Marr.					
		Death					
		Burial					

Compiler _____ Address _____

City, State, Zip _____ Date _____

Notes: _____

Form A100, Family Group Sheet by The Everton Publishers, P.O. Box 358, Logan, UT 84321. Publishers of The Genealogical Helper. Send for a free catalogue with list and full descriptions of many genealogical aids.

Husband's Full Name

FAMILY GROUP NO. **7**

Husband's Full Name **LEE GOODMAN**

This information Obtained From:

Husband's Date	Day	Month	Year	City, Town or Place	County or Province, etc.	State or Country	Add. Info. on Husband
----------------	-----	-------	------	---------------------	--------------------------	------------------	-----------------------

Birth			5/1866				
Chr'nd							
Marr.							
Death			26/1/1958	Tracy City	Grundy	TN.	
Burial							

Places of Residence **Tracy City, TN.**

Occupation **Coal Miner** Church Affiliation _____ Military Rec. _____

Other wives, if any, No. (1) (2) etc. Make separate sheet for each marr.

His Father _____ Mother's Maiden Name _____

Wife's Full Maiden Name **ANN RODDY**

Wife's Date	Day	Month	Year	City, Town or Place	County or Province, etc.	State or Country	Add. Info. on Husband
Birth			5/1866	Tracy City	Grundy	TN	
Chr'nd							
Death			12/5/1948	Tracy City	"	"	
Burial							

Compiler _____ Places of Residence **Tracy City TN.**

Address _____ Occupation **Housewife** Church Affiliation _____ Military Rec. _____

City, State _____ Other husbands, if any, No. (1) (2) etc. Make separate sheet for each marr.

Date _____ Her Father **ALBERT (COB) Roddy** Mother's Maiden Name **LOUISE C Mc Fadden**

Sex	Children's Name in Full (Arrange in order of birth)	Children's Date	Day	Month	Year	City, Town or Place	County or Province, etc.	State or Country	Add. info. on Children
	1 Myrtle Goodman	Birth			10/1885				
	Full Name of Spouse Jim Harrison	Marr.							
		Death							
		Burial							
	2 Olice Goodman	Birth			18/1890				
	Full Name of Spouse Charlotte Harrison	Marr.							
		Death							
		Burial							
	3 LORA Goodman	Birth			12/1891				
	Full Name of Spouse Fred Walker	Marr.							
		Death							
		Burial							
	4 Feline Goodman	Birth			11/1898				
	Full Name of Spouse	Marr.							
		Death							
		Burial							
	5 Mable Goodman	Birth				1 child Jimmy			
	Full Name of Spouse Alf Speegle (Died 1921 at 29)	Marr.							
		Death							
		Burial							
	6 and Arthur Mosley	Birth							
	Full Name of Spouse	Marr.							
		Death							
		Burial							
	7 Child name unknown	Birth							
	Full Name of Spouse	Marr.							
		Death			10/1905				
		Burial							
	8	Birth							
	Full Name of Spouse	Marr.							
		Death							
		Burial							
	9	Birth							
	Full Name of Spouse	Marr.							
		Death							
		Burial							
	10	Birth							
	Full Name of Spouse	Marr.							
		Death							
		Burial							

Form AI, Family Group Sheet by The Everton Publishers, P.O. Box 368, Logan, UT 84321. Publishers of The Genealogical Helper. Send for a free catalogue with list and full descriptions of many genealogical aids.

* If married more than once No. each mar. (1) (2) etc. and list in "Add. info. on children" column. Use reverse side for additional children, other notes, references or information.

FAMILY GROUP NO. 8 Husband's Full Name ROBERT (BOB) RODDY

This information Obtained From:

Subsidiary Date	Day	Month	Year	City, Town or Place	County or Province, etc.	State or Country	Add. info. on children
Birth			1/1864	Tracy City	Grundy	TN.	
Chr'nd							
Marr.							
Death				Tracy City	Grundy	TN.	
Burial							

Places of Residence Tracy City, TN.

Occupation Railroader Church Affiliation _____ Military Rec. _____

Other wives, if any. No. (1) (2) etc. Make separate sheet for each marr.

His Father Albert (Ced) Roddy Mother's Maiden Name Louise C. McEdden

Wife's Full Maiden Name (SALLIE) STUBBLEFIELD

Wife's Date	Day	Month	Year	City, Town or Place	County or Province, etc.	State or Country	Add. info. on Husband
Birth			1/1866	Viola	WARREN	TN.	Information on back
Chr'nd							
Death				Tracy City	Grundy	TN.	
Burial							

Compiler _____ Places of Residence Tracy City, TN.

Address _____ Occupation Housewife Church Affiliation _____ Military Rec. _____

City, State _____ Date _____ Her Father _____ Mother's Maiden Name _____

Sex	Children's Name in Full (Arrange in order of birth)	Children's Date	Day	Month	Year	City, Town or Place	County or Province, etc.	State or Country	Add. info. on Children
	1 Hallie Roddy	Birth			1/1886	Tracy City	Grundy	TN.	
		Marr.	28/7		1905				
	Full Name of Spouse Charlie Cannon	Death	9/9/		1918	Tracy City	Grundy	TN.	
		Burial				OAK Grove Cemetery	"	"	
	2 Beulah Roddy	Birth			1/1887	Tracy City	Grundy	"	
		Marr.							
	Full Name of Spouse Maddox	Death							
		Burial							
	3 Robert Roddy Ranson	Birth	15/5/		1888	Tracy City	Grundy	TN.	
		Marr.							
	Full Name of Spouse Ethel Louise Newton	Death	23/10/		1966	Tracy City	Grundy	TN.	
		Burial				Tracy City Cemetery	"	"	
	4 Garnet Roddy	Birth	7/6/		1892	Tracy City	Grundy	TN.	
		Marr.							
	Full Name of Spouse Lena Brooks	Death	31/5/		1972	Tracy City	Grundy	TN.	
		Burial				Tracy City Cemetery	"	"	
	5 Infant (girl)	Birth			4/1896	Tracy City	Grundy	"	
		Marr.							
	Full Name of Spouse	Death			4/1896	Tracy City	Grundy	"	
		Burial							
	6 Mary Louise Roddy	Birth			1/1903	Tracy City	Grundy	"	
		Marr.							
	Full Name of Spouse Russell Merriman	Death							
		Burial							
	7 Viola Sue Roddy	Birth			1/1901	Tracy City	Grundy	TN.	
		Marr.							
	Full Name of Spouse John Curtis	Death				Tracy City	Grundy	"	
		Burial							
	8 Anna Virginia Roddy (To name)	Birth	4/3/		1899	Tracy City	Grundy	TN.	
		Marr.							
	Full Name of Spouse Rahita Charles	Death			1/1979	Manchester	Coffee	TN.	
		Burial				Tracy City Plainview Cemetery	Grundy	TN.	
	9 Lewis Roddy	Birth	(1897)		1/1897	Tracy City	Grundy	TN.	
		Marr.							
	Full Name of Spouse Vinova Kirk	Death							
		Burial							
*	10 Werner Roddy	Birth	1		1/1906	Tracy City	Grundy	TN.	
		Marr.							
	Full Name of Spouse Lydia Sue Woodlee	Death							
		Burial							

* If married more than once No. each mar. (1) (2) etc. and list in "Add. info. on children" column. Use reverse side for additional children, other notes, references or information.

Form A-1, Family Group Sheet by The Everton Publishers, P. O. Box 368, Logan, UT 84321. Publishers of The Genealogical Helper. Send for a free catalogue with list and full descriptions of many genealogical aids.

Sally came to Facy City from Viola, TN (Warren Co) when she was 17 years old with her father

Additional Children and Sources:

Chart No 9

Husband's name Robert (Bob) Roddy

Wife's name Sallie Stubblefield

Children's Name in Full (arrange in order of birth)	Children's Date	Day Month Year	City, Town or Place	County or Province, etc.	State or Country	Add. Info. on Children
11 Gladys Roddy	Birth	2/1/1908	Tracy City	Grundy	TN	
	Marr.	15/3/1930				
Full Name of Spouse <u>Edwin Newton</u>	Death					
	Burial					
12 Carl Roddy	Birth	1/7/1911	Tracy City	Grundy	TN	
	Marr.					
Full Name of Spouse <u>Lucretia Card</u>	Death					
	Burial		Nashville	Hamilton	TN.	
13	Birth					
	Marr.					
Full Name of Spouse	Death					
	Burial					
12	Birth					
	Marr.					
Full Name of Spouse	Death					
	Burial					
13	Birth					
	Marr.					
Full Name of Spouse	Death					
	Burial					
14	Birth					
	Marr.					
Full Name of Spouse	Death					
	Burial					
15	Birth					
	Marr.					
Full Name of Spouse	Death					
	Burial					

Sources for Husband:

Sources for Wife:

Sources for Children:

Additional Information:

Family Group Sheet

Husband's Full Name **CHARLIE CANNON**

Chart No. **10**

Husband's Date	Day Month Year	City, Town or Place	County or Province, etc.	State or Country	Add. Info. on Husband
Birth	14/2/1881				
Chr'nd					
Marr.	28/7/1905				
Death	18/5/1955	Tracy City	Grundy	TN.	
Burial		OAK Grove Cemetery - White City	MARION	"	
Places of Residence	Tracy City and ORAM, Ala.				0
Occupation	Coal miner	Church Affiliation		Military Rec.	
<small>Other wives, if any. No. (1) (2) etc. Make separate sheet for each marr.</small>					
His Father			Mother's Maiden Name		

Wife's Full Maiden Name **HALLIE RODDY**

Wife's Date	Day Month Year	City, Town or Place	County or Province, etc.	State or Country	Add. Info. on Wife
Birth	1/1886	Tracy City	Grundy	TN.	
Chr'nd					
Death	9/9/1918	Tracy City	Grundy	TN.	
Burial		OAK Grove Cemetery - White City	MARION	TN	
Places of Residence	Thacy City and ORAM, Ala.				
Occupation	House wife	Church Affiliation		Military Rec.	
<small>Other husbands, if any. No. (1) (2) etc. Make separate sheet for each marr.</small>					
Her Father Robert Roddy			Mother's Maiden Name Sallie Stubblefield		

Sex	Children's Names in Full (Arrange in order of birth)	Children's Date	Day Month Year	City, Town or Place	County or Province, etc.	State or Country	Add. Info. on Children
UK	1 Infant Cannon		20/2/1915	Tracy City	Grundy	TN	
	Full Name of Spouse		20/2/1915	Tracy City	Grundy	TN	
M	2 Jim Cannon						
	Full Name of Spouse						
M	3 Name unknown son						
	Full Name of Spouse						
F	4 Alice Cannon						
	Full Name of Spouse						
F	5 Bessie Cannon						
	Full Name of Spouse						
	6						
	Full Name of Spouse						
	7						
	Full Name of Spouse						
	8						
	Full Name of Spouse						
Compiler				Notes:			
Address							
City, State, Zip							
Date							

Form A100, Family Group Sheet by The Everton Publishers, P. O. Box 268, Logan, UT 84321. Publishers of The Genealogical Helper. Send for a free catalogue with list and full descriptions of many genealogical aids.

Husband's Full Name

I Charlie Cannon and Hallie Roddy Cannon moved to Orme. He worked in the mines there. How long they lived there is not known. The following children were named while they were there.

1. Jim Cannon _____
He committed suicide
2. Another Boy
3. Alice

This information was given to Fritz Flury by a salesman who came by the store. His name . . . Jim Cannon was his brother-in-law.

Family Group Sheet

Husband's Full Name RENSHAW R. MADDOX

Chart No. 11

Husband's Data	Day	Month	Year	City, Town or Place	County or Province, etc.	State or Country	Add. Info. on Husband
Birth							
Chr'nd							
Marr.							
Death							
Burial							

Places of Residence _____
 Occupation _____ Church Affiliation _____ Military Rec. _____
Other wives, if any. No. (1) (2) etc. Make separate sheet for each marr.

His Father _____ Mother's Maiden Name _____

Wife's Full Maiden Name BEULLAH RODDY

Wife's Data	Day	Month	Year	City, Town or Place	County or Province, etc.	State or Country	Add. Info. on Wife
Birth			<u>1887</u>	<u>Tracy City, TN.</u>			
Chr'nd							
Death							
Burial							

Places of Residence _____
 Occupation House wife Church Affiliation _____ Military Rec. _____
Other husbands, if any. No. (1) (2) etc. Make separate sheet for each marr.

Her Father Robert Roddy Mother's Maiden Name Sallie Stubblefield

Sex	Children's Names in Full (Arrange in order of birth)	Children's Data	Day	Month	Year	City, Town or Place	County or Province, etc.	State or Country	Add. Info. on Children
F	<u>1 Louise Maddox</u>								
	Full Name of Spouse <u>Raburn</u>								
M	<u>2 Ralph Maddox</u>				<u>1917</u>	<u>3 children</u>			
	Full Name of Spouse _____				<u>Living</u>				
M	<u>3 Wilson Maddox</u>				<u>1919</u>				
	Full Name of Spouse _____				<u>Living</u>				
F	<u>4 Mary Catherine Maddox</u>								
	Full Name of Spouse _____								
	<u>5</u>								
	Full Name of Spouse _____								
	<u>6</u>								
	Full Name of Spouse _____								
	<u>7</u>								
	Full Name of Spouse _____								
	<u>8</u>								
	Full Name of Spouse _____								

Compiler _____ Address _____ City, State, Zip _____ Date _____

Notes: _____

Form A100, Family Group Sheet by The Everton Publishers, P. O. Box 368, Logan, UT 84321. Publishers of The Genealogical Helper. Send for a free catalogue with list and full descriptions of many genealogical aids.

Husband's Full Name

FAMILY GROUP NO. 12 Husband's Full Name ROBERT RANSOM RODDY

This information Obtained From: Number of Spouse

Birth	5/5/1888	Tracy City	Grundy TN
Chr'd			
Marr.			
Death	23/10/1966	Tracy City	Grundy TN
Burial		Tracy City Cemetery	"
Places of Residence	Tracy City, TN		
Occupation	Coal miner	Church Affiliation	Military Rec.
Other wives, if any. No. (1) (2) etc. Make separate sheet for each marr.	2nd Ethel Louise Newton		
His Father	Robert B Roddy	Mother's Maiden Name	Sally Stubblefield
Wife's Full Maiden Name			
Wife's Name	Martha Elizabeth Chiswick		
Birth	1/1912		
Chr'd			
Death	1/1991		
Burial			
Computer	Places of Residence		
Address	Occupation Church Affiliation Military Rec.		
City, State	Other husband's, if any. No. (1) (2) etc. Make separate sheet for each marr. Ethel Louise Newton.		
Date	Her Father Mother's Maiden Name		

Sex	Relationship to Husb. or Wife	Birth Date	Day	Month	Year	City, Town or Place	County or Province, etc.	State or Country	Add. info on Child
1	Helen Jean Roddy	Birth			1922				
	Full Name of Spouse	Marr.							
	Terry Mitchell Sr.	Death	25/3/1987			Child: Terry Mitchell Jr.			
		Burial							
2	Jean Anna Roddy	Birth			1920				
	Full Name of Spouse	Marr.				(2 children)			
	Ramone Child	Death	Living						
		Burial							
3		Birth							
	Full Name of Spouse	Marr.							
		Death							
		Burial							
4		Birth							
	Full Name of Spouse	Marr.							
		Death							
		Burial							
5		Birth							
	Full Name of Spouse	Marr.							
		Death							
		Burial							
6		Birth							
	Full Name of Spouse	Marr.							
		Death							
		Burial							
7		Birth							
	Full Name of Spouse	Marr.							
		Death							
		Burial							
8		Birth							
	Full Name of Spouse	Marr.							
		Death							
		Burial							
9		Birth							
	Full Name of Spouse	Marr.							
		Death							
		Burial							
10		Birth							
	Full Name of Spouse	Marr.							
		Death							

Family Group Sheet

Husband's Full Name ROBERT RANSOM RODDY

Chart No. 12-A

Husband's Data	Day Month Year	City, Town or Place	County or Province, etc.	State or Country	Add. Info. on Husband
Birth	<u>15/5/1888</u>	<u>Tracy City, TN.</u>	<u>Grundy</u>	<u>TN</u>	
Chr'nd					
Marr.					
Death	<u>23/10/1966</u>	<u>Tracy City</u>	<u>Grundy</u>	<u>TN.</u>	
Burial		<u>Tracy City Cemetery</u>	<u>"</u>	<u>"</u>	

Places of Residence Tracy City, TN.
 Occupation Coalminer Church Affiliation _____ Military Rec. _____
Other wives, if any. No. (1) (2) etc. Make separate sheet for each marr. Martha Elizabeth Chunaught
 His Father Robert Roddy Mother's Maiden Name Sallie Stubblefield

Wife's Full Maiden Name ETHEL LOUISE NEWTON

Wife's Data	Day Month Year	City, Town or Place	County or Province, etc.	State or Country	Add. Info. on Wife
Birth	<u>20/2/1890</u>				
Chr'nd					
Death	<u>18/2/1965</u>	<u>Tracy City, TN.</u>	<u>Grundy</u>	<u>TN.</u>	
Burial		<u>Tracy City Cemetery</u>	<u>"</u>	<u>"</u>	

Places of Residence Tracy City, TN.
 Occupation Housewife Church Affiliation _____ Military Rec. _____
Other husbands, if any. No. (1) (2) etc. Make separate sheet for each marr.

Her Father _____ Mother's Maiden Name _____

Sex	Children's Names in Full (Arrange in order of birth)	Children's Data	Day Month Year	City, Town or Place	County or Province, etc.	State or Country	Add. Info. on Children
	<u>1 No Children.</u>	Birth					
	Full Name of Spouse	Marr.					
		Death					
	Full Name of Spouse	Burial					
		Birth					
	Full Name of Spouse	Marr.					
		Death					
	Full Name of Spouse	Burial					
		Birth					
	Full Name of Spouse	Marr.					
		Death					
	Full Name of Spouse	Burial					
		Birth					
	Full Name of Spouse	Marr.					
		Death					
	Full Name of Spouse	Burial					
		Birth					
	Full Name of Spouse	Marr.					
		Death					
	Full Name of Spouse	Burial					
		Birth					
	Full Name of Spouse	Marr.					
		Death					
	Full Name of Spouse	Burial					

Compiler _____ Address _____
 City, State, Zip _____ Date _____
 Notes: _____

Form A100, Family Group Sheet by The Everton Publishers, P.O. Box 368, Logan, UT 84321. Publishers of The Genealogical Helper. Send for a free catalogue with list and full descriptions of many genealogical aids.

Husband's Full Name

Family Group Sheet

Husband's Full Name GARNET RODDY Chart No. 13

Husband's Data	Day Month Year	City, Town or Place	County or Province, etc.	State or Country	Add. Info. on Husband
Birth	<u>7/6/1892</u>	<u>Tracy City,</u>	<u>Grundy</u>	<u>TN.</u>	
Chr'nd					
Marr.					
Death	<u>31/5/1972</u>	<u>Tracy City, TN</u>	<u>Grundy</u>	<u>TN.</u>	
Burial		<u>Tracy City Cemetery</u>	<u>Grundy</u>	<u>TN.</u>	

Places of Residence Tracy City, TN.
 Occupation Railroader Church Affiliation _____ Military Rec. _____
Other wives, if any. No. (1) (2) etc. Make separate sheet for each marr.
 His Father Robert Roddy Mother's Maiden Name Gallie Stubblefield

Wife's Full Maiden Name LENA BROOKS

Wife's Data	Day Month Year	City, Town or Place	County or Province, etc.	State or Country	Add. Info. on Wife
Birth	<u>25/3/1897</u>	<u>Palmer</u>	<u>Grundy</u>	<u>TN.</u>	
Chr'nd					
Death	<u>1/1992</u>	<u>Tracy City</u>	<u>Grundy</u>	<u>TN.</u>	
Burial		<u>Tracy City Cemetery</u>	<u>Grundy</u>	<u>TN.</u>	

Places of Residence Tracy City, TN.
 Occupation Housewife Church Affiliation _____ Military Rec. _____
Other husbands, if any. No. (1) (2) etc. Make separate sheet for each marr.
 Her Father _____ Mother's Maiden Name _____

Sex	Children's Names in Full (Arrange in order of birth)	Children's Date	Day Month Year	City, Town or Place	County or Province, etc.	State or Country	Add. Info. on Children
F	<u>1 Ozella Roddy</u>	Birth					
		Marr.					
		Death					
	<u>Full Name of Spouse</u>	Burial					
	<u>Allen Byers Smartt</u>	Birth					
	<u>The had one child</u>	Marr.					
F	<u>Full Name of Spouse</u>	Death					
	<u>Garnet Ann Smartt</u>	Burial					
		Birth					
	<u>3 Charles Shatter</u>	Marr.					
	<u>Full Name of Spouse</u>	Death					
		Burial					
	<u>4</u>	Birth					
		Marr.					
	<u>Full Name of Spouse</u>	Death					
		Burial					
	<u>5</u>	Birth					
		Marr.					
	<u>Full Name of Spouse</u>	Death					
		Burial					
	<u>6</u>	Birth					
		Marr.					
	<u>Full Name of Spouse</u>	Death					
		Burial					
	<u>7</u>	Birth					
		Marr.					
	<u>Full Name of Spouse</u>	Death					
		Burial					
	<u>8</u>	Birth					
		Marr.					
	<u>Full Name of Spouse</u>	Death					
		Burial					

Compiler _____ Notes: _____
 Address _____
 City, State, Zip _____
 Date _____

Form A100, Family Group Sheet by The Everton Publishers, P.O. Box 368, Logan, UT 84321. Publishers of The Genealogical Helper. Send for a free catalogue with list and full descriptions of many genealogical aids.

1st Marriage

Husband's Full Name

6.
ozelle

[Faint, mostly illegible text, possibly bleed-through from the reverse side of the page. The text appears to be organized into several paragraphs or sections, but the characters are too light to transcribe accurately.]

FAMILY GROUP NO. 14 Husband's Full Name RUSSELL MERRIMAN

This Information Obtained From:	Number of Occ.	Day Month Year	City, Town or Place	County or Province, etc.	State or Country	Add. info. on Husband
Birth						
Chr'd						
Marr.						
Death						
Burial						

Places of Residence	
Occupation	Church Affiliation Military Rec.
Other wives, if any. No. (1) (2) etc. Make separate sheet for each marr.	
His Father	Mother's Maiden Name

Wife's Full Maiden Name MARY LOUISE RODDY

Wife's Date	Day Month Year	City, Town or Place	County or Province, etc.	State or Country	Add. info. on Husband
Birth	<u>11897</u>	<u>Tracy City</u>	<u>Grundy</u>	<u>TN.</u>	
Chr'd					
Death					
Burial					

Completor		Places of Residence	
Address	Occupation <u>Housewife</u>	Church Affiliation	Military Rec.
Other husbands, if any. No. (1) (2) etc. Make separate sheet for each marr.			
City, State	Her Father <u>Robert Roddy</u>	Mother's Maiden Name <u>Sallie Stubbette</u>	
Date			

Sex	Relationship to Deceased	DECEASED'S Date	Day Month Year	City, Town or Place	County or Province, etc.	State or Country	Add. info. on Child
	1	Virginia Louise Merriman	Birth				
		Full Name of Spouse	Marr.				
			Death				
			Burial				
	2		Birth				
		Full Name of Spouse	Marr.				
			Death				
			Burial				
	3		Birth				
		Full Name of Spouse	Marr.				
			Death				
			Burial				
	4		Birth				
		Full Name of Spouse	Marr.				
			Death				
			Burial				
	5		Birth				
		Full Name of Spouse	Marr.				
			Death				
			Burial				
	6		Birth				
		Full Name of Spouse	Marr.				
			Death				
			Burial				
	7		Birth				
		Full Name of Spouse	Marr.				
			Death				
			Burial				
	8		Birth				
		Full Name of Spouse	Marr.				
			Death				
			Burial				
	9		Birth				
		Full Name of Spouse	Marr.				
			Death				
			Burial				
	10		Birth				
		Full Name of Spouse	Marr.				
			Death				

U.S. Social Security Administration, Washington, D.C. 20535
 Form 10-64 (Rev. 5-22-64)

FAMILY GROUP NO. 15 Husband's Full Name **JOHN CURTIS**

This information Obtained From:

Husband's Date	Day	Month	Year	City, Town or Place	County or Province, etc.	State or Country	Add. Info. on Husband
Birth							
Chr'nd							
Marr.							
Death							
Burial							

Places of Residence		
Occupation	Church Affiliation	Military Rec.
Other wives, if any. No. (1) (2) etc. Make separate sheet for each marr.		
His Father	Mother's Maiden Name	

Wife's Full Maiden Name **VIOLA SUE RODDY**

Wife's Date	Day	Month	Year	City, Town or Place	County or Province, etc.	State or Country	Add. Info. on Husband
Birth	1	18	99	Tracy City	Grundy	TN	
Chr'nd							
Death				Tracy City	Grundy	TN	
Burial							

Compiler	Places of Residence	Tracy City TN	
Address	Occupation	Church Affiliation	Military Rec.
City, State	Other husband's, if any. No. (1) (2) etc. Make separate sheet for each marr.		
Date	Her Father	Robert Roddy	Mother's Maiden Name Sallie Stubblefield

Sex	Children's Name in Full (A-rango in order of birth)	Children's Date	Day	Month	Year	City, Town or Place	County or Province, etc.	State or Country	Add. info. on Children
	1	Birth							
		Marr.							
	Full Name of Spouse	Death							
		Burial							
	2	Birth							
		Marr.							
	Full Name of Spouse	Death							
		Burial							
	3	Birth							
		Marr.							
	Full Name of Spouse	Death							
		Burial							
	4	Birth							
		Marr.							
	Full Name of Spouse	Death							
		Burial							
	5	Birth							
		Marr.							
	Full Name of Spouse	Death							
		Burial							
	6	Birth							
		Marr.							
	Full Name of Spouse	Death							
		Burial							
	7	Birth							
		Marr.							
	Full Name of Spouse	Death							
		Burial							
	8	Birth							
		Marr.							
	Full Name of Spouse	Death							
		Burial							
	9	Birth							
		Marr.							
	Full Name of Spouse	Death							
		Burial							
	10	Birth							
		Marr.							
	Full Name of Spouse	Death							
		Burial							

Form A-1, Family Group Sheet by The Everton Publishers, P.O. Box 368, Logan, UT 84321. Publishers of The Genealogical Helper. Send for a free catalogue with list and full descriptions of many genealogical aids.

* If married more than once No. each mar. (1) (2) etc. and list in "Add. info. on children" column. Use reverse side for additional children, other notes, references or information

FAMILY GROUP NO. **16**

Husband's Full Name

RAHT CHARLES

This information Obtained From:

Number of Deer	Day Month Year	City, Town or Place	County or Province, etc.	State or Country	Add. info on Husband
Birth	1/2/1896				
Chr'd					
Marr.					
Death	7/3/1970	Tracy City	Grundy	TN.	
Burial		Plainview Cemetery	"	"	
Places of Residence	Tracy City, TN				
Occupation	R.R. Mail Carrier	Church Affiliation	Methodist	Military Rec.	
<small>Other wives, if any, No. 11 (2) etc. Make separate sheet for each man.</small>					
His Father	Sam Charles	Mother's Maiden Name	Kate Bryan		
Wife's Full Maiden Name (TOMMY) ANNA VIRGINIA RODDY					
Number of Deer	Day Month Year	City, Town or Place	County or Province, etc.	State or Country	Add. info on Husband
Birth	4/3/1900	Tracy City	Grundy	TN.	
Chr'd					
Death	1/1979	Manchester	Coffee	TN.	
Burial		Plainview Cemetery	Tracy City		
Places of Residence	Tracy City TN.				
Occupation	Housewife	Church Affiliation	Methodist	Military Rec.	
<small>Other husbands, if any, No. 11 (2) etc. Make separate sheet for each man.</small>					
Her Father	Robert Roddy	Mother's Maiden Name	Sallie Stubblefield		

Serial	Full Name of Spouse	Birth Date	Day Month Year	City, Town or Place	County or Province, etc.	State or Country	Add. info on Spouse
1	Billie Francis Charles	Birth	4/3/1923	Tracy City	Grundy	TN.	
	Full Name of Spouse	Marr.					
	James Parsons	Death	1/1969	Tracy City	Grundy	TN.	
		Burial		Plainview Cemetery	Tracy City		
2	Mary Sue Charles	Birth	19/2/1925	Tracy City	Grundy	TN.	
	Full Name of Spouse	Marr.		Tracy City	Grundy	TN.	
	Murray Arbuckle	Death	25/9/1992	Winchester	Franklin	TN.	
		Burial		Tracy City Cemetery	Grundy	TN.	
3	Jean Charles	Birth	19/3/1926	Tracy City	Grundy	TN.	
	Full Name of Spouse	Marr.	22/12/1946				
	Robert Hill Foster	Death					Living
		Burial					
4		Birth					
	Full Name of Spouse	Marr.					
		Death					
		Burial					
5		Birth					
	Full Name of Spouse	Marr.					
		Death					
		Burial					
6		Birth					
	Full Name of Spouse	Marr.					
		Death					
		Burial					
7		Birth					
	Full Name of Spouse	Marr.					
		Death					
		Burial					
8		Birth					
	Full Name of Spouse	Marr.					
		Death					
		Burial					
9		Birth					
	Full Name of Spouse	Marr.					
		Death					
		Burial					
10		Birth					
	Full Name of Spouse	Marr.					
		Death					
		Burial					

FAMILY RECORDER

Chart No 17

Billie Francis Charles
 full name
3/4/1923 Tracy City 1/1969 Plainview Cemetery
 date of birth place of birth date of death place of burial
RAHT CHARLES anna virginia Roddy
 father's full name mother's full name
James Parsons

married to
 Children
 1. Jimmy Parsons 3/7/1946 Living
 name born died
 MARRIED Helen Jean Conry
 name born died
 2. Susan Parsons
 name born died
 " JACOBS
 name born died
 name born died
 name born died
 name born died
 name born died
 name born died
 name born died
 name born died



Mary Sue Charles
 full name
2/19/1925 Tracy City 9/25/1992 Tracy City Cemetery
 date of birth place of birth date of death place of burial
RAHT CHARLES ANNA VIRGINIA RODDY
 father's full name mother's full name
Murray Arbuckle

married to
 Children
 1. Countney Arbuckle 7/16/1951 (Gewanee) Living
 name born died
 MARRIED Debbie Griswold 10/25/1953 " "
 name born died
 2. Jan Arbuckle 1/25/1953 " "
 name born died
 " Craig Lawson 9/25/1952 " "
 name born died
 3. Russell Arbuckle 7/9/1966 " "
 name born died
 " TINA MYERS 1/1/1969 " "
 name born died
 name born died
 name born died
 name born died
 name born died

Jean Charles Married: 12/22/1946

full name 3/19/1925 Tracy City, TN. Living

date of birth Robert Charles place of birth Anna Virginia Roddy date of death 3/25/1982 place of burial

father's full name Robert Hill Foster mother's full name (Bobby)

married to 1. Robert Hill Foster Jr. 7/11/1951 (Sewanee)

Children MARRIED 12/18/1991

name	<u>Leda STARK</u>	born <u>8/6/1951</u>	died <u>Living</u>
name		born	died
name		born	died
name		born	died
name		born	died
name		born	died
name		born	died
name		born	died
name		born	died



Robert Hill Foster Jr. (Bobby)

full name 7/11/1951 Sewanee

date of birth Robert Hill Foster place of birth Jean Charles date of death 5/25/1976 place of burial

father's full name Leda Starke mother's full name B. 8/6/1951

married to Robert Hill Foster III (Robbie)

Children 5/25/1976 Living

name	<u>Holly Foster</u>	born <u>6/18/1981</u>	died <u>Living</u>
name		born	died
name		born	died
name		born	died
name		born	died
name		born	died
name		born	died
name		born	died
name		born	died

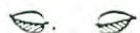



FAMILY RECORDER



Chart No 18

Countney Arbuckle married

full name 7/16/1951 Tracy City Living
date of birth place of birth date of death place of burial

Murray Arbuckle
father's full name

Mary Sue Charles B. 2/19/1925 D. 9/25/1992
mother's full name

married to

Children 1. Derick Arbuckle 7/30/1973 7/17/1984
name born died

2. Brice Arbuckle 1/14/1979 Living
name born died

3. T.J. Arbuckle 9/11/85
name born died

name born died

name born died

name born died

name born died

name born died

name born died

name born died

Plain View cemetery



Jan Arbuckle married: 4/25/1974

full name 1/25/1953 Sewanee, TN
date of birth place of birth

Murray Arbuckle Mary Sue Charles
father's full name mother's full name

Craig Lawson. B. 8/25/1952
married to

Children 1. Grant Lawson B. 7/26/1983 died
name born died

2. Ashley Lawson. 1/29/1979 died
name born died

name born died

name born died

name born died

name born died

name born died

name born died

name born died

name born died

name born died

Russell ARBUCKLE married 12/22/1990
 full name
7/9/1966 Sewanee
 date of birth place of birth
Murray Arbuckle Mary Sue ARBUCKLE
 father's full name date of death place of burial
TINA MYERS B. / / 1969
 mother's full name
 married to

Children	name	born	died
	name	born	died
	name	born	died
	name	born	died
	name	born	died
	name	born	died
	name	born	died
	name	born	died
	name	born	died
	name	born	died
	name	born	died
	name	born	died
	name	born	died
	name	born	died
	name	born	died
	name	born	died
	name	born	died
	name	born	died
	name	born	died
	name	born	died
	name	born	died
	name	born	died



full name
 date of birth place of birth date of death place of burial
 father's full name mother's full name
 married to

Children	name	born	died
	name	born	died
	name	born	died
	name	born	died
	name	born	died
	name	born	died
	name	born	died
	name	born	died
	name	born	died
	name	born	died
	name	born	died
	name	born	died
	name	born	died
	name	born	died
	name	born	died
	name	born	died
	name	born	died
	name	born	died
	name	born	died
	name	born	died
	name	born	died
	name	born	died
	name	born	died



Family Group Sheet

Husband's Full Name LEWIS RODDY

Chart No. 19

Husband's Data	Day Month Year	City, Town or Place	County or Province, etc.	State or Country	Add. Info. on Husband
Birth	<u>11/904</u>	<u>Tracy City, TN</u>	<u>Grundy</u>	<u>TN.</u>	
Chr'nd					
Marr.					
Death					
Burial					

Places of Residence Tracy City, TN.

Occupation Store Clerk Church Affiliation _____ Military Rec. _____

Other wives, if any. No. (1) (2) etc. Make separate sheet for each marr.

His Father Robert Roddy Mother's Maiden Name Sallie Stubblefield

Wife's Full Maiden Name VINOVA KIRK

Wife's Data	Day Month Year	City, Town or Place	County or Province, etc.	State or Country	Add. Info. on Wife
Birth					
Chr'nd					
Death					
Burial					

Places of Residence Tracy City, TN.

Occupation Housewife Church Affiliation _____ Military Rec. _____

Other husbands, if any. No. (1) (2) etc. Make separate sheet for each marr.

Her Father John Kirk Mother's Maiden Name NANNY

Sex	Children's Names in Full (Arrange in order of birth)	Children's Date	Day Month Year	City, Town or Place	County or Province, etc.	State or Country	Add. Info. on Children
M	1 Lewis Roddy Jr.						
	Full Name of Spouse	Birth					
		Marr.					
		Death					
		Burial					
F	2 Margarette ^{Roddy}						
	Full Name of Spouse	Birth					
		Marr.					
		Death					
		Burial					
	3	Birth					
	Full Name of Spouse	Marr.					
		Death					
		Burial					
	4	Birth					
	Full Name of Spouse	Marr.					
		Death					
		Burial					
	5	Birth					
	Full Name of Spouse	Marr.					
		Death					
		Burial					
	6	Birth					
	Full Name of Spouse	Marr.					
		Death					
		Burial					
	7	Birth					
	Full Name of Spouse	Marr.					
		Death					
		Burial					
	8	Birth					
	Full Name of Spouse	Marr.					
		Death					
		Burial					

Compiler _____ Address _____ City, State, Zip _____ Date _____

Notes: _____

Form A100 Family Group Sheet by The Everton Publishers, P. O. Box 168, Logan, UT 84321. Publishers of The Genealogical Helper. Send for a free catalogue with list and full descriptions of many genealogical aids.

Husband's Full Name

FAMILY GROUP NO. 20

Husband's Full Name WERNER RODDY

This information Obtained From:

Married Date	Day Month Year	City, Town or Place	County or Province, etc.	State or Country	Add info on Husband
Birth	1/1906	Tracy City	Grundy	TN.	
Ch'nd					
Mar.					
Death	/				
Burial					

Places of Residence
 Occupation
 Church Affiliation
 Military Rec.

Other wives, if any. No. (1) (2) etc. Make separate sheet for each man.
 His Father Robert (Bob) Roddy Mother's Maiden Name Sallie Stubblefield

Wife's Full Maiden Name LYDIA SUE WOODLEE

Married Date	Day Month Year	City, Town or Place	County or Province, etc.	State or Country	Add info on Husband
Birth	1/1908	Tracy City	Grundy TN		In 7 of her family
Ch'nd					
Death	18/7/1937	Tracy City	Grundy TN		back
Burial		Tracy City Cemetery	"	"	

Places of Residence Tracy City, TN
 Occupation House Wife Church Affiliation
 Military Rec.

Other husbands, if any. No. (1) (2) etc. Make separate sheet for each man.
 Her Father Harris Woodlee Mother's Maiden Name Mattie TATE

Sex	Order of Birth	Full Name of Spouse	Married Date	Day Month Year	City, Town or Place	County or Province, etc.	State or Country	Add info on Children
	1	Sarah Margaret Sue Roddy	Birth	24/7/1929	6 Children.			
		Full Name of Spouse Lawson.	Mar.					
			Death	Living				
			Burial					
*	2	Robert (Bobby) Roddy	Birth	7/12/1931	5 Children.			
		Full Name of Spouse Billie Ruth Gipson	Mar.					
			Death	Living				
			Burial					
	3	Charlene Nancy Roddy	Birth	1934				
		Full Name of Spouse Billy Thomas	Mar.					
			Death	Living	2 Children.			
			Burial					
	4		Birth					
		Full Name of Spouse	Mar.					
			Death					
			Burial					
	5		Birth					
		Full Name of Spouse	Mar.					
			Death					
			Burial					
	6		Birth					
		Full Name of Spouse	Mar.					
			Death					
			Burial					
	7		Birth					
		Full Name of Spouse	Mar.					
			Death					
			Burial					
	8		Birth					
		Full Name of Spouse	Mar.					
			Death					
			Burial					
	9		Birth					
		Full Name of Spouse	Mar.					
			Death					
			Burial					
	10		Birth					
		Full Name of Spouse	Mar.					
			Death					

U.S. Gov. Print. Office: Wash., D.C. 20540
 Copyright © 1962 by U.S. Gov. Print. Office
 All rights reserved. No part of this publication may be reproduced without permission.

I. J. J. Woodlee (Grundy Co Pioneer)
(Uncle Pone) *Wife Unknown*
B. 9/25/1840 Died 1913

Died in ~~Anton~~ (Grundy) TN
Buried Altamont, TN.

- 1. Fred Woodlee | 1872
- 2. Tom Woodlee | 1870
- 3. Harris Woodlee | 1881
- 4. Henry Woodlee | 1860

James TATE
Susanah Tate

B. 12/1845 Died _____
Died _____

Buried Tracy City Cemetery

- 1. Bell Kitts B. 12/1870-1958
- 2. Maggie Tate B. 10/1884
- 3. Joseph Tate B. 8/1886

II Harris Woodlee
B. 1881 Died _____

Died Tracy City, TN.

Buried _____

4/11/1908 Maggie Tate

B. 10/1884 - Died Dec 19, 1921

Died in Tracy City TN.

Buried Tracy City Cemetery

- 1. Lydia Sue Woodlee.
- 2. James Woodlee
- 3. Virginia Woodlee Mcnairy

FAMILY GROUP NO. 21 Husband's Full Name **PHILIP LAWSON**

This Information Obtained From:

Number of	Day	Month	Year	City, Town or Place	County or Province, etc.	State or Country	Add. Info. on Husband
Birth							
Chr'd							
Marr.			1949				
Death							
Burial							

Places of Residence

Occupation Church Affiliation Military Rec.

Other wives, if any. No. 1 to 10 etc. Make separate sheet for each marr.

His Father Mother's Maiden Name

Wife's Full Maiden Name **MARGARET SUE RODDY**

Wife's Date	Day	Month	Year	City, Town or Place	County or Province, etc.	State or Country	Add. Info. on Husband
Birth	24	2	1929	Tracy City		Grundy Twp	
Chr'd							
Death			Living				
Burial							

Places of Residence **Tracy City, TN.**

Occupation **Housewife** Church Affiliation **Methodist** Military Rec.

Other husbands, if any. No. 1 to 10 etc. Make separate sheet for each marr.

Her Father **Werner Roddy** Mother's Maiden Name **Lydia Sue Woodley**

Serial	Full Name of Spouse	Birth	Marr.	Death	Burial	Children
1	Phyllis Lawson					2 Children
	Price			Living		
2	Brenda Lawson					2 Children
	O'Dear			Living		
3	Hank Lawson					3 Children
				Living		
4	Johnnie Lawson					one child
	Metcalf			Dead		
5	James Henry Lawson					one child
				Living		
6	Ricky Lawson					one child
7						
8						
9						
10						

U.S. Social Security Administration, U.S. Department of Health, Education and Welfare, Washington, D.C. 20541. This form is for use in connection with the Social Security Act. It is not to be used for any other purpose.

FAMILY GROUP NO. 22 Husband's Full Name **ROBERT (Bobby) RODDY**

This information Obtained From: Number of Occ. Day Month Year City, Town or Place County or Province, etc. State or Country Add. Info. on Husband

Birth	7/12/1931	Tracy City, TN.			
Chr'd					
Marr.					
Death	Living				
Burial					

Place of Residence **Tracy City, TN.**
 Occupation **Church Affiliation Cong. Methodist Military Rec.**

Other wives, if any, No. (1) (2) etc. Make separate sheet for each marr.
 His Father **Walter Roddy** Mother's Maiden Name **Ludia Sue Woodlee**

Wife's Full Maiden Name **BILLIE Ruth GILSON**

<small>Wife's Date</small>	<small>Day Month Year</small>	<small>City, Town or Place</small>	<small>County or Province, etc.</small>	<small>State or Country</small>	<small>Add. Info. on Husband</small>
Birth	12/19/1937				
Chr'd					
Death	Living				
Burial					

Complete Place of Residence **Tracy City, TN.**
 Address Occupation **House Wife** Church Affiliation **Cong. Methodist Military Rec.**
 City, State Other husbands, if any, No. (1) (2) etc. Make separate sheet for each marr.
 Date Her Father Mother's Maiden Name

Serial	Full Name of Spouse	Sex	Birth Date	Day	Month	Year	City, Town or Place	County or Province, etc.	State or Country	Add. Info. on Children
1	Robert Roddy Jr.						2 Children			
	Full Name of Spouse		Death	Living						
			Burial							
2	Russell Roddy						2 Children			
	Full Name of Spouse		Death	Living						
			Burial							
3	Bill G. Roddy						2 Children			
	Full Name of Spouse		Death	Living						
			Burial							
4	Rhonda Kay Roddy						2 Children			
	Full Name of Spouse		Death	Living						
			Burial							
5	Joseph Roddy						3 Children			
	Full Name of Spouse		Death	Living						
			Burial							
6			Birth							
	Full Name of Spouse		Marr.							
			Death							
			Burial							
7			Birth							
	Full Name of Spouse		Marr.							
			Death							
			Burial							
8			Birth							
	Full Name of Spouse		Marr.							
			Death							
			Burial							
9			Birth							
	Full Name of Spouse		Marr.							
			Death							
			Burial							
10			Birth							
	Full Name of Spouse		Marr.							
			Death							
			Burial							

U.S. Social Security Administration, Washington, D.C. 20535
 This information was obtained from the Social Security Administration's files.
 It is for your personal use only. It is not to be distributed to anyone else.
 If you have any questions, please call 1-800-755-7277.

FAMILY GROUP NO. 23

Husband's Full Name

BILLY THOMAS

This information Obtained From:

Number of Copies	Day	Month	Year	City, Town or Place	County or Province, etc.	State or Country	Add. Info on
Birth							
Chr'nd							
Marr.							
Death							
Burial							
Places of Residence							
Occupation				Church Affiliation	Military Rec.		
Other wives, if any, No. (1) (2) etc. Make separate sheet for each marr.							
His Father				Mother's Maiden Name			
Wife's Full Maiden Name <i>NANCY RODDY</i>							
Wife's Date	Day	Month	Year	City, Town or Place	County or Province, etc.	State or Country	Add. Info on Husband
Birth			<i>1934</i>				
Chr'nd							
Death	<i>Living</i>						
Burial							
Places of Residence <i>Monteagle, TN.</i>							
Address				Church Affiliation	Military Rec.		
City, State				<i>Methodist</i>			
Other husbands, if any, No. (1) (2) etc. Make separate sheet for each marr.							
Date	Her Father <i>Werner Roddy</i>			Mother's Maiden Name <i>Lydia Sue Woodley</i>			

U.S. Social Security Administration, 11300 Rockledge Blvd., Rockledge, Fla. 32955. Publication of The Family Group Sheet is intended for a home researcher with the permission of the National Archives and Records Administration.

Sex	Child's Name (if different from father's)	Child's Date	Day	Month	Year	City, Town or Place	County or Province, etc.	State or Country	Add. Info on
	<i>Billy Frank Thomas</i>	Birth				<i>2 Children</i>			
		Marr.							
		Death	<i>Living</i>						
		Burial							
	<i>Cynthia Thomas</i>	Birth				<i>2 Children</i>			
		Marr.							
		Death	<i>Living</i>						
		Burial							
	3	Birth							
		Marr.							
		Death							
		Burial							
	4	Birth							
		Marr.							
		Death							
		Burial							
	5	Birth							
		Marr.							
		Death							
		Burial							
	6	Birth							
		Marr.							
		Death							
		Burial							
	7	Birth							
		Marr.							
		Death							
		Burial							
	8	Birth							
		Marr.							
		Death							
		Burial							
	9	Birth							
		Marr.							
		Death							
		Burial							
	10	Birth							
		Marr.							
		Death							
		Burial							

Family Group Sheet

Husband's Full Name *Robert EDWIN NEWTON*

Chart No. *24*

Husband's Data	Day Month Year	City, Town or Place	County or Province, etc.	State or Country	Add. Info. on Husband
Birth	<i>6/8/1908</i>				
Chr'nd					
Marr.	<i>15/3/1930</i>				
Death	<i>23/3/1955</i>	<i>So. Pittsburg</i>	<i>MARION</i>	<i>TN.</i>	
Burial		<i>Tracy City Cemetery T.C.</i>	<i>Grundy</i>	<i>TN.</i>	
Places of Residence <i>Tracy City and So. Pittsburg Tr.</i>					
Occupation		Church Affiliation		Military Rec.	
<small>Other wives, if any. No. (1) (2) etc. Make separate sheet for each marr.</small>					

Hfs Father		Mother's Maiden Name			
Wife's Full Maiden Name <i>GLADYS RODDY</i>					
Wife's Data	Day Month Year	City, Town or Place	County or Province, etc.	State or Country	Add. Info. on Wife
Birth	<i>2/1/1908</i>				
Chr'nd					
Death					<i>Living</i>
Burial					
Places of Residence <i>Tracy City and So. Pittsburg</i>					
Occupation <i>Housewife</i>		Church Affiliation		Military Rec.	
<small>Other husbands, if any. No. (1) (2) etc. Make separate sheet for each marr.</small>					

Her Father <i>Robert Roddy</i>		Mother's Maiden Name <i>Sallie Stubblefield</i>					
Sex	Children's Names in Full (Arrange in order of birth)	Children's Date	Day Month Year	City, Town or Place	County or Province, etc.	State or Country	Add. Info. on Children
	<i>1 Doris Ann Newton</i>	Birth	<i>7/9/1930</i>	<i>3 Children</i>			
	Full Name of Spouse	Marr.					
	<i>Ray Jamie</i>	Death	<i>Living</i>				
		Burial					
	<i>2 Mary Jo Newton</i>	Birth	<i>7/2/1933</i>				
	Full Name of Spouse	Marr.					
	<i>Jay Appeltan.</i>	Death	<i>Living</i>				
		Burial					
	<i>3 Francis Newton</i>	Birth		<i>2 Children (Steve + Donnie)</i>			
	Full Name of Spouse	Marr.					
	<i>Don Hammerlee</i>	Death	<i>Dead</i>				
		Burial					
	<i>4</i>	Birth					
	Full Name of Spouse	Marr.					
		Death					
		Burial					
	<i>5</i>	Birth					
	Full Name of Spouse	Marr.					
		Death					
		Burial					
	<i>6</i>	Birth					
	Full Name of Spouse	Marr.					
		Death					
		Burial					
	<i>7</i>	Birth					
	Full Name of Spouse	Marr.					
		Death					
		Burial					
	<i>8</i>	Birth					
	Full Name of Spouse	Marr.					
		Death					
		Burial					

Compiler	Notes:
Address	
City, State, Zip	
Date	

Genealogical Helper. Send for a free catalogue with list and full descriptions of many genealogical aids.

Husband's Full Name

Additional Children and Sources:

Husband's name

Wife's name

Sex	Children's Names in Full (Arrange in order of birth)	Children's Data	Day	Month	Year	City, Town or Place	County or Province, etc.	State or Country	Add. Info. on Children
	9 Full Name of Spouse	Birth							
		Marr.							
		Death							
		Burial							
	10 Full Name of Spouse	Birth							
		Marr.							
		Death							
		Burial							
	11 Full Name of Spouse	Birth							
		Marr.							
		Death							
		Burial							
	12 Full Name of Spouse	Birth							
		Marr.							
		Death							
		Burial							
	13 Full Name of Spouse	Birth							
		Marr.							
		Death							
		Burial							
	14 Full Name of Spouse	Birth							
		Marr.							
		Death							
		Burial							
	15 Full Name of Spouse	Birth							
		Marr.							
		Death							
		Burial							

Sources for Husband:

Sources for Wife:

Sources for Children:

Additional Information:

FAMILY GROUP NO. 25

Husband's Full Name CARL (Bud) RODDY

This information Obtained From:

Number	Sex	Day	Month	Year	City, Town or Place	County or Province, etc.	State or Country	Add. info. on Husband
1	Male	24	2	1911	Tracy City, TN	Grundy	TN	
	Birth							
	Ch'ed							
	Marr.							
	Death	Nashville Davidson TN						
	Burial	Nashville " "						

Places of Residence NASHVILLE, TN

Occupation **Church Affiliation** **Military Rec.**

Other spouse, if any, No. 19 (2) etc. Make separate sheet for each man.

His Father Robert Roddy **Mother's Maiden Name** Sallie Stubblefield

Wife's Full Maiden Name LUCRESIA CORD

Number	Sex	Day	Month	Year	City, Town or Place	County or Province, etc.	State or Country	Add. info. on Husband
	Birth							
	Ch'ed							
	Death	1980						
	Burial							

Complete **Places of Residence**

Address **Occupation** **Church Affiliation** **Military Rec.**

City, State **Date** **Other husband's, if any, No. 19 (2) etc. Make separate sheet for each man.**

Date **Her Father** **Mother's Maiden Name**

Sex	Number	Day	Month	Year	City, Town or Place	County or Province, etc.	State or Country	Add. info. on Husband
Male	1							2 children unknown
	Full Name of Spouse							
	Birth							
	Marr.							
	Death							
	Burial							
	2							
	Full Name of Spouse							
	Birth							
	Marr.							
	Death							
	Burial							
	3							
	Full Name of Spouse							
	Birth							
	Marr.							
	Death							
	Burial							
	4							
	Full Name of Spouse							
	Birth							
	Marr.							
	Death							
	Burial							
	5							
	Full Name of Spouse							
	Birth							
	Marr.							
	Death							
	Burial							
	6							
	Full Name of Spouse							
	Birth							
	Marr.							
	Death							
	Burial							
	7							
	Full Name of Spouse							
	Birth							
	Marr.							
	Death							
	Burial							
	8							
	Full Name of Spouse							
	Birth							
	Marr.							
	Death							
	Burial							
	9							
	Full Name of Spouse							
	Birth							
	Marr.							
	Death							
	Burial							
	10							
	Full Name of Spouse							
	Birth							
	Marr.							
	Death							

U.S. Gov. Print. Office: 1967. Publication of this information is authorized by the Social Security Administration.

FAMILY GROUP NO. 26 Husband's Full Name ALBERT T (CAD) RODDY

This information Obtained From:

Husband's Date	Day	Month	Year	City, Town or Place	County or Province, etc.	State or Country	Add. Info. on Husband
Birth	15	7	1844			TENN	Inf on
Chr'nd							Family on
Marr.	1/1	1879				Tenn.	BACK
Death	3/3	1914		Tracy City	Grundy	Tenn.	
Burial				Tracy City Cemetery	"	"	

Places of Residence Tracy City TN
 Occupation Railroader Church Affiliation _____ Military Rec. _____
 Other wives, if any. No. (1) (2) etc. Louise C Marler 1st
 Make separate sheet for each marr.
 His Father _____ Mother's Maiden Name _____

Wife's Full Maiden Name PARLEE BAILY

Wife's Date	Day	Month	Year	City, Town or Place	County or Province, etc.	State or Country	Add. Info. on Husband
Birth							Inf. on
Chr'nd							Family on
Death							BACK
Burial							

Compiler _____ Places of Residence Tracy City TN
 Address _____ Occupation House Wife Church Affiliation _____ Military Rec. _____
 City, State _____ Other husband's, if any. No. (1) (2) etc. _____
 Date _____ Her Father Rev John Baily Mother's Maiden Name Melissa Baily

Sex	Children's Name in Full (A-range in order of birth)	Children's Date	Day	Month	Year	City, Town or Place	County or Province, etc.	State or Country	Add. info. on Children
	1 <u>Thomas Lee Roddy</u>	Birth			1882	Tracy City	Grundy	TN.	1 Son born
	Full Name of Spouse <u>Miss Watley</u>	Marr.			14/1903				2/1909
	2 <u>Franklin P. Roddy</u>	Birth			11887	Tracy City	Grundy	TN	
	Full Name of Spouse <u>Single</u>	Death							
	3	Burial							
	4	Birth							
	Full Name of Spouse	Marr.							
	5	Death							
	Full Name of Spouse	Burial							
	6	Birth							
	Full Name of Spouse	Marr.							
	7	Death							
	Full Name of Spouse	Burial							
	8	Birth							
	Full Name of Spouse	Marr.							
	9	Death							
	Full Name of Spouse	Burial							
	10	Birth							
	Full Name of Spouse	Marr.							
		Death							
		Burial							

married more than once No. each mar. (1) (2) etc. and list in "Add. Info. on children" column. Use reverse side for additional children, other notes, references or information

Form A1, Family Group Sheet by The Everton Publishers, P. O. Box 368, Logan, UT 84321. Publishers of The Genealogical Helper. Send for a free catalogue with list and full descriptions of many genealogical aids.

I Pearlee Baily's parents:

Father: Rev John Baily
Died 11/21/1913 at age 103 in Summerfield, TN.

Mother: Melissa Baily
Died 3/1904

Children: Bell Baily
Ed Baily
Jo Baily
Pearlee Baily Roddy
Mattie Baily Chabtree

II Albert (Cad) Roddy
Brothers + sister

1. Margaret Roddy Stotts
2. Rebecca Roddy (Single)
3. Andrew Jackson Roddy

BITS



PIECES & S

1. Bondsmen in marriage 1844 - 1880

(1) A. J. Roddy (2) Frank Roddy (3) T. B. Roddy

From whom did Roddy Springs get its name?

2. House of Josie Roddy Burns

3. 1895 Jim Woodlee and Jay Roddy shot

4. J. E. Smith shot and killed A. J. L. (son of Andrew Jackson Roddy severely injured

5.



FAMILY RECORDS & DOCUMENTS

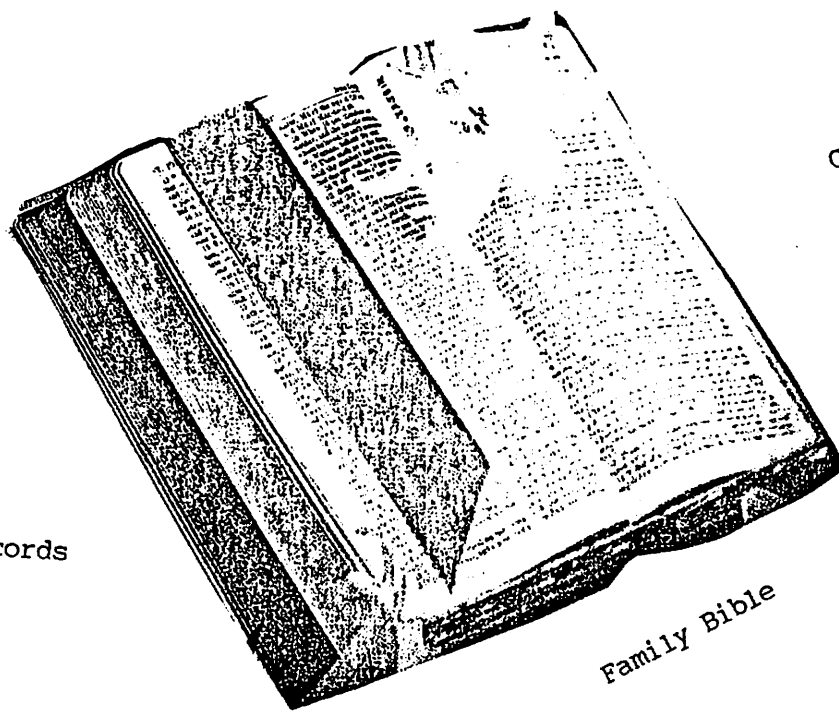

Church Records

Census Reports

Death Records & Reports

Court Records

Deeds

Family Bible

Marriage Records

Land Grant Records

Wills

Voting Records

Family History Records

Newspaper Items

War Records

ENRAGED HUSBAND KILLS ESTRANGED WIFE

Shotgun Is Used to Commit Deed.

**Domestic Troubles Said to
Be Cause of Rash Act---
Roddy Said to Be Hiding
in Forest---Mrs. Roddy
Buried Tuesday,**

Mrs. Sue Woodlee Roddy, 29, was shot and killed Sunday night while she sat listening to a radio program after putting her three small children to bed.

Her husband, Werner Roddy, from whom she had been separated for some time, is sought for the fatal shooting. Officers were told he went to the house in an intoxicated condition and attempted to enter. The doors and screens were locked and a blast from the shotgun was fired through one of the screens, the charge striking Mrs. Roddy in the side.

Sheriff on Scene.

Sheriff J. L. McGovern, who was called to the house immediately after the shooting, forced an entrance. He reported that he found Mrs. Roddy still alive and summoned an E. C. Norvell ambulance, which took her to the Newell Sanitarium in Chattanooga in 1 hour and 5 minutes. She was pronounced dead on arrival, however, and the body was returned to this city.

Sister's Story.

Mrs. Edwin Newton, sister of Roddy, is said to have told officers that her brother came to her home earlier in the evening in an intoxicated condition and told her that he was going to kill Mrs. Roddy. Mrs. Newton said she pleaded with him, but that he grabbed a shotgun and started for the home of his estranged wife. His sister, it is said, followed him, but arrived at the Roddy home after Mrs. Roddy had been shot, and neighbors, aroused by the shooting, had gathered.

Tells of Deed.

Raymond Martin, a neighbor, it is said, reported to officers that Roddy came to his place after the shooting and said:

"I killed my wife."

Martin said he did not believe the man at the time.

Sheriff McGovern and other county officers are searching for Roddy, who, they say, has apparently escaped into the forest.

Funeral Held Tuesday.

Mrs. Roddy's funeral was held Tuesday afternoon, the Rev. A. C. Adamz conducting the services. The body was laid to rest in the City Cemetery, the E. C. Norvell Co. in charge.

Besides her father, Harris Woolee, Mrs. Roddy is survived by three small children.

to college, funds allotted shall not be used to replace college funds heretofore available for student aid. Work ordinarily done by students at colleges cannot be paid for out of this fund. However, this does not prohibit the employment of additional students on the same basis of similar work.

Students shall be selected for these jobs on the following considerations:

1. Each student must be able to qualify on the basis of need for such assistance as he may receive:

2. Character and ability to do college work:

3. Only students carrying at least three-fourths of the normal student program, of course, will be eligible to participate in this program.

The hourly rate of pay shall be such as is commonly paid by the institution for the type of service rendered.

No student shall work more than thirty (30) hours in any week or eight (8) hours in any day.

Individual students participating in this program will be paid by direct check.

1. Students apply to college presidents for aid under the program, up to within 12% of the college enrollment:

2. College presidents will make up a payroll before the middle of the month of students granted student aid, giving name, mailing address of student, work being done for aid received, amount received, amount received per month and certification as to need for student aid.

3. Payrolls are certified by college presidents and sent to State Educational Director for counter-signing and a check of eligibility of students.

Emergency Educational Program

Adult Emergency Education, for the entire State for the employment of needy unemployed teachers, mechanics, tradesmen, nurses,

(Continued on Page Four)

given to our readers for its informative value, and is not necessarily an indication of the Editor's opinions.

Truth And Herald Manager And Wife In Auto Accident

Mr. and Mrs. Gordon Alexander had a n automobile accident in Shelbyville, Monday afternoon about 5:30 o'clock.

They were driving north on the street leading from the public square to the Murfreesboro pike and were in the act of passing a car driven by Miss Martha Lee of Shelbyville. The two cars collided when the young lady, without signaling began to turn around in the street in front of the Alexander car.

As a result of the collision, Mrs. Alexander, who was thrown against the windshield, sustained a bruise on her forehead and numerous body bruises. Mr. Alexander, sustained a cut over the right eye and body bruises.

Miss Lee experienced no injuries except extreme nervous shock from which she is reported to be recovering.

Both automobiles were badly damaged.

Following the accident, Mr. and Mrs. Alexander were carried to the office of Dr. Avery, where they received medical attention, and later returned to their home in Winchester, where they are improving.

Mr. Alexander is Business Manager of The Truth and Herald, Winchester weekly, and has many friends here who will regret to learn of the accident.

Pelham

D. V. Northcutt of Northcutt Cove spent the weekend with Billie Conry.

Mrs. Tom Looney of Cowan has returned home after a visit with her sister Mrs. Grace Gilliam.

L. M. A.

The Ladies Memorial Association met at the home of Mrs. A. C. Adamz, Tuesday afternoon with Mrs. Werner Roddy co hostess. There were 22 present. 2 visitors Miss Emily Narthust of El Paso, Texas, who made a nice donation of \$2.00 to the Association, which is greatly appreciated, and Mrs. Terry Arnold of Nashville. Two new members were added, Mrs. Fannie Hessey of Nashville and Mrs. Jesse Hoosier of this place.

The Yo Yo bedspread which was sold by chances during County Fair brought the amount of \$26.80.

Collections for the afternoon including dues, donations, rugs, bedspread, and graves sold were \$42.75.

Mr. Henry Thompson recently gave a donation of \$1.00 which we greatly appreciated.

Dainty refreshments were served by the hostesses, after which the meeting closed with repeating the Lords Prayer.

The September meeting is Memorial Day for our deceased members, now 30 in number. Several of the members were appointed to drive to the city cemetery and place flowers on each deceased members grave as their memory and influence live with us forever.

WPA PROJECTS APPROVED BY DISTRICT A

WPA project approved by the District office in Chattanooga up to the present, are as follows:

Building exhibit building, 34 workers, \$2,337.02.

Grading Tracy City and Mont-eagle airport, 107 workers, 21,491.

Collins River flood control, 10,342.17.

Sewing-training, 137 workers, 55,660.36

Elk River and Henley Creek, 96 workers, 12,659.45.

Grandstand and exhibit building, 19 workers, 2,746.57

of Altamont

Born to September

Mr and mer spent folks.

George Alto were

Mr R. Springs wa

Mr and Jasper are Carl Rober

Mrs L. turned from

Mrs H. a visit in 2

Mr and children a: cutt spent Northcutt.

Mrs All of Mr and McMinnvi.

Mr: Bard Ala., is vic J. H. New Mr and :

(Con

LAT

Mr. Car to a Chatta day aftern other attac

Prof. All the Sewane morning ill

Mrs. J. covered from she expect days.

Lewis S for Kingsp cepted a pe

Mitchell Sanders
in September
on Canning Meats

amsey and children
a visited Mr and
Mr and Mrs Dan
Mollie Sitz.

ng of Houston, Tex.
grand parame Mr
King.

ndy

o you my
e on Au-
reciate it
will try
n and up-
er.

me, I hold
vilege and
want us all
ent of our

riend,
SMITH

ALE

tw tires \$4

idual Wheels 2

and body
gain

o not like, brin

V. F. W. Will Meet Here Saturday Nite

A Post of the Veterans of Foreign Wars is being organized in Grundy County under the direction of Dr. Wm. A. Brewer, State Surgeon of this organization. A meeting was held in Dr Brewer's office at Tracy City last Saturday night.

There is much interest being shown by the veterans and a strong active post is expected to be established. These organizations will enable the veterans to support and work for legislation beneficial to veteran and his family.

Another meeting will be held Saturday night, at 7 p. m. at Dr. Brewer's office in Tracy City. All veterans are urged to attend this meeting and help in perfecting the Post's organization. If you have not joined, bring your discharge with you and join as a charter member.

L. M. A. Meets

The Ladies Memorial Association met at the home of Mrs A. T. Arnold Tuesday afternoon with Mrs Minnie Northcutt Co-hostess. Mrs Marler presided, there were fifteen members present, two visitors, and five new names added to the roll.

Mr Will Warren donated .50, Mrs Tom Warren \$1.00 and Mrs Fannie Turner .50. The treasurer reported a balance of \$113.31 in bank.

Mrs Mabel Metcalfe had charge of the program assisted by Mrs George Sitz.

A reading was given by Louise Sanders "Telling the Truth" A song by three little girls, Doris Ann Newton, Margurite Roddy and Bettie Pattie A song by Doris Ann Newton, "The Old Spinning Wheel."

Delightful refreshments were served by the hostess assisted by Mrs Auburn King.

After repeating the Lords Prayer the Society adjourned to meet at the home of Mrs E. C. Norvell the second Tuesday in September.

Margaret Roddy Honored At Birthday Party

Mrs Werner Roddy entertained with a birthday party in honor of her little daughter Margaret Sue's seventh birthday Friday, July 31st. Thirty seven guest were present and the honoree was the recipient of many gifts.

The out-of-town guests present were Virginia Merriman, Chattanooga; Bobbie Landrum, Florida; and Paul Crick of Knoxville. Miss Virginia Woodlee was co-hostess and Miss Lillian Metcalfe assisted in the entertainment. Refreshments were served.

Prizes were won by Virginia Merriman and Mary Sue Charles.

FOR HAIR AND SCALP
JAPANESE OIL
Made in U. S. A.

The Antiseptic Scalp Medication
Different from ordinary Hair Tonics -
40c & \$1. FEEL IT WORK! At All Druggists
Write for FREE Booklet "The Truth About
The Hair." National Remedy Co., New York

mount.
Here are some
curve recently pub
In 1922, the tot
taxes amounted
proximately \$25 p
In 1933, it ros
about \$35 per fan
In 1924, it stoc
over \$63 per fami
In 1935, it rea
almost \$70 per fa:
The figures exc
taxes, which, if a
the count far high
estimated the ent
to \$300 per family
These costs are
sent to you by Gov
bill. But you're e
the same. They
- in bills for fo
shelter, for virtu
buy. With other
included in the co
thus billed ultima
to the consumer.
agance in govern
levied to support
that bill - and
living.
If the Americ
their living cos
cutting the hig
And the way to
politicians exerc
stead of attempti
old, old promise
will pay the fare.
There's no free

Job Pri
Done p

SLEEP



When the worries, noise, confusion, high-tension work, or hectic pleasures of your waking hour "get on your nerves," here is a simple time-tested preparation that will bring a feeling of calm and relaxation and allow you to get a good night's sleep.

Dr. Miles Nervine quiets your nerves. It is not habit-forming and does not depress the heart. Why take chances with dangerous habit-forming drugs? Why use narcotics that make you dull and depressed?

Millions have found relief, relaxation, sleep, by using Dr. Miles Nervine. Although first used more than fifty years ago, Dr. Miles Nervine is as up to date as today's newspaper. Nothing better for the home treatment of overtaxed nerves has ever been discovered. Your druggist sells Dr. Miles Nervine. We guarantee relief, or your money back.



PHOTOGRAPHS



July 18, 1937

TRAGEDY CITY.—A charge of shot from the gun of Werner Roddy, State employe, killed his wife Sunday night and left three children motherless.

Roddy is shown in the lower picture holding his youngest child on the porch of his home before he and his wife were separated.

In the top photograph the victim, Mrs. Lydia Sue Roddy, is pictured with the three children.

While preparations were being made for Mrs. Roddy's funeral Wednesday, Grundy County officers were searching for her husband, who took to the woods immediately after he shot her. She was fatally wounded as she sat in her home reading a paper while her three children were sleeping.



Mother



Women's Auxiliaries, Tracy City, 1933

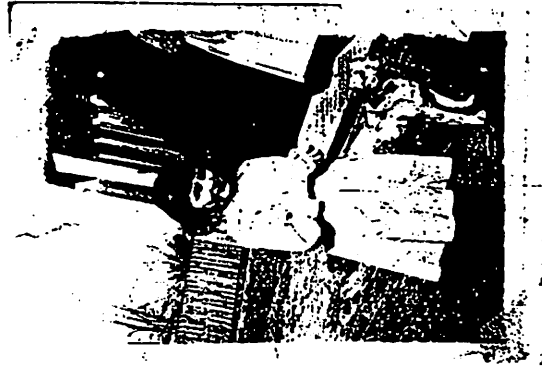

Aunt
Glady's

Mother



1933 Lydia Sue Roddy



Lydia Sue - Margaret + Bobby

Lydia Sue





THREE LITTLE ORPHANS

This is a snapshot of Nancy, Marguerite and Bobby Roddy, orphan children of the late Lyda Sue Roddy, former member of Cumberland Council No. 46, Tracy City, Tennessee. This is one of the happy groups which the Orphans' Fund is caring for each month. While all children on the fund are worthy of our care and interest, yet this is one of the most deserving cases on our books. The mother of these children was murdered by her drunken husband in 1937. He fled after committing the crime and has never been apprehended. An aged aunt is furnishing these children with a loving, Christian home. We want our members to know that their gifts to the Orphans' Fund are contributing to a humanitarian work of which these are sam- ples. We are sure that you will need no other prompting to continue your work for this cause.

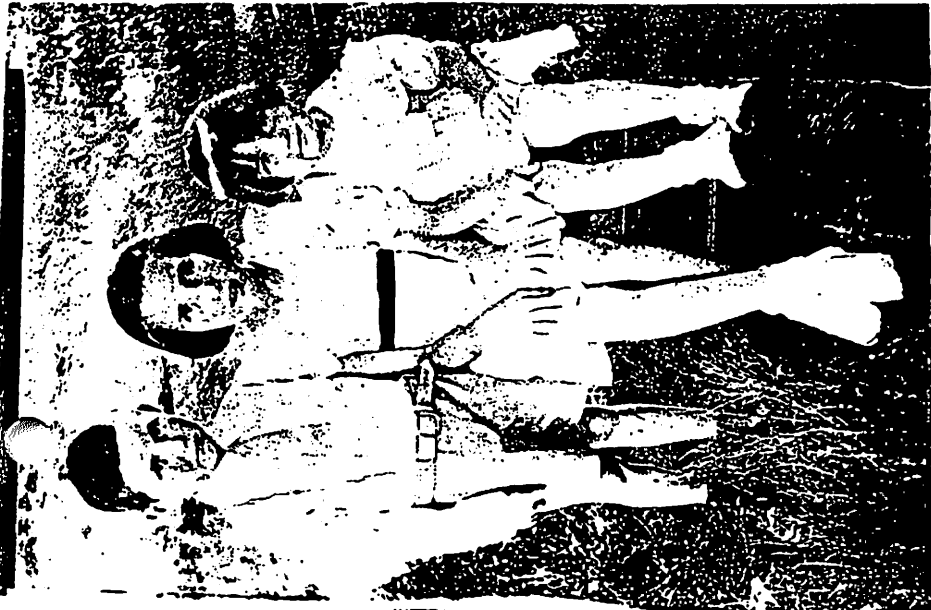

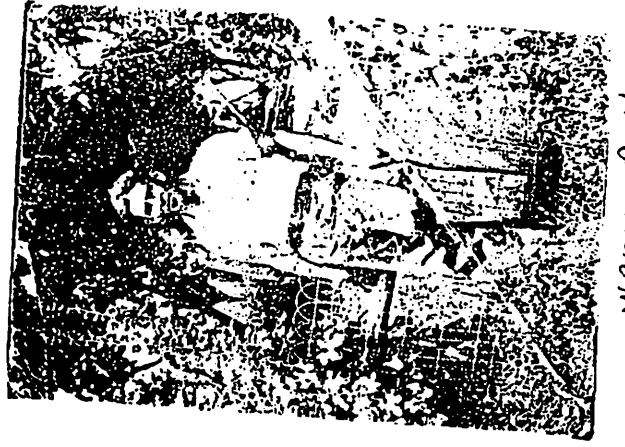

Werner Ruddy



Count Bell Kitts





Left: L. D. Holliday, Everet Bryant,
unknown, Edwin Henley*, Carl (Bud) Roddy

ANDREW JACKSON RADDY
THROUGH MY WINDOW

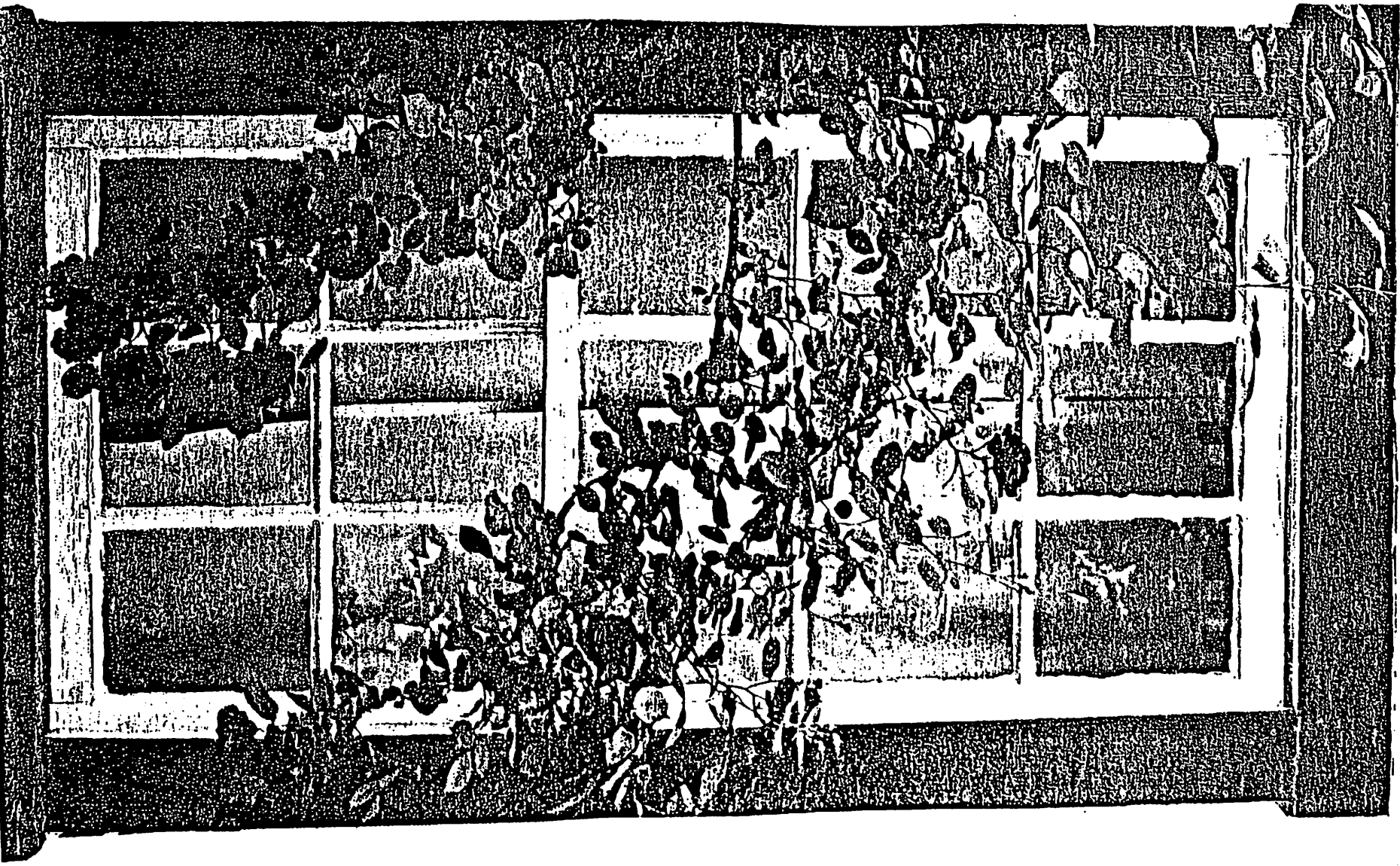

CONTENTS

<u>NAME</u>	<u>CHART NO.</u>
II. Andrew Jackson Roddy & Susanna Stotts-----	1
Thomas B. Roddy & Lottie Sims-----	2 2-A
Burge Sims Roddy & Maude Berry-----	3
Alma Roddy & Robert Harper-----	4
Maude Roddy & Bryan Melton-----	5
Turney Roddy & Ann Jones-----	6
Mabel Roddy & Will Metcalfe-----	7
J.C. Roddy & Josephine Berry-----	8
III. B.F. Roddy & Sarah -----	9

FAMILY GROUP NO. 1

Husband's Full Name ANDREW JACKSON RODDY

This information Obtained From:

Number	Day	Month	Year	City, Town or Place	County or Province, etc.	State or Country	Add. Info. on Husband
Birth	13	4	1831			TN.	
Chr'd							
Marr.							
Death	13	11	1872				
Burial							

Places of Residence Tracy City TN.
 Occupation Grocer Church Affiliation Military Rec.
 His Father Mother's Maiden Name

Wife's Full Maiden Name SUSANNAH STOUTS

Number	Day	Month	Year	City, Town or Place	County or Province, etc.	State or Country	Add. Info. on Husband
Birth	1	1	1831			TN.	
Chr'd							
Death	13	4	1881				
Burial							

Complete Address City, State Date
 Places of Residence Occupation Church Affiliation Military Rec.
 Her Father Mother's Maiden Name

Number	Full Name of Spouse	Birth	Day	Month	Year	City, Town or Place	County or Province, etc.	State or Country	Add. Info. on Spouse
1	Thomas B Roddy	Birth	1	1	1854	Tracy City		Grundy TN	
	Lottie Sims	Marr.	1	1	1923	Tracy City		Grundy TN	
2	Mary Roddy	Birth	1	1	1857	Tracy City		Grundy TN	
	Frank Marquet	Marr.	1	9	1874	Tracy City		Grundy TN	
3	J.C. Roddy	Birth	1	1	1860	Tracy City		Grundy TN	
	Jessie Berry	Marr.							
4	John K. Roddy	Birth				Tracy City, TN		Grundy TN	
	IDA WILSON	Marr.	1	0	1895				
5	ANNA B Roddy	Birth	1	1	1864	Tracy City		Grundy TN	
	W. B Holt	Marr.							
6	ALFRED James Law	Birth	1	1	1868				
	A. J. L. Roddy	Marr.							
7	W. H. Roddy	Birth	1	1	1870				
		Marr.							
		Death							Grundy's Court Record - INSANE
8		Birth							
		Marr.							
9		Birth							
		Marr.							
10		Birth							
		Marr.							
		Death							

FAMILY GROUP NO. 2 Husband's Full Name THOMAS B Roddy

This information Obtained From:

Number	Day	Month	Year	City, Town or Place	County or Province, etc.	State or Country	Add. info. on Member
Birth	9/1	11	1854				Death Cert. # 196
Ch'nd							
Marr.							
Death		1/19	1928	Tracy City	Grundy	TN	Heart attack
Burial				Tracy City Cemetery	"	"	ATTACK
Places of Residence Tracy City, TN.							
Occupation Dry Goods Mgr. Church Affiliation Military Rec.							
Other wives, if any. No. 1 (1) (2) etc. Make separate sheet for each marr.							
His Father Andrew Jackson Roddy				Mother's Maiden Name Susan			
Wife's Full Maiden Name LOTTIE SIMS							
Wife's	Day	Month	Year	City, Town or Place	County or Province, etc.	State or Country	Add. info. on Member
Birth	6/16	11	1869				
Ch'nd							
Death	6/21	1958		Tracy City	Grundy	TN	
Burial				Tracy City Cemetery	"	"	
Places of Residence Tracy City, TN							
Occupation Housewife Church Affiliation Methodist Military Rec.							
Other husbands, if any. No. 1 (1) (2) etc. Make separate sheet for each marr.							
Her Father				Mother's Maiden Name			

This information is to be used for the purpose of the census only. It is not to be used for any other purpose.

Order	Relationship to Head of Family	Sex	Date	Day	Month	Year	City, town or Place	County or Province, etc.	State or Country	Add. info. on Member
1	(Lottie) MIRA Cleo Roddy	Female	Birth	13/3	1885		Tracy City	Grundy	TN	
	Full Name of Spouse		Marr.							
	Single		Death	2/6	1901		Tracy City	Grundy	TN	
			Burial				Tracy City Cemetery			
2	Mabel Roddy	Female	Birth	4/10	1886		Tracy City	Grundy	TN	
	Full Name of Spouse		Marr.							
	Will Metcatt		Death	2/15	1923		Chamberland Clinic - Attainment Tn.			NO Children
			Burial				Tracy City Cemetery			
3	(Sims) Bunge Roddy	Female	Birth	19/11	1888		Tracy City	Grundy	TN	
	Full Name of Spouse		Marr.							
	Maude Berry		Death	4/2	1974					
			Burial				Tracy City Cemetery	Grundy	TN	
	Rev. Turney Roddy		Birth	1	1891		Tracy City	Grundy	TN	
	Full Name of Spouse		Marr.							
	Ania Jones		Death				Memphis		TN	NO Children
			Burial				Memphis		TN	
3rd	Vasso - ?		Birth							
	Full Name of Spouse		Marr.							
			Death							
			Burial							
8			Birth							
	Full Name of Spouse		Marr.							
			Death							
			Burial							
7			Birth							
	Full Name of Spouse		Marr.							
			Death							
			Burial							
8			Birth							
	Full Name of Spouse		Marr.							
			Death							
			Burial							
9			Birth							
	Full Name of Spouse		Marr.							
			Death							
			Burial							
10			Birth							
	Full Name of Spouse		Marr.							
			Death							
			Burial							

Chart no 2-A

I Lottie Sims Family

Grandfather

Jessie Sazley

B 12/25/1781

D 5/1861

Grandmother

Faitha Sazley

B 2/17/1788 — D 7/6/1870

Father

James Turney Sims

Mother

Betty Sazley

1. Lottie Sims ——— Thomas B Roddy

2. Alice Sims ——— Thomas C. Petty

3. Lena Sims ——— Rust

4. Ida Sims ———

5. Peter Barge Sims ——— single

FAMILY GROUP NO. 6

Husband's Full Name

BENJAMIN
TURNER RODDY

This information Obtained From:

Number of Date	Day Month Year	City, Town or Place	County or Province, etc.	State or Country	Add. Info. on Husband
Birth	11 29 1	Tracy City	Grundy TN		
Chr'd					
Marr.					
Death		Memphis		TN	
Burial		Memphis		TN	

Places of Residence Memphis TN

Occupation Minister Church Affiliation Presbyterian Military Rec.

Other wives, if any No. (1) (2) etc. 2nd, VASSO
Make separate sheet for each man.

His Father Thomas B Roddy Mother's Maiden Name Lottie Sims

Wife's Full Maiden Name

ANNA JONES

Wife's Date	Day Month Year	City, Town or Place	County or Province, etc.	State or Country	Add. Info. on Husband
Birth					
Chr'd					
Death					
Burial					

Completor Places of Residence

Address Occupation Church Affiliation Military Rec.

City, State Other husbands, if any No. (1) (2) etc.
Make separate sheet for each man.

Date Her Father Mother's Maiden Name

Arranged in order of birth	Date	Day Month Year	City, Town or Place	County or Province, etc.	State or Country	Add. Info. on Husband
1	<u>No Children</u>	Birth				
		Marr.				
Full Name of Spouse	Death					
	Burial					
2		Birth				
		Marr.				
Full Name of Spouse	Death					
	Burial					
3		Birth				
		Marr.				
Full Name of Spouse	Death					
	Burial					
4		Birth				
		Marr.				
Full Name of Spouse	Death					
	Burial					
5		Birth				
		Marr.				
Full Name of Spouse	Death					
	Burial					
6		Birth				
		Marr.				
Full Name of Spouse	Death					
	Burial					
7		Birth				
		Marr.				
Full Name of Spouse	Death					
	Burial					
8		Birth				
		Marr.				
Full Name of Spouse	Death					
	Burial					
9		Birth				
		Marr.				
Full Name of Spouse	Death					
	Burial					
10		Birth				
		Marr.				
Full Name of Spouse	Death					
	Burial					

FAMILY GROUP NO. **7**

Husband's Full Name **WILL METCALFE**

This information Obtained From:

Married Date	Day	Month	Year	City, Town or Place	County or Province, etc.	State or Country	Add. info. on Husband
Birth							
Chr'd							
Marr.							
Death							
Burial							

Places of Residence

Occupation

Church Affiliation **Methodist**

Military Rec.

Other wives, if any. No. (1) (2) etc. Make separate sheet for each marr.

His Father

Mother's Maiden Name

Wife's Full Maiden Name **MABEL RODDY**

Married Date	Day	Month	Year	City, Town or Place	County or Province, etc.	State or Country	Add. info. on Husband
Birth	4	10	1886	Tracy City	Grundy	TN	
Chr'd							
Death	30	5	1983	Clumberland Clinic	Altamont Tn		
Burial				Tracy City Cemetery	Grundy Tr		

Computer

Places of Residence

Tracy City, TN

Address

Occupation

Housewife

Church Affiliation

Methodist

Military Rec.

City, State

Other husbands, if any. No. (1) (2) etc. Make separate sheet for each marr.

Date

Her Father

Thomas A Roddy

Mother's Maiden Name

Lottie Sims

Order	Married Date	Day	Month	Year	City, Town or Place	County or Province, etc.	State or Country	Add. info. on Husband
1	Birth							
	Marr.							
	Full Name of Spouse	Death						
		Burial						
2	Birth							
	Marr.							
	Full Name of Spouse	Death						
		Burial						
3	Birth							
	Marr.							
	Full Name of Spouse	Death						
		Burial						
4	Birth							
	Marr.							
	Full Name of Spouse	Death						
		Burial						
5	Birth							
	Marr.							
	Full Name of Spouse	Death						
		Burial						
6	Birth							
	Marr.							
	Full Name of Spouse	Death						
		Burial						
7	Birth							
	Marr.							
	Full Name of Spouse	Death						
		Burial						
8	Birth							
	Marr.							
	Full Name of Spouse	Death						
		Burial						
9	Birth							
	Marr.							
	Full Name of Spouse	Death						
		Burial						
10	Birth							
	Marr.							
	Full Name of Spouse	Death						
		Burial						

FAMILY GROUP NO. **8**

Husband's Full Name **J. C. Roddy**

This information Obtained From:

Number of Spouse	Day Month Year	City, Town or Place	County or Province, etc.	State or Country	Add. Info. on Husband
Birth	1/1/1866				
Chr'd					
Marr.					
Death					
Burial					

Places of Residence **Tracy City, TN**
 Occupation **Saloon Clerk** Church Affiliation _____ Military Rec. _____
Other wives, if any, No. (1) (2) etc. Make separate sheet for each marr.

His Father **Andrew Jackson Roddy** Mother's Maiden Name **Susie Stotts**

Wife's Full Maiden Name **JOSEPHINE (Josie) Berry**

Wife's Date	Day Month Year	City, Town or Place	County or Province, etc.	State or Country	Add. Info. on Husband
Birth	10/2/1862		Warren	TN	
Chr'd					
Death					
Burial					

Computer _____ Places of Residence **Tracy City, TN**
 Address _____ Occupation **House Wife** Church Affiliation **Methodist** Military Rec. _____
Other husbands, if any, No. (1) (2) etc. Make separate sheet for each marr.

City, State _____ Her Father **Green Berry** Mother's Maiden Name **Martha A. Miles**

No.	Marriage or Name of Spouse	Wife's Date	Day Month Year	City, Town or Place	County or Province, etc.	State or Country	Add. Info. on Husband
1	Alfred Roddy	Birth	1/1/1874	Tracy City	Grundy	TN	
	Full Name of Spouse	Marr.					
		Death					
		Burial					
2	Allen Roddy	Birth	6/1/1867	Tracy City	Grundy	TN	
	Full Name of Spouse	Marr.					
		Death					
		Burial					
3	Etta Roddy	Birth	10/1/1891	Tracy City	Grundy	TN	
	Full Name of Spouse	Marr.					
	Shelton	Death					
		Burial					
4	Heitz Roddy	Birth	6/1/1894	Tracy City	Grundy	TN	
	Full Name of Spouse	Marr.					
		Death					
		Burial					
5		Birth					
	Full Name of Spouse	Marr.					
		Death					
		Burial					
6		Birth					
	Full Name of Spouse	Marr.					
		Death					
		Burial					
7		Birth					
	Full Name of Spouse	Marr.					
		Death					
		Burial					
8		Birth					
	Full Name of Spouse	Marr.					
		Death					
		Burial					
9		Birth					
	Full Name of Spouse	Marr.					
		Death					
		Burial					
10		Birth					
		Marr.					
		Death					

Info from the McClung Genealogical Library, Knoxville, TN
May 4, 1992

GRUNDY CO., TN. Wills & Estates, 1844-1900 #976.87
"Will Book #2"
(compiled into a typewritten bound book by Charles A. Sherrill
P. O. Box 595
Cleveland, TN 37364

#38 - Will of A. J. Roddy, dated 2/8/1876, daughter Mary, wife
of Frank P. Marquet, \$400. Remainder divided between
wife, Susannah and my other children. Son, T. B. Roddy to be
Executor. Witnesses: John Kelly, M.N.Reid, John Scruggs
Proved 5 December, 1892.

Codicil added 8 May 1885

Land to be divided by a disinterested party between my six children,
to wit:

T. B. Roddy
J. C. Roddy
J. K. Roddy
Annie B. Holt
J. A. Roddy
William H. Roddy

William H.'s portion to be managed by T. B. Roddy until William H.
is 21 and T.B.Roddy to endorse any trade William makes after he is 21.
Witnesses: L.E.Bohn, J.L.Minter, B.F.Roddy.
Proved 5 December 1892

#49 - Will of John K. Roddy, dated 15 October 1895. States he is
"suffering with a mortal wound inflicted on me last night."
Life insurance policies to brother, Alfred James Law Roddy, sister
Annie B. Holt, Brother-in-law W.B. Holt, and wife Ida Roddy.
Brother T.B. Roddy a credit of \$500 out of the amount he owes me.
Uncle B. F. Roddy, \$250. Residue to wife, Ida.
Executor, Brother-in-law, W. B. Holt
Witnesses: John Scruggs, J.K.P.Pearson
Proved 4 November 1895.

#52 - Will of Peter Burge Sims, dated 27 November 1895.
Life insurance policy to my mother, except \$88 to be used
by my sister, Ida Sims, until she marries. Personal effects
including paintings, jewelry, etc., to mother and sisters to be
equally divided. Remainder sold and proceeds divided equally
between my 4 sisters: Alice Petty, Lottie Roddy, Lena Rust and
Ida Sims.
Executor: Brother-in-law, Thomas O. Petty
Witness: J.Q. Sutton, Martin Marugg
Proved 6 January 1896

Jesse Saffley born Dec 25 - 1781 - ^{did} May 1861
 80 yrs old
 Faitha Saffley born Feb. 17 1788
 died June 4, 1870
 Mamma's grand parents. 82 yrs

I believe this is the handwriting
 of Mrs. Bettie Petty Byrd. I found
 this in an old Bible belonging
 to Mrs. Mabel Roddy Metcalfe.
 Maude R. Melton.
 2/18/93

Grand parents on Mamma's side of
 family tree was
 James Turney Sims.
 Grand Mother's maiden name was
 Bettie Saffley.

Grand parents on Papa's side of family
 tree was Jackson Alfred Roddy
 Grand Mother's maiden name was
 Susann Statts,

This is my Daddy's writing
 (Budge S. Roddy, Sr.)
 Maude Roddy Melton
 Feb. 18, 1993

Information from Aunt Bessie *Chick*

William Berry - Wife's name unknown

1838-1908

Green Berry - Wife Martha A. Niles
(Note: Martha's father - William Niles)

John Berry - Wife Alice Eller-married 1884, died 1873
(Note: her father - David) *1st Lt. in Confederate Army*

Alice Eller's sisters and brothers spouses (where known) & children

1. Fannie Belle Eller Robertson - Husband W.E. Robertson

Their children - Edward
Helen (died in infancy)

2. Albina "Bina" Eller Harley - Husband _____ Harley

Their children - Mildred Alder (died 1981)
Married Dr. George B. Alder (*Chattanooga*)
Son - George, Jr. (*Chatta*)
Jesse Argo -
Margaret
Oscar
Edgar
Pearl Humphrey
Lou Ellen
Randall

3. Mary Jane Eller Hennessee - Husband _____? Hennessee

No Issue

4. Tom Eller

Alice
Earl
Dorothy

5. Wiley Eller

Foster
Mary
Wiley (1906-07)

6. Ellen Eller (died young)

John Berry's sisters and brothers, spouses (where known and their children)

1. Mollie F. Berry Cope - Married Matthew Cope, an engineer on the Nashville & Chattanooga Railroad

Their children:

1. Oma Lee Cope Bradley
2. Wilma Cope Peavy
(nickname "Wilsey")
Wilma's husband was a judge

2. Josephine Berry (Josie) Married J.C. Roddy
in Chatta for many years.

Their children:

Josie's ?
~~Est~~ *Etta (Shelton)*
~~Holt~~ *Holt Roddy*

1877-1894

3. Cora Berry Crick - Married Thomas Crick (He was a miner)

4. Tom Berry
Married Lucille Willis Stanley
Louise
Jimmy

5. Henry E. Berry - Married Myrtle _____

Their children:

Louis
Fred (died in 1986)
James
Glen

6. Robert L. Berry (died in ~~childhood~~) *Adulthood! ?*

7. Lillie Berry (died in infancy)

John Berry & Alice Ellers children and spouses:

1. Bessie (Elizabeth) L. Berry
Married Ernest Whitney Cheek - 1902
2. Barney Lawrence Berry (Never married)
3. Maude Beatrice^{S.}
Married Burge Roddy *Dr.*
- (*twin*) [?] Montie Norma Leatrice (died in infancy)
4. Florence Alma Berry - died Feb. 1919 *in Memphis*
Married Erich Bernard Walter Wiesener (died 1/9/63)
Alice (7) - 1994 *in N.J.*
Carl (8) - 1994 *in N.C.*
Erich Jr. (9) - *deceased*

Bessie and Ernest Cheek's children:

1. John Wilson Cheek - 1/20/03-4/16/58
Married Sally MARTIN
2. Carl Cheek - 1/23/07 - 7/19/07 (*died infant*)
Catherine - 1/12/07 - 7/3/07 " "
3. James Ernest Cheek
Married Helen Flanagan

Maude and Burge Roddy's children:

1. Alma *Leene* Roddy - m. Robert Harper
1. Helen Sylvia (Dookey) Harper - m. Dixie Lawless
2. Maude Laurel Roddy - m. Bryan H. Melton
3. Burge^{S.}, Jr. - *never married*
4. Helen Beryl Roddy - *never married*

Children - ^① Roddy Neil Melton - m. Maureen A. Bean
(TEXAS) 1. Heather Lynn
1994 2. Reid Allan
3. Neil Taylor
^② Kim McIntosh Melton - m. Dorinda Pendleton
(MARYLAND) 1. Jenna Paige
1994 2. Jordan Ashley

Florence and Erich Wiesener's children:

1. Erich, Jr. (never married)
2. Alice Elizabeth
Married Walter Veyhl
3. Carl Vernon
Married Nancy Suber

Sally & John Wilson Cheek's children:

1. Ernest Martin Cheek - 1/12/39 (*Sparta, TN*)
Married Kay
2. Mary Sue Cheek - 8/16/32 - Died 1992
Married David McElroy
3. Rachel Berry Cheek - 4/18/37 (*TEXAS*)
Married Cary Smith (divorced)

Kay & Ernest Martin Cheek's children:

1. John Wilson Cheek - 9/13/63
2. Courtney Cheek - 10/25/66
3. Julie Cheek - 4/23/68

Rachel & Cary Smith's children:

1. Carey Judson Smith, Jr. - 6/8/57
2. Jeff Wilson Smith - 10/22/68

Mary Sue & David McElroy's children:

1. Ernest Whitney McElroy - 10/11/54
2. Louis Andrew McElroy, II (nickname "Drew") - 3/20/57
3. Sally Jane McElroy - 11/20/58
4. John David McElroy - 3/20/68

Helen & James Cheek's children:

1. James Walter Cheek
Married _____

Their child: Eric

John W. Berry's second wife Married 1895 - daughter of Dr. Morgan
of Wartrace)

Their known children:

Charles - (1898)
They may have ^{AND} more
yes, Clarence

Information from Sue Cheek McElroy from book published in 1896, "Outstanding men of Cumberland region" *Sam. Ray Turner has this book.*

Green Berry's father was - William Berry

Martha Miles Father was -
William Miles

Green A. Berry N.C. married Martha A Miles Berry)
(60 years old when book was published)

Green & Martha had 8 children

1. John W. Berry - Born 1857
Mcmenville, Tenn (Warren County)
(27 years old when book was published)
2. Molly F. Berry - Married Matthew Cope
3. Josephine Berry Roddy
4. Thomas G. Berry - Children - Stanley & Louise
5. Henry E. Berry - Married Myrtle ?

Children:

1. Glen
2. James
3. Fred (died 1986)
4. Loui (nickname "Louie") (was living & 80 years old in 1986)
6. Robert L. Berry (died in childhood)
7. Cora M. Berry - Married Thomas Crick (1877-1894)
8. Lillie Berry - Died in infancy

Page 7

Information from Sue dated 2/25/87

Re: Outstanding Men of the Cumberland Region" (published 1896) and newspaper article referred to.

Quote Sue: "William Ray Turner of Tracy City, Tenn has started an "archives" and collects everything. His son found this book in a trash can. The article answered several questions I had such as who was John Berry's second wife".

B.F. RODDY
THROUGH MY WINDOW

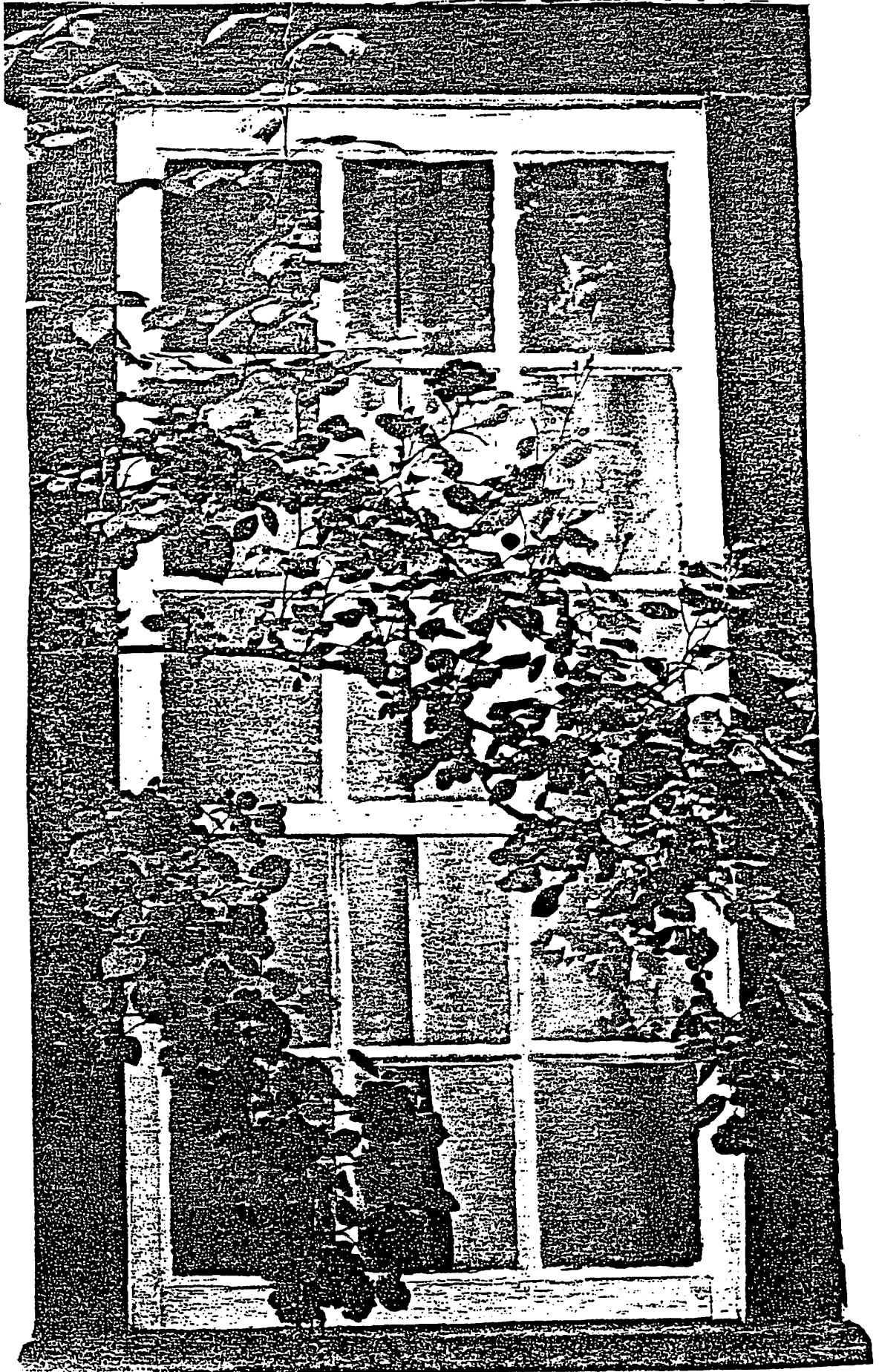

FAMILY GROUP NO. 9

Husband's Full Name *B. F. RODDY*

This information obtained from:

Source	Day	Month	Year	City, Town or Place	County or Province, etc.	State or Country	Add. Info. on Husband
Birth	11	12	1924				
Ch'nd							
Marr.							
Death							
Burial							

Places of Residence *Tracy City, TN*

Occupation _____ Church Affiliation _____ Military Rec. _____

Other wives, if any, No. (1) (2) etc. Make separate sheet for each marr.

His Father _____ Mother's Maiden Name _____

Wife's Full Maiden Name *SARAH E. SMITH*

Year's Date	Day	Month	Year	City, Town or Place	County or Province, etc.	State or Country	Add. Info. on Husband
Birth							
Ch'nd							
Death							
Burial							

Complete _____ Places of Residence _____

Address _____ Occupation _____ Church Affiliation _____ Military Rec. _____

City, State _____ Other husbands, if any, No. (1) (2) etc. Make separate sheet for each marr.

Date _____ Her Father _____ Mother's Maiden Name _____

Sex	Year's Date	Day	Month	Year	City, Town or Place	County or Province, etc.	State or Country	Add. Info. on Husband
1	NETTIE RODDY	Birth						
	Full Name of Spouse	Marr.						
		DEATH						
		BURIAL						
2	Daughter	Birth	22	4	1942			
	Full Name of Spouse	Marr.						
		DEATH	2	2	1983			
		BURIAL						
3		Birth						
	Full Name of Spouse	Marr.						
		Death						
		Burial						
4		Birth						
	Full Name of Spouse	Marr.						
		Death						
		Burial						
5		Birth						
	Full Name of Spouse	Marr.						
		Death						
		Burial						
6		Birth						
	Full Name of Spouse	Marr.						
		Death						
		Burial						
7		Birth						
	Full Name of Spouse	Marr.						
		Death						
		Burial						
8		Birth						
	Full Name of Spouse	Marr.						
		Death						
		Burial						
9		Birth						
	Full Name of Spouse	Marr.						
		Death						
		Burial						
10		Birth						
	Full Name of Spouse	Marr.						
		Death						
		Burial						

U.S. Gov. Print. Off. GPO: 1962. Publication of The Government Printer. Send for a free catalogue with list and descriptions of many governmental aids.

MILITARY STORY

PVT. ALBERT D. RODDY CONFEDERATE STATES ARMY

Albert D. Roddy enlisted into the Confederate States Army on 4 Nov 1861. He joined "Company L" (subsequently known as Company G), 24th Tennessee Infantry, serving under Capt. W.W. Mays (Co.L) and Capt. W.M. Bennett (Co.G).

Albert Roddy joined his fellow soldiers along with his two brothers, B.F. Roddy & J.G. Roddy, at Camp Anderson, Tennessee. From Camp Anderson the Roddy brothers marched to Bowlinggreen, Kentucky, then on to Cave City, Kentucky, finally to Camp Joe Underwood, Kentucky.

While at Camp Joe Underwood Roddy's unit engaged in battle with Federal Troops (Union Soldiers) where many Federal Soldiers were captured and killed. From here in Feb. 1862 Company L began their march to Corinth, MS. During this march Albert Roddy and brother, J.G. Roddy became ill, with Albert getting the measles. (Albert, born on 15 Jul 1840, was just 21 years old at this time.)

Because of Albert & J.G. Roddy's illnesses they were transported by railroad to Nashville, TN. Later they joined their CSA unit as they were retreating through Nashville, TN. The Roddy brothers then began a march with their Company to Shelbyville, TN where Albert Roddy was then sent to a hospital in Atlanta, GA. Although weak Albert Roddy recovered from the measles and rejoined his brothers and his unit.

Albert Roddy and his brothers and their CSA unit (now Co. G.) fought on 6 Apr 1862 at the Battle of Shiloh (TN). According to the commander of Company G, Capt. W.M. Bennett, J.G. Roddy was shot in the arm and brother B.F. Roddy was shot in the chin and tip of tongue. Due to these wounds brother Albert D. Roddy was "left behind to take care of them" as well as other wounded Confederate Soldiers were left behind as Company G withdrew (retreated) to Corinth, Mississippi. All the wounded, including the Roddy brothers, were captured by the Federal Troops (Union Army).

Due to the gun-shot wounds of J.G. & B.F. Roddy and the fact that poor old Albert Roddy was still ill the Federals released the Roddy brothers. Since it was obvious they were not in any condition to fight, they were released without even taking the "Oath of Allegiance" (and the promise not to rage war against the Union). At this moment it appears the brothers separated, possibly due to their physical

conditions one couldn't keep up with the other, and they headed home.

J.G. Roddy returned home to Hillsboro, TN first, on furlough due to his arm wound. Later Albert Roddy (1863), still listed as "absent without leave" on CSA records returned home. There briefly Albert Roddy was able to see his father, Daniel Roddy. (Albert Roddy, now 23 years old, would take time to marry his first wife: Louisa Fadden, on 7 Oct. 1863.)

In the fall of 1863 Federal Troops began marching and raiding the Hillsboro, TN area. J.G. and Albert Roddy slipped into the mountain area near Hillsboro, TN. It was here that J.G. Roddy noticed that brother Albert was once again feeling ill. Due to pressure the two brothers seperated for fear of both being captured.

Albert D. Roddy was again captured by the Federal Troops at Hillsboro, TN, he was caught hiding in the mountains. He was taken to Tullahoma, TN and then to Nashville, TN when and where he contracted smallpox. It appears that Albert Roddy was given time to recover from the case of smallpox before he was transported to a P.O.W. camp.

Albert D. Roddy was transported to Johnson Island, Ohio and held as a Prisoner of War until the end of the War Between the States (Civil War). Albert Roddy was released on 22 Jun 1865.

With the War over Albert D. Roddy returned home to Hillsboro, TN, not returning to his CSA unit (Co.G.) since the Confederate Army no longer existed. (this action would cause him not to receive his Soldier's Pension which he applied for on 26 Apr 1909. The Government on 26 May 1911 rejected Albert Roddy's application (#11.197) based upon this lame excuse of failure to return to active duty...and the fact that he was still listed as "absent without leave", yet the Government knew where he was...they had him!)

Albert would arrive home to Hillsboro, TN in time to father three children with his wife, Louisa Fadden, and move to Tracy City, Grundy Co., TN. before his wife died in 1869. Albert would remarry on 1 Jan 1879 to Parlee Bailey (dau. of Rev. John W. Bailey & Sarah A. McClung) and would father two more children.

Albert D. Roddy would spend the rest of his life in Tracy City, Grundy Co., TN., working for the railroad and working hard at the coal mines of the TN Consolidated Coal Company. Albert passed away on 31 Mar 1914.
