

SIMON J. KILGORE

This is an addition to the Simon J. Kilgore family history that is in the Kilgore Street Book on page 370. This book is on file in the genealogy section (Root Cellar) of the Tracy City Library.

FAMILY GROUP SHEET

SHEET NUMBER _____

NAME KILGORE

HUSBAND SIMEON J. KILGORE
 BORN 1833 WHERE _____
 DIED 1897 WHERE Whitwell TN
 MARRIED ON _____ WHERE _____
 BY _____

COMPILED BY <u>Delores Hazlett</u>
ADDRESS <u>105 Doyle Road</u>
<u>Sarver PA 16055</u>

HIS FATHER'S NAME Joseph MOTHER'S Jerura

WIFE'S MAIDEN NAME Mary ? BORN 1834
 WHERE _____ PARENTS NAME _____

DIED _____ WHERE _____

BURIAL PLACES - HUSBAND Mt. Zion Whitwell TN WIFE _____

NOTES THIS WOULD BE SIMEON'S 1st WIFE

BIRTH ORDER	CHILDREN	BORN	WHERE	MARRIED	SHEET NUMBER
	MARGARET	1856			
	ARABELLE	1858			
	THOMAS	1860			
	JOHN	1865			
	CAROLINE	1868			

FAMILY GROUP SHEET

SHEET NUMBER _____

NAME KILGORE

HUSBAND SIMEON J. KILGORE
 BORN 1833 WHERE TN
 DIED 1897 WHERE Whitwell TN
 MARRIED ON Oct, 22 1874 WHERE Grundy Co.
 BY _____

COMPILED BY _____
 ADDRESS _____

HIS FATHER'S NAME Joseph MOTHER'S Jessica or Jurura

WIFE'S MAIDEN NAME Catherine Emma Whitten BORN 1857
 WHERE _____ PARENTS NAME _____
 DIED _____ WHERE _____

BURIAL PLACES - HUSBAND Mt, Zion Whitwell Tn WIFE ?

NOTES Emma's 2nd marriage was to a Mr. Snow

BIRTH ORDER	CHILDREN	BORN	WHERE	MARRIED	SHEET NUMBER
	SAMEUL WESLEY	June 30, 1876	Whitwell	1/6/1889	
	JOSEPH EDWARD	Oct 1882	Whitwell	1907	
				1910	
				1919	
	DANIEL MONROE	Oct. 1883	Whitwell	1903	
	MAE	July 1885	Whitwell		

Died
 Simeon Kilgore died at his home Monday, aged 63 years. He was married twice, and his sons, John W. and Thomas M. Kilgore, are residents of Sequatchie. Beside these there are a son and daughter by his first wife. His second wife and her children survive him. He was buried in the burial ground at Mt. Zion Wednesday.

FAMILY GROUP SHEET

SHEET NUMBER _____

NAME KILGORE

HUSBAND SAMEUL WESLEY KILGORE
 BORN June 30, 1876 WHERE Whitwell TN
 DIED 2/25/1959 WHERE Pittsburg PAA
 MARRIED ON Jan 6, 1898 WHERE Jasper TN
 BY Rev Ashley

COMPILED BY	DELORES HAZLETT
ADDRESS	105 Doyle Road
	Sarver, PA 16055
PHONE	412-295-2349

HIS FATHER'S NAME Simeon J Kilgore MOTHER'S Emma Whitten

WIFE'S MAIDEN NAME Mary Elizabeth Griffith BORN Sept 28, 1876
 WHERE Jasper TN PARENTS NAME David & Georgia Griffith

DIED Oct, 25 1918 WHERE Jasper TN

BURIAL PLACES - HUSBAND Greenwald Cementary WIFE Caroline Chapel Cemente
Lower Burrell PA Jasper TN

NOTES _____

BIRTH ORDER	CHILDREN	BORN	WHERE	MARRIED	SHEET NUMBER
	LONNIE McCOLLUGH	Dec, 18 1899	Whitwell TN	1923	
	CHARITY EMALINE	Dec 28 1902	Whitwell TN	2/27/1924	
	JOSEPH JOE	Jan 15 1906	Whitwell TN	2/21/1928	
	LESTER LEE	Feb 20 1909	Whitwell TN	2/20/1929	
	MONROE	Oct 6 1904	Whitwell TN		
	LOTTIE MAE	Sept 12 1912	Whitwell TN		
	EDWARD EVANS	Feb 10 1915	Whitwell TN	1932	
				1958	



[Faint, illegible text, possibly a signature or additional notes.]

Duplicate to
replace cert.
No. 91885

COMMONWEALTH OF PENNSYLVANIA



No. 108383

DEPARTMENT OF MINES

Bituminous Miner's Certificate of Service

Whereas it appears by application No. _____ that

Sam Kilgore 512 Hight St. Treport, Pa.
(Applicant's Name) (Post Office Address)

place of birth Tennessee was 58 years of age, and

was employed as a miner in the Brachburn mine of
Ben Franklin Coal Company and had 38 years practical
experience as a mine worker in bituminous mines at the time of the passage of Act No. 185 of the
General Assembly of the Commonwealth of Pennsylvania approved April 29, 1937; this certificate of
competency and qualification as a "miner" is herewith granted in accordance with the provisions of the
above act.

October 25, 1938
(Date Issued)

W. J. Hartnady
(Secretary of Mines)

orig. issued March 10, 1938

In Memory Of
Samuel W. Kilgore

BORN
June 30, 1876

PASSED AWAY
February 25, 1959

SERVICES
Friday, February 27, 1959
at Two o'clock

FINAL RESTING PLACE
Greenwood Memorial Park



January 6, 1898

A double wedding occurred at the home of Mr. and Mrs. Monroe Griffith last Sunday evening, Henry Bibbs to Miss Lottie Griffith, Sam Kilgore to Miss Mary Griffith, Rev. Ashley officiating. A sumptuous repast was spread and a very enjoyable evening was spent. The few intimate friends and relatives present were Rev. I. N. Knox, Tom Bracken, Mrs. Ashley, Ike Boss, John Rogers and family, John Spangler.

5
SAM KILGORE FAMILY (sitting) Edward Sam Lottie Margaret with Margie
(she is Lonnie wife) STANDING - Sidney and Charity Lockwood Joseph
Lonnie Lester (PICTURE TAKEN 1925)





6
LONNIE McCLOY
KILGORE

1st child born to
Sam and Mary

L. M. Kilgore

Following a lingering illness, Lonnie M. Kilgore, 62, of Spring St., Harwick, died Sunday morning in Presbyterian Hospital, Pittsburgh, where he had been a patient the past month.

Mr. Kilgore was an employe of Harwick Mine and a member of Harwick Local 527 United Mine-workers of America.

Born in Whitewell, Tenn., he had resided in Pennsylvania since 1917.

Surviving are his widow, Mrs. Margaret M. Kilgore; five sons: Donald W., Edward M., Ray F. and Gary F., all of Harwick, and Lonnie S., Chattanooga, Tenn.; seven daughters: Mrs. John (Margie) Caldwell, Indianola; Mrs. Raymond (Pearl) Bestwick and Mrs. Charles (Jacqueline) Hutchings, both of Harwick; Mrs. Robert (Shirley) Cowser, Russellton; Mrs. Eugene (Patricia) Hill, Gibsonia; Mrs. Gary (Elsie) Rhone, Cheyenne, Wyo., and Mrs. John (Mary Lou) Ludlow, San Antonio, Texas.

He also leaves three brothers: Joseph and Edward Kilgore, Freeport, and Lester Kilgore, Lower Burrell; two sisters: Mrs. Sydney Lockwood and Mrs. Pearl Lockwood, Brockway, Pa., and 22 grandchildren.

Friends are being received in Clowes Funeral Home, 801 Pittsburgh St., Springdale, where service Wednesday at 2 p.m. will be followed by burial in Lakewood Memorial Gardens, Dorseyville.



Lottie Lockwood with
Lonnie's wife Margaret

7
LONNIE McCLOUGH --Born December 18, 1899 Died January 23, 1961

Married Margaret Krauba born March 25, 1903 Died May 23, 1968

Lonnie was a coal miner and lived in Shearsburg and Harwick.

CHILDREN

Margie March 17, 1924. 1st husband was Eddie Platte and they had one child Terrie Lee. 2nd husband John Caldwell and they had a daughter Alice. Live in Denver Colo.

Donnie Jr.--Born May 10, 1926. Wife Mary and they have two daughters Mary Ann and Tracy. Live in Chattonaga TN.

Elsie --born March 28, 1927 - died December 25, 1976
Married Gary Rhone children Gary Jr, Brenda and Marty

Mary Lou--born March 8, 1928. Married John Ludlow and their children are Cheryl, Linda, Karen, John and Charlotte

Pearl born January 19, 1929. They had a daughter who was killed by a train at an early age and a son who also died young. Husband is Ray Bestwick.

Shirley born August 18, 1932. Married Bob Cowfer their children are Robin, Shirley, Bobby Jr., Pearl, Bonnie Mary and Roberta.

Donald born May 20, 1934. Married Mary children Don, Dennis Nancy and Kevin.

Patricia born June 6, 1936. Husband Gene Hill and children Linda, Barbara, and William.

Raymond born October 25, 1937 died October 29, 1982. Their children are Ray, Frances, Carol Terry and Sam. Wife Ruth.

Michael born December 31, 1939. Married Joy children Mike Jr, Ronnie and Mark.

Jackie born November 16, 1942. Married Charles Hutchings.

Gary born September 19, 1943 Married Linda children Jody, Erica and Gary.

Lonnie Kilgore

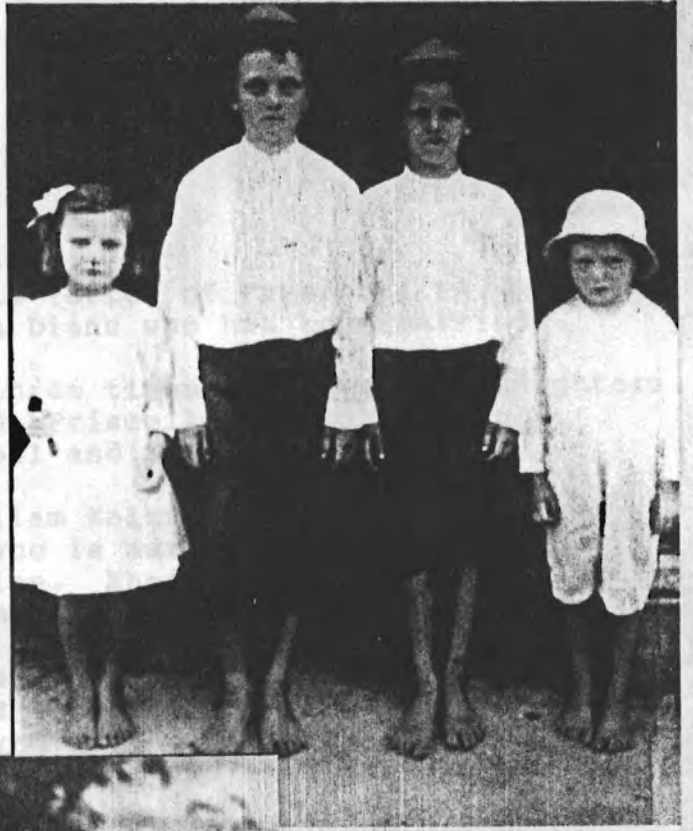

LOTTIE AND EDWARD

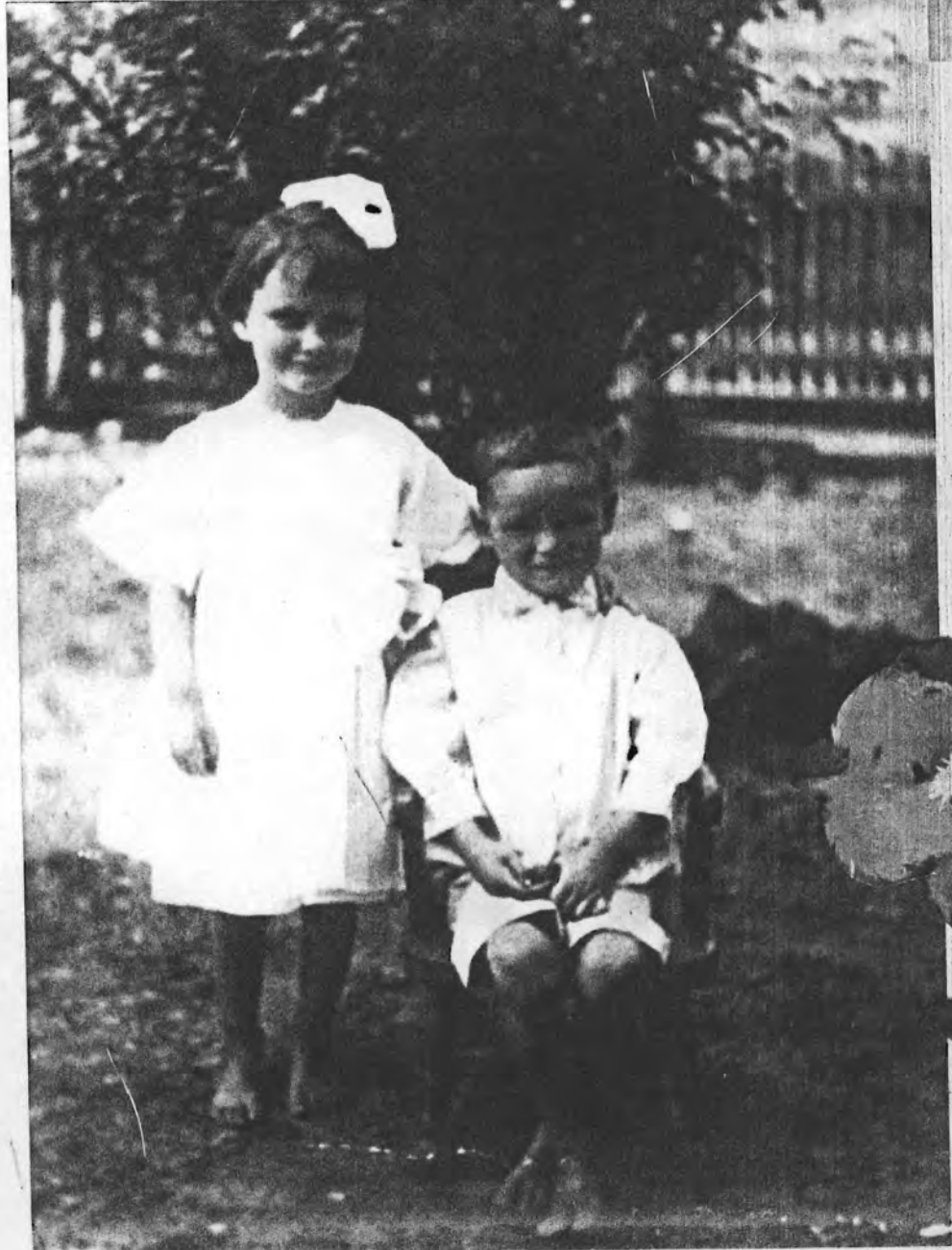

Lottie Joe Lester and Edward

SAM
AND
MARY'S
FAMILY

We Think
You're Special

9

CHARITY EMALINE (KILGORE) LOCKWOOD

CHARITY HUSBAND SIDNEY RAYMOND LOCKWOOD

CHILDREN

Genevie Diane. Married Chris Yotter of Freeport, PA. They had five children. Deborah Diane who has been married twice and has two children. Chris Jr. has been married three times and has three daughters. Triplet Patricia not married--Priscella not married and Paulene married to Mark Caroll and they have a son.

Ruth Patricia-- married William Kaltwasser of Freeport and they have a daughter Diane who is married and has a son James and a daughter Christine. Their second child is a son William Jr. who is not married.

Josephine Winterfred married Donald Morell of Brockway PA. They have a son Paul married to Mickey and they have a son Andrew and daughter Lori Lynn. Josephine second child was a daughter Susan married to Ken and they have no children.

CHARITY EMALINE

BORN December 28, 1902 - June 28, 1980
Whitwell, Tennessee.

She worked at Sylvania Electric and made her home in Brockway.
On February 27, 1924 she married Sidney Raymond Lockwood he was
born January 2, 1898 and died November 8, 1980. He was the son
of Talbert and Emma Lockwood and was a coal miner. They are
buried at Wildwood Cemetery, Brockway PA.

CHILDREN

Geneveive Diana January 11, 1928
Ruth Patricia September 11, 1931
Josephine Winifred April 8, 1934

CHARITY E. LOCKWOOD

Born

December 28, 1902

Died

June 28, 1980

Funeral Service

Tuesday 1:30 P. M.

Carlson Funeral Home

Brockway Pa.

Minister

Rev. George Cook





GRAVE MARY (GRIFFITH)
KILGORE
GRAVE OF MONROE KILGORE



GRAVES OF
DAVID AND GEORGIA
GRIFFITH
CAROLINE CHAPEL
CHURCH CEMENTARY
WHITWELL Tn.



JOE AND SAM KILGORE

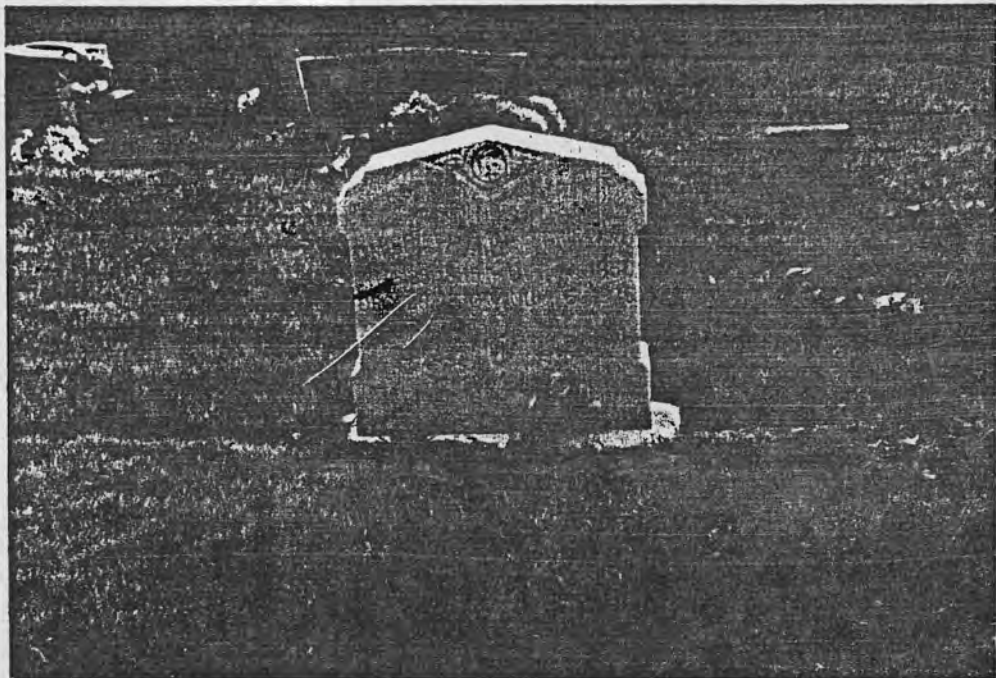



JOSEPH JOE KILGORE

4th CHILD OF SAM AND MARY

BORN--MONDAY JANUARY 15, 1906

MARRIED--CARMELA BARDO -- FEBRUARY 21, 1928

DEED-- JUNE 15, 1988



In Memory of
Joseph J. Kilgore

Date of Death

June 15, 1988

Date of Birth

January 15, 1906

Services

Friday June 17, 1988 11 A.M.

Hatheway-Tedesco Funeral Home

Rev. Brian Moran Pastor of

Trinity Lutheran Church

Officiating

Interment

Greendale Cemetery

JOSEPH JOE KILGORE

Joe and Carmella were married February 21, 1927. Their 1st child was a daughter Mary Elizabeth who died a birth in 1928. Their 2nd child would be a daughter Dorthy Mae born January 30, 1929. Dot married Roger Wayland and they had a daughter Taffey Jo born June 6, 1956. She is married and has no children.

Joe and family resided in Freeport until he retired from Braeburn Alloy Steel and moved to Meadville.

In 1937 they would have their brother Edward and his daughters AAice and Delores move in with them and they raised the girls as Edward was divorced.

Also living with them until his death was Joe's father Sam.

1906

MARRIED--CARMELLA BARDO -- FEBRUARY

DEEN-- JUNE 15, 1986

JOE AND SAM KILGORE

In memory of
Joseph J. Kilgore
A BROTHER AND STEADFAST
FRIEND

June 15, 1986

Date of birth

January 15, 1906

Service Station

June 17, 1986 11 A.M.

Funeral Home

Funeral Home

Funeral Home

Funeral Home

Funeral Home

Funeral Home

This Scroll Is Dedicated

to the memory of

Lester L. Kilgore

whose efforts on behalf of justice and especially his work in the labor movement made him beloved by all who worked with him, or knew of his efforts and sacrifices.

He has gone to his just reward, but his memory will live forever in the minds and hearts of those who knew and loved him.



Frank A. Hinta
DIRECTOR, DISTRICT 19
UNITED STEELWORKERS OF AMERICA

USA LOCAL UNION 1084

Henry Boyer PRESIDENT
Joe Kilgore VICE PRESIDENT
Peter Bernardi FINANCIAL SECRETARY
Frank Souther TREASURER
Frank A. Hinta RECORDING SECRETARY



LESTER LEE KILGORE

BORN February 20, 1909

He was employed by Braeburn Steel Division and made his home in Braeburn.

He married Angeline Papa and her parents were Sameul and Jennie. She was born July 15, 1909. They were married February 20, 1929

CHILDREN

MARY JANE

BORN January 5, 1932

On April 29, 1950 she married Thomas Spiering who was born September 4, 1928. Their children -

THOMAS J. SPIERING JR. - born April 8, 1952. He married Pamala Ann (Wathens) on May 27, 1976. She was born October 28, 1955. Their children are Amber Lee born November 8, 1977 and Thomas J. III born May 1, 1982.

DEBORAH ANN SPIERING BOSLY - born May 24, 1954 her son Joshua Bruin born March 1, 1980.

PAMELA JANE SPIERING - born July 30, 1956

CURTIS DOUGLAS SPIERING - born December 9, 1963

RICHARD LEE

Born December 21, 1935

Married Anita (Giunipiro) on August 3, 1963. Anita born August 14, 1941. Their children are Michael Edward born May 12, 1964 and Carrie Lynn born January 10, 1966.

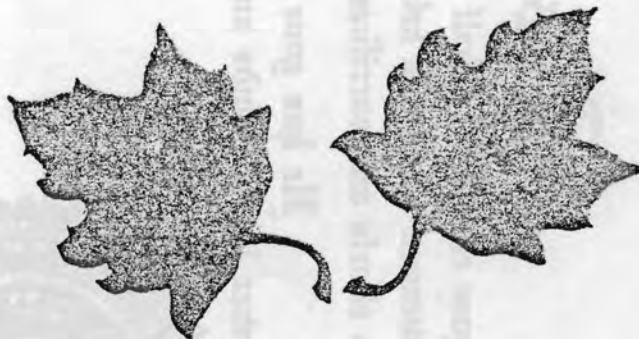

LOTTIE M. LOCKWOOD, 69, of North Street Extension, Brockway, died Tuesday, June 14, 1983, in the DuBois Hospital.

A daughter of Samuel and Mary Kilgore, she was born Sept. 8, 1913 in Whitell, Tenn. She was married to R. Pearl Lockwood.

Mrs. Lockwood was a retired nurses aid, working at the DuBois Hospital, Christ The King Manor and the Jefferson Manor.

Surviving are her husband; a son, Donald of Brockway; a brother, John Kilgore of Meadville; three grandchildren; and numerous nieces and nephews.

She was preceded in death by her parents, a sister and three brothers.

A memorial service was held from the Moorhead Methodist Church in Brockway with the Rev. George Cook, officiating.

The family requests contributions may be made to the Brockway Library or to the American Cancer Society.



In Memory of
R. PEARL LOCKWOOD

Born

June 20, 1904

Died

June 5, 1985

Funeral Service

Friday 10:00 A. M.

Carlson Funeral Home

Brockway Pa.

Minister

Rev. Thomas Himes

Interment

Temple Cemetery

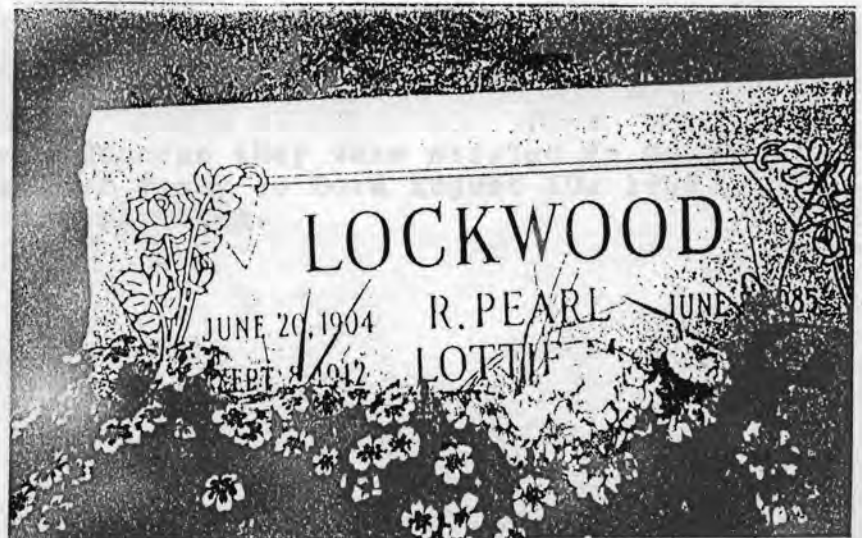

15
17

LOTTIE MAE (KILGORE) LOCKWOOD

Lottie's husband Richard Pearl Lockwood was the brother to her sister Charity's husband Sidney.

They had one son Donald Wesley born April 22, 1943. He is married to Verna Lee Anthony. Their daughter is Jeniffer Deane born April 21, 1971. She is married and has two sons Dustin and Douglas.

Donald and Lee's 2nd child is Lonnie Lee born April 2, 1975. He is not married.

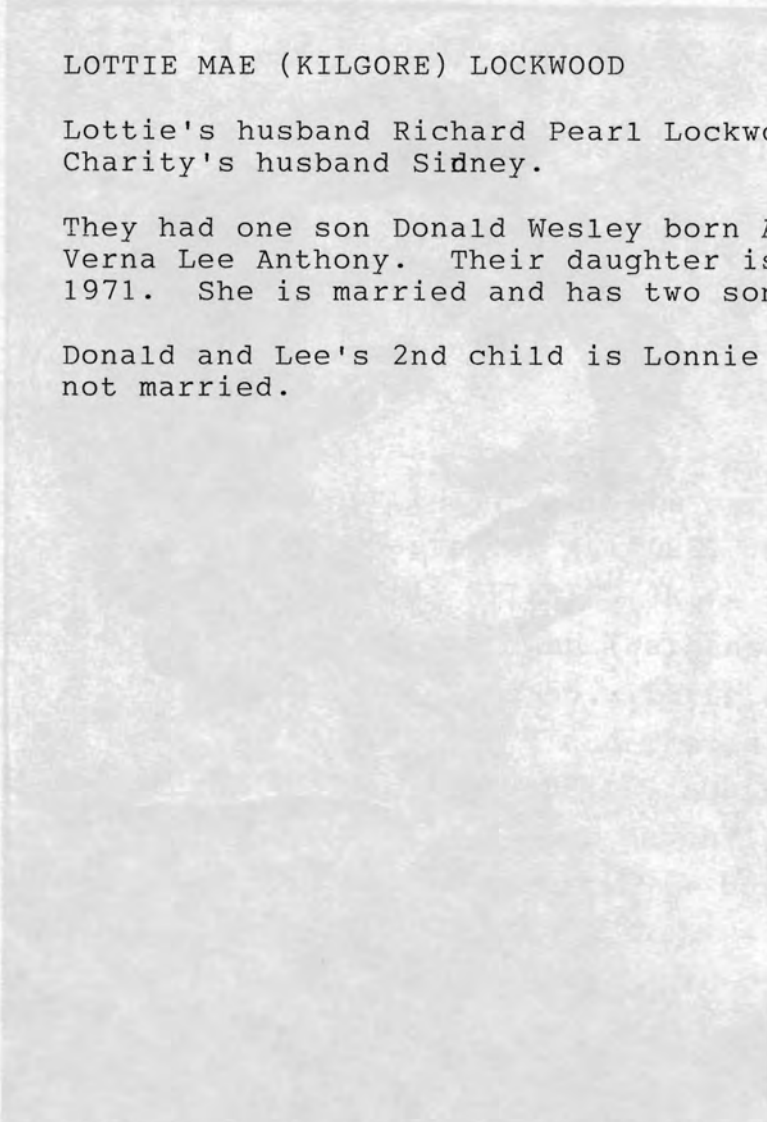

born August 14, 1941. Their children are Richard Lee born May 12, 1964 and Carrie Lynn born May 10, 1966.



A MAE LOCKWOOD
born
born May 10, 1966
born May 12, 1964
born April 21, 1971
born April 22, 1943
born April 2, 1975

IN MEMORY OF
Mr. Edward E. Kilgore
 DATE OF BIRTH
February 10, 1913
 DATE OF DEATH
January 22, 1976
 TIME OF SERVICE
Monday Jan. 26, 1975
1:30 P. M.
 CLERGYMAN
Rev. John Foester
 PLACE OF INTERMENT
Deer Creek Cemetery
Harmer Twp.
 ARRANGEMENTS BY
Richard L. Redmond
Funeral Home
Freeport, Pa.

Edward E. Kilgore
 Edward E. Kilgore, 62, of 117
 Kissick Lane, Freeport, died
 yesterday in Allegheny Valley
 Hospital at 5:55 p.m. following
 a lengthy illness.
 He was a retired employe of
 Braeburn Steel where he
 worked 46 years in the
 hammer department and the
 material handling department.
 He belonged to the United Steel
 Worker's Local 1084 and was a
 member of the Braeburn 25
 Year Club.
 He was born in Whitwell,
 Tenn., on Feb. 10, 1913, the son
 of Samuel and Mary (Griffith)
 Kilgore. He was preceded in
 death by his parents and three
 brothers.

He is survived by his wife,
 Ethel (Baughman) Kilgore;
 three daughters, Mrs. William
 (Alice) Gretz of Leechburg,
 Mrs. Robert (Dolores) Hazlett
 of Sarver and Tammy Jo
 Kilgore, 16, at home;
 two step-daughters, Mrs.
 Robert (Roslyn) Fitzgerald of
 Bethlehem, and Mrs. Garen
 Thimons of Tarentum, a
 brother, Joseph Kilgore of
 Brackenridge; two sisters,
 Mrs. Sidney (Charity) Lock-
 wood and Mrs. Pearl Lottie
 Lockwood, both of Brockway;
 and eight grandchildren.

KILGORE — Friends of
 Edward E. Kilgore, who died
 on Jan. 22, 1976, will be
 received at the Richard L.
 Redmond Funeral Home in
 Freeport from 2 to 4 and 7 to 9
 p.m. Saturday and Sunday.
 Services will be at the funeral
 home at 1:30 p.m. on Monday
 with the Rev. John W. Foester,
 pastor of the Freeport United
 Presbyterian Church, of-
 ficiating. Interment will be at
 the Deer Creek Cemetery,
 Harmer Twp. Arrangements
 by Redmond.

Deaths

KILGORE, Edward E., 62, of 117
 Kissick Lane, South Buffalo Town-
 ship.

EDWARD EVANS KILGORE

Date of birth error in obituary. He was born in 1915.

1st wife was Alberta Klingensmith daughter of Sarah and Harvey
 Klingensmith.

Their 1st daughter was Alice Marie born February 25, 1933.

2nd daughter was Delores Jean born September 10, 1935.

In 1936 Edward and Alberta were separated and he and his girls
 went to live with brother Joe and wife. They would be divorced
 in 1945.

2nd wife was Ethel Baughman Cochran they were married in October
 2, 1957. They have a daughter Tammy Jo born August 10, 1959.
 She has two sons Michael and Nicholas.

EDWARD EVANS KILGORE

ALBERTA KLINGENSMITH (KILGORE)



EDWARD WITH DAUGHTER DELORES AND ALICE



ALICE MARIE

Married William Gretz.

1st child was a son William Edward born February 27, 1957. He married Tracy Mac of Leechburg PA and they have three daughter Elizabeth , Leslie and Allyson.

2nd child of Alice and Bills is Cynthia Marie born January 29, 1962. She is married to Ken Keibler of Leechburg and they have no children.

1922 ARDING VPICE NYBIE (MIGGORE) VMD MITIYN BOCES GBEJLS

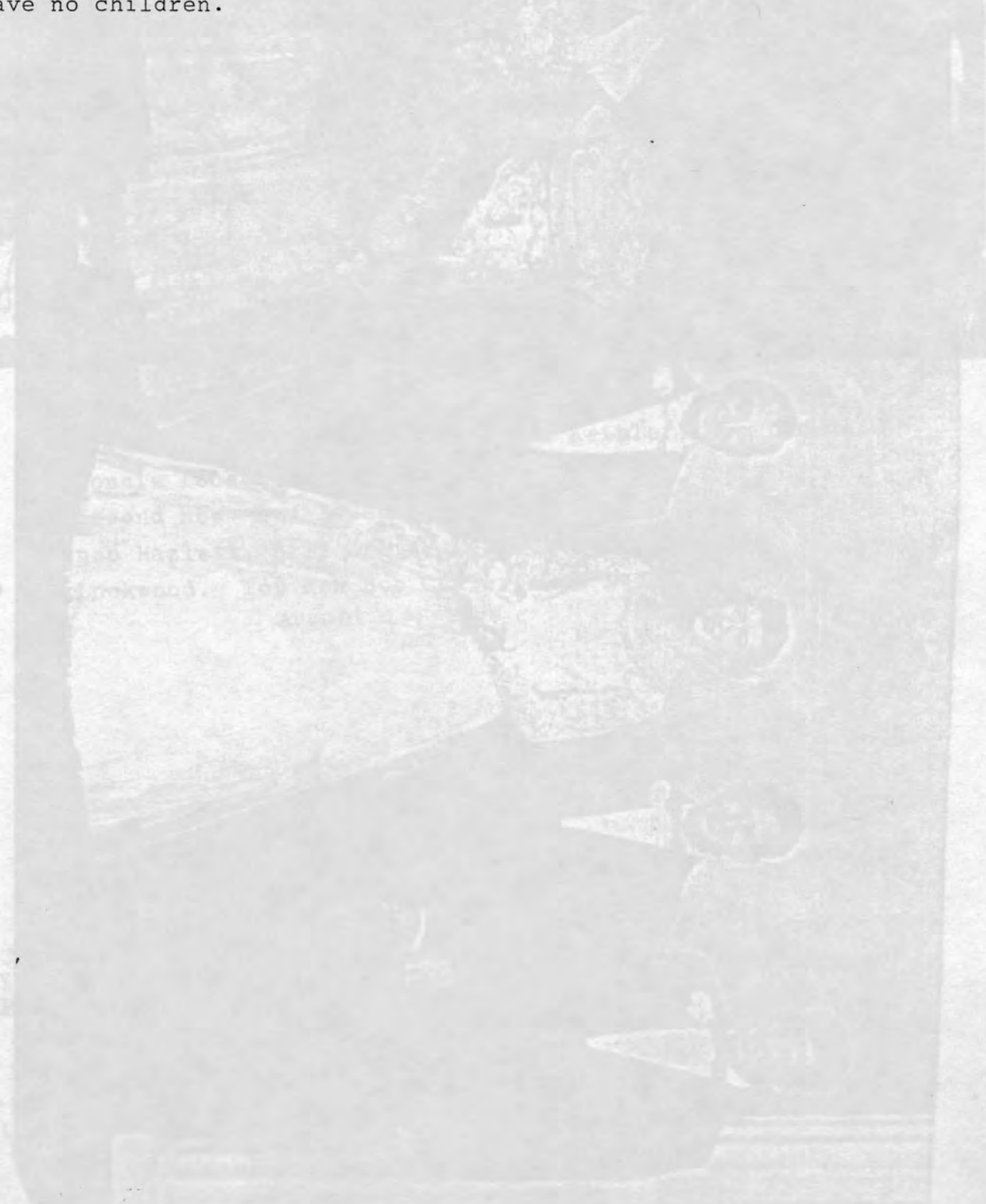



27

DECEMBER 31, 1955 WEDDING ALICE MARIE (KILGORE) AND WILLIAM ROGER GRETZ

MISSIVE BEARING BUREAU
7700 10/11



Jenifer La Tourette, Elizabeth Gretz, Delores Hazlett,
Alice Gretz, Leslie Gretz, Cynde Keibler, Jenifer and
Lonnie Lockwood.

Second Row--Ken LaTourette, Bill Gretz, Tracy Gretz
Bob Hazlett, Bill Gretz, Ken Keibler, Garen Tarhay, Lee
Lockwood. Top Row Bob Cowfer, Don Lockwood.

August 13, 1988

TO CYNTHIA KEIBLER
MANY THANKS FOR ALL YOUR
HELP.

*The way you think of others
and the nice things that you do
Make you very special
and fondly thought of, too —*

Bride's Home Scene of Miss Kilgore's Vow Exchange with Robert A. Hazlett

In a quiet ceremony Saturday evening, July 2, in the home of the bride, Miss Delores Jean Kilgore exchanged vows with Robert A. Hazlett.

The bride is a daughter of Edward Kilgore, High St., Freeport. The bridegroom is the son of Mr. and Mrs. William B. Hazlett, 3rd St., Freeport.

The double-ring ceremony was performed at 7 by the Rev. David S. Oyler, pastor of the bridegroom, in the presence of the immediate families and close friends.

Attending the bride were her sister, Miss Ailee Kilgore; and her cousin, Mrs. Roger Wayland of Natrona Heights.

The bride selected a street-length dress of white nylon, while her sister wore a similar type gown in a pale blue shade. Mrs. Wayland appeared in a pink silk dress.

For "something borrowed," the bride carried a white family Bible topped with a white orchid from which cascaded lily of the valley streamers. She wore as her only jewelry a pearl necklace, a gift of the bridegroom.

The attendants carried bouquets of carnations in contrasting shades. Pink carnation corsages were presented to Mrs. Joseph Kilgore, aunt of the bride with whom she has resided and to the mother of the bridegroom.

Jack Hazlett was his brother's best man while an older brother, William B. Hazlett Jr., ushered.

A reception was held in the Kilgore home after the ceremony. When the couple left for a short trip, the new Mrs. Hazlett was wearing a blue cotton ensemble with white accessories. The newlyweds will reside with Mr. Hazlett's parents.

Mrs. Hazlett, who was graduated from Freeport Area Joint High School in 1953, is employ-



Mr. and Mrs. Robert A. Hazlett
(Delores Jean Kilgore)

—Strem

ed by the General Press Corp., Tarentum. Mr. Hazlett, also a Freeport graduate, served four years in the Air Force, over half of which was spent in England. He received his discharge

last fall, and is now employed by Allegheny Ludlum Steel Corp. in Brackenridge.

The bride was honored at a miscellaneous shower given by her sister recently in her home.

25
2
DELORES JEAN (KILGORE) HAZLETT

2nd daughter to Edward and Alberta.

Born September 10, 1935. Married Robert Allen Hazlett of Freeport PA on July 2, 1955. Robert is the son of Sarah and William Hazlett and was born March 21, 1931.

Delores is a productive supervisor of West Penn Hat in Tarentum and Robert is a retired steel worker.

CHILDREN

BONNIE LEE born May 30, 1956. She is a Tech Sargent in the U.S. Air Force stationed in Turkey. She was married to Curt Robinson of Andover Mass. They have a son Peter Allen born January 15, 1982.

2nd daughter is Jenifer Lynn born December 9, 1960. She lives in St. Louis Mo. where she is employed as a bank teller at Scott Air Force Base. Her husband Ken is a Staff Sargent with the Air Force originally from Demerest N.J. Their sons are Kenny Jr, born April 16, 1985 and Robert William born January 6, 1988.

FAMILY GROUP SHEET

SHEET NUMBER _____

NAME KILGORE

HUSBAND JOSEPH EDWARD KILGORE
 BORN May 23 1882 WHERE Whitwell TN
 DIED 1956 WHERE Bairdford PA
 MARRIED ON 3 times WHERE all Whitwell
 BY _____

COMPILED BY DELORES HAZLETT
 ADDRESS _____

HIS FATHER'S NAME Simeon J Kilgore MOTHER'S Emma Whitten

WIFE'S MAIDEN NAME see below BORN _____
 WHERE _____ PARENTS NAME _____

DIED _____ WHERE _____

BURIAL PLACES - HUSBAND Deer Creek Frazer PA WIFE _____

NOTES 1st wife no children to Pearl Rankin married 1907
2nd wife Carrie Moneyhefer Born April 22 1873 died Sept 20, 191
buried Sardis Church Cementary Whitwell TN
3rd wife Etta Henry born Sept 10, 1904 Belived to be Dunlap TN

BIRTH ORDER	CHILDREN	BORN	WHERE	MARRIED	SHEET NUMBE
2nd	Harold	1911	Whitwell TN	no	
wife	Robert A	Mar 10 1913	Whitwell TN	no	
	Alpha Pearl	May 27 1914	Whitwell TN	no	
3rd	Daisy Estelle	Aug 11 1920	Whitwell	2/25/1941	
wife	Billie Ann		Bairdford Pa		
	Joseph Edward		"		
	Raymond Donald		"		
	Gloria Joyce		"		
	Constance Joan		"		

Joseph and Sameul Kilgore



DAISY ESTELLE

Born August 11, 1920. Married July 25, 1941 to Glenn Willard Baker born February 9, 1917 died December 18, 1945. Children Judith Lee born November 15, 1942 - married Ronald Lee Betush on May 27, 1967. He was born June 21, 1942. Children are Jill Loreen born August 26, 1968 and Amy Sue born August 11, 1970. Daisy's 2nd husband Melvin Thomas Baker born March 13, 1912 died July 23, 1983. They were married June 5, 1948. Children Michael died at birth December 29, 1948, Cynthia Lynn born December 3, 1950 married Douglas Orville Blaney on February 28, 1969 he was born October 29, 1948 died October 30, 1970. Children Dana Marie born September 30, 1969. 2nd husband Welty Arthur Debor married August 15, 1975. He was born June 9, 1951. Children ALLISON Laura born January 12, 1978 and Kelly Lynne born January 14, 1982. Thomas Jeffery born February 17, 1956.

BILLIE ANN (NAME CHANGED FROM BEULAH)

Married Richard Joseph Vatalaro. Children Richard David married Nancy (Elliot) children Melisia, Alicia and Jacquelyn. Sharon Lynn married David Ami Ross children Scott (stepson) Heather Ann, David Richard and Nicholas. Ronald Joseph married Maureen Guenther children Richard Joseph (R.J.) Ronald James and Angela Maureen. Russell James married Betty Jean Scott (deceased). Randall John and Karen Marie.

JOSEPH EDWARD

Married Margaret. Children Brian married Kris (divorced) married Mary their son Scott.

RAYMOND DONALD

DECEASED. Married Virginia Barker children Raymond Donald (Rocky) Mitchell, Michael, Daniel and Amy. 2nd wife Kay Bartalo.

GLORIA JOYCE

Married William Stump (deceased) Children Gary Raymond (name changed to Richardson) married Diana Lynn Burlavich son Gary Donald his wife is Diana Lynn Jones. Kimberly Anne married John Christopher Disselhoff II their children John Christopher III and Gregory Austin. Gloria's 2nd husband Harold Eugene Richardson their children Dwayne Eugene married Lisa Andrea Todd their children Olivia Andrea. Rodney Alan married Rebecca West. Twins Kathlien Anne and Konstance Anne Kathlien married Rodger Harris has a stepson Clifford.

CONSTANCE JOAN

Married Robert Alan Shimp. Children Robert Troy, Kathlien Anne, Richard John, Rodger Alan and Courtney.

Joseph and Eda (Henry) Kilgore son Harold Daughter Daisy



FAMILY GROUP SHEET

SHEET NUMBER _____

NAME KILGORE

HUSBAND DANIEL MONROE KILGORE
 BORN Oct 10 1883 WHERE Whitwell TN
 DIED Mar 9 1938 WHERE Kittanning PA
 MARRIED ON _____ WHERE Whitwell TN
 BY _____

COMPILED BY <u>DELORES HAZLETT</u>
ADDRESS _____

HIS FATHER'S NAME Simeon J Kilgore MOTHER'S Emma Whitten

WIFE'S MAIDEN NAME Alice Cordelia Griffith BORN Mar 24 1884
 WHERE Jasper TN PARENTS NAME David & Georgia Griffith
 DIED 1967 WHERE Kittanning PA

BURIAL PLACES - HUSBAND Center Hill Pa WIFE same

NOTES _____

BIRTH ORDER	CHILDREN	BORN	WHERE	MARRIED	SHEET NUMBER
	Leonard Shirley	1905	Whitwell	no	
	Virgil Edward	1907	Whitwell		
	Luther Clyde	1909	"		
	Odelle	1912	"		
	ImoJean	1914	"		
	Arthur	1916	"		
	Robert Wesley	1919	"		
	Lela Mae	1922	"		
	Willa Dean	1924	Kittanning PA		
	Charles Thomas	1928	"		

AGE 28 1916
 DEATH 1916
 MARRIED 1919
 BURIED 1919
 TELA 1928
 WILLA DEAN 1924
 CHARLES THOMAS 1928

*From a man
 and his wife you
 add special joy*



Dan and Leonard Shirley

CHILDREN

- LEONARD SHIRLEY 1905
- VIRGIL EDWARD 1907
- LUTHER CLYDE 1909
- ODELLE 1912
- IMOJEAN 1914
- ARTHUR 1916
- ROBERT WESLEY 1919
- LELA MAE 1922
- WILLA DEAN 1924
- CHARLES THOMAS 1928

*Having a mom
and dad like you
adds special joy*

DANIEL ARTHUR KILGORE

BORN October 10, 1883

DIED March 9, 1938

BURIED Center Hill Church
of the Brethern

PARENTS Simeon and Emma
Kilgore

MARRIED Alice Cordelia
Griffith

BORN March 24, 1884

DIED June 1967

PARENTS David and Georgia
Griffith

BURIED Center Hill Church
of the Brethern

Aunt Sally and Alice



WILLADEAN FRANCES

Born August 15, 1924. Married Robert Victor Hooks born October 7 1921. Children Judith Marlene born June 14, 1946 married James Seyler born August 31, 1947. Robert Victor Jr. born August 15, 1948 married Yvette (Powell) born July 2, 1952 their children Sheina Joy born February 6, 1973 and Robert Victor III born October 25, 1979. and Sharon Faith born July 24, 1951 married William Glenn Bracken born June 19, 1951.

LELA MAE

Born April 30, 1922. Married Harry Albert Cousins on May 9, 1942. He was born October 28, 1919. Children Harry Albert born November 29, 1945 married Judy Alice Bowser born December 10, 1945 their children Jeffery Allen born December 10, 1966, he married Sharon Marie Crawford on August 20, 1988. Sharon was born September 8, 1970. BARBARA MAE born May 18, 1947 married Larrie Blaine Crissman on May 21, 1966. Larrie was born January 14, 1940. Their children are Lisa Ann born March 22, 1967 married Martin Murawski born June 17, 1964, they were married on May 28, 1988, their second child is Scott Allan born May 21, 1970.

ROBERT WESLEY

Born October 17, 1919. Married Roselyn (Troglien) deceased. He lives in Uniontown, Ohio. Children Christina DeMangelent children Phyllis, Joseph and Nicole. Katheline married William Myer their son is Dennis. Bob and Roselyn's 3rd daughter is Patricia married Carl Nicewonger and they have a son Robert.



CHARLES THOMAS

Born August 29, 1928 died April 24, 1988. Married Marjorie Joanne (Johns) on February 23, 1949. Their children are Beverly born October 8, 1950 married Ralph Bocian and their children are Christopher Wayne Allen, Matthew Aaron and Jillian. Charles Thomas born April 31, 1953 married Sherry Lynn and their children are Carrie Sue and Keli Ann. Charles Timothy born May 27, 1956 wife Jennie Lynn (divorced) children are Jeffery Lee, Michelle Lynn, Crystal Dawn and Victoria Lynn (deceased). Pamela born October 23, 1962 married Randy Brocius.

ODELLE

Married Edward Bowser. Odelle born February 19, 1912 and died December 4, 1976. Her 2nd husband was Robert Swigart. Her and Ed's children are Daniel married Janice children Bryan and Dana Lou. Edward married Sarah Conway children Linda Snyder her children are Candace and Charish. Kim Nettinger her children are Danny, Sarah and Shannon. Crystal Lamison her child Tia. And Mary McLaughton

36

35

FAMILY OF DANIEL AND ALICE CORDELIA (GRIFFITH) KILGORE

LUTHER CLYDE

Born October 30, 1909, died March 14, 1959.

Married Edith B. (Forringer) born November 4, 1911, died July 7 1979. Their children - SHIRLEY JEAN born November 30, 1937 died January 13, 1971. Married Jerome J. Bentley and their children are Jerome J. Jr. born September 6, 1958 has a daughter Jo Neil born April 2, 1985. Jean Edith born June 27, 1961 is Shirley's second child. Her third child is Joyce Carole born March 26, 1963 and she has a son Mike born March 12, 1988.

SANDRA LEE Born January 27, 1941. She married Ronald Roy Ewing born June 20, 1936. Their children are Deborah Lynn born May 30, 1963 she married Edward Scott Hubber and their son Joshua Scott was born June 8, 1984 and Dusty Allen born April 27, 1986. Sandra's sons are Kenneth Clyde born May 3, 1966 and Edward Raymond born January 30, 1968.

CAROLE DEAN Born August 17, 1944. Married Roger Ray Wolfe born August 3, 1936 and their son Roger Ray was born March 10, 1984 and died March 13, 1984.

LEONARD SHIRLEY

Born May 25, 1905 died
Never Married

VIRGIL EDWARD

Born September 16, ¹⁹⁰⁷~~1909~~ died February 29, 1988. Married Myrtle (Claypoole on October 28, 1928. Myrtle was born October 1, 1909 she died in 1961. Their children were CORDELIA ANN born September 21, 1931 on July 15, 1949 she married Edward Yapp son of Edward Milton and Rose Evans Yapp of Manor Twp. Their daughter Colleen Lenore was born June 29, 1951 she married James Allen Peters on October 15, 1972. James was born July 19, 1951, they have two children Michelle Dawn born May 25, 1975 and James Allen born December 4, 1977.

RALPH EUGENE Born April 17, 1934. His 1st wife was Elizabeth Ann (Fish) born September 21, 1936 they were divorced in 1981. Their children were Raymon Lynn born December 25, 1952. He married Patricia Irene (Brink) and their daughter is Jennifer Lynn born October 22, 1971. Raymond 2nd wife is Jean Marie (Zier) born August 8, 1955. They were married October 4, 1975 and they have a daughter Heather Marie born April 29, 1978. Eugene's second child is Debora Jean born November 22, 1954. On April 27, 1973 she married Stephen Michael Kutch born July 17, 1952 and their children are Michael Stephen born August 5, 1982 and Matthew John born August 1, 1983. His third child is Roger Lee born January 3, 1961. He married Linda Louise (Wilson) on April 6, 1987. Linda was born January 4, 1964.

Ralph's 2nd wife is Patricia Irene (Brink) born April 15, 1955, they were married December 30, 1980 and have a daughter Crystal Jean born November 28, 1976. Ralph's grand-daughter Jennifer has a daughter Shana Lynn born October 18, 1988.

Mary's children are Jessica and Joey. Odelle's other children are Lennie, Bryd, Raymond and Rene. Odelle's 2nd husband is Robert SSwigart.

ARTHUR MCNROE KILGORE

Born May 1916. Married Gladys Bowser. Their son is Robert A. and his family is Glenda, Robin Ford and Kevin Cory.

SEPT.
16 & 17
1989

SEPT.
16 & 17
1989

Lenne & Jeanne present the
5th Annual
KIT-HAN-NE
Native American Indian Market
Show & Sale of Fine Indian Arts &
POW-WOW

Children's
FISHING
Tournament
SUNDAY

BRING YOUR
OWN POLE!

NATIVE
FOODS

PETTING
ZOO

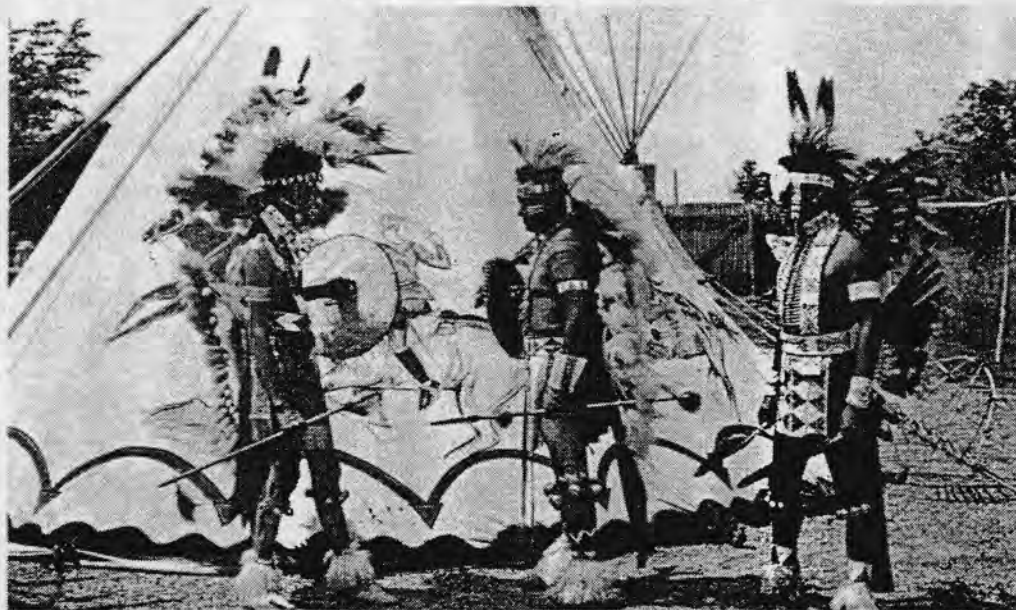

BEAUTIFUL
PRIMITIVE
CAMPING
OVER
LOOKING
THE
POW-WOW
GROUNDS

MOUNTAIN
MAN
ENCAMP-
MENT
ALONG
GLADE RUN
CREEK

EXPERIENCE A PART OF HISTORY - BRING THE WHOLE FAMILY.

☆ SPECIAL ATTRACTIONS ☆

APACHE CROWN DANCERS • INTERTRIBAL COMPETITION DANCING
ESPLENDOR AZTECA DANCERS • RICHARD BEGAY - Navajo Silversmith (Rated Top 10 in Country)
BILL CROUSE - Seneca Hoop Dancer • Grass Dancers, Indian Arts & Crafts, Indian Foods
Special Guest Appearances To Be Announced Later • Plus Much More!

NEW
Location

WOODED & WONDERFUL
ARMSTRONG COUNTY
HUNTING & FISHING CLUB
PONY FARM ROAD, WEST KITTANNING, PA



DANIEL BERT Born March 3, 1936. His 1st wife was Edna and his 2nd wife is Barbara and their children are Daniel Jr., Charlene and Chuckie (deceased twins) James Edward and Twins David and Darrel.

DONALD DEAN Born January 17, 1938 married Julia Margie Marie (French) on January 12, 1957, she was born September 5, 1936. Children are Donald Jr., and his wife Deborah their children are Judi and Mindy. Tammy their second daughter and her husband James and their children are James Jr., and Hillary. 3rd daughter Valarie is married to Michael Daugherty and their children are Milessa and Robert. Their daughter Susan married John Breski and their children are Amber and Courtney. And their son is Glenn Reed.

WILLIAM CHARLES January 3, 1940. Married Evelyn (Fennel) their children are William Jr. whose family is William III. Sherry and Jerimy. Their son is Richard Edward, twins Brenda Lee and Brent Lee, Brent's family is Mary and Carla Marie.

VIRGIL MARIE Born October 5, 1941. On December 15, 1965 at the church of the Nazarene, Saxonburg she married Robert Frank Crawford who was born July 24, 1941. Their children are Robin Marie born November 2, 1971 and Michael Robert born May 23, 1974.

GEORGE LEE Born September 1, 1943. He married Elizabeth Rose (Train) born June 6, 1947. They were married on April 20, 1966. Children are George Lee Jr. born July 13, 1967 on July 9, 1988 he married Joanne Diane (Magee) born April 8, 1965. Their other sons are Joseph Edward born June 25, 1969 and John Thane born December 2, 1970.

JANICE LENORE May 11, 1946. She married George Ervin Berridge Sr. born February 24, 1943 and their children are Connie Nadine born February 4, 1968, George Ervin Jr. born January 2, 1972, Pamela Jean born December 7, 1969 her married name is Lubbers and her husband Thomas Scott was born June 7, 1967.

LINDA LOU Born July 2, 1948 she is married to James Cole and their children are Tina Marie, Tracy Ann, Norman and Edward Donald.

HARLEY EVANS Born May 7, 1949, his wife is Cindy and their children are Lisa Marie, Dirk Edward and Harley Evans Jr.

WALTER JAMES Born August 5, 1950 and his family is Paulette, Trina Walter J. Jr. and Eric.

IMOJEAN (KILGORE) ARNOLD

Dan and Allie's daughter was born on December 16, 1914. On September 1, 1930 she married Sidney Arnold born March 11, 1910 and died July 25, 1968. Children are SIDNEY born March 21, 1936 he married Nancy (Shelton) born January 24, 1938. They were married September 1955. Their children are Beth Ann born April 6, 1956 on August 22 1975 she married James Angelo Tedeski and their children are Robert Nicholas born March 18, 1979 and David James born August 28, 1982 Sidney's other children are Karen Louise born December 6, 1958 and Christopher David born January 7, 1961.

DAVID ARTHUR born January 11, 1939 and died April 1, 1985. He was married to Carol Louise (Hornberger) and their children are Marcy Jean born August 26, 1964 and she has a daughter Tisha Rae born February 1981. David's second daughter is Cindy Lou born September 1966 and her son is William David born 1986 their third child is Billy Jo born February 1974.

ALICE LOUISE is Jean and Sidney third child she was born February 27, 1941 married Frank Willis on October 19, 1959 and he was born April 1, 1939. Son is Frank born November 7, 1967

In Memory Of
Odell Swigart

Date of Birth
February 19, 1912 with children

Date of Death
December 4, 1976 Rene -Lennie
Byrd

Place and Time of Services
Salvation Army Citadel
Wednesday, December 8, 1976
11:00 a.m.

Clergyman

Rev. Sam Freno
Rev. Rodger Pence
Brigadier Myrtle Reynolds

Place of Interment
Lawn Haven Burial Estates

Arrangements by
F. Duane Snyder Funeral Home
Kittanning, Pa.

Odelle,
(Kilgore)
Bowser



Kilgore

Charles Thomas Kilgore Sr., 59, of Smicksburg, died Sunday, April 24, 1988, at Punxsutawney Area Hospital.

He was born Aug. 29, 1928, in Cadogan to the late Daniel Arthur and Alice Cordelia (Griffith) Kilgore.

He was a member of Smicksburg Methodist Church, Dayton Volunteer Fire Company and Dayton Sportsman's Club. A veteran of the Korean conflict, Mr. Kilgore lived the past 23 years in the area, working as a factory laborer and as a foreman for a gas company.

Surviving are his wife, Marjorie Johns Kilgore, whom he married Feb. 23, 1949; two daughters, Mrs. Ralph (Beverly) Bocian of Dayton RD2 and Mrs. Randy (Pamela) Brocius of Mayport RD2; two sons, Charles Thomas Kilgore and Charles Timothy Kilgore, both of Smicksburg; two brothers, Robert Kilgore of Uniontown, Ohio, and Arthur Kilgore of Punxsutawney; three sisters, Mrs. Harry (Mae) Cousins of West Kittanning, Mrs. Robert (Willadean) Hooks of Penn Run and Mrs. Jean Arnold of Tennessee; and seven grandchildren.

He was preceded in death by a daughter, three brothers and one sister.

KILGORE — Friends of Charles Thomas Kilgore Sr., 59, of Smicksburg, who died Sunday, April 24, 1988, will be received 7 to 9 p.m. Monday and 2 to 4 and 7 to 9 p.m. Tuesday at Frank O. Bly Funeral Home, Dayton, where a service will be held 11 a.m. Wednesday. Rev. James Eaton will officiate. Burial will follow at Smicksburg Methodist Cemetery. In lieu of flowers the family asks that any memorial contributions be made to the Smicksburg Methodist Church. Arrangements by Bly.

Kilgore

Virgil Kilgore, 80, of Portersville RD1, formerly of Kittanning, died Monday, Feb. 29, 1988, at Butterworth Hospital in Grand Rapids, Mich.

The son of Daniel and Alice (Griffith) Kilgore, he was born Sept. 16, 1907, in Whitwell, Tenn.

He was a retired employee of Allegheny Ludlum in Brackenridge.

Survivors include seven sons, Ralph and Daniel Kilgore, both of Worthington RD1, Daniel Kilgore of Kittanning RD5, William Kilgore of Kittanning RD7, George Kilgore of Portersville RD1, Harley Kilgore of Sand Lake, Mich., and Walter Kilgore of Worthington; four daughters, Mrs. Edward (Cordelia) Yapp of Kittanning RD4, Mrs. Robert (Virgie Marie) Crawford of Worthington RD2, Mrs. George (Janice) Berridge of Grandville, Mich., and Mrs. James (Linda) Cole of Grand Rapids, Mich.; three brothers, Arthur Kilgore of Punxsutawney, Robert Kilgore of Cuyahoga Falls, Ohio, and Thomas Kilgore and Smicksburg; three sisters, Imojean Arnold of Chattanooga, Tenn., Mrs. Harry (Lela Mae) Cousins of West Kittanning and Mrs. Robert (Willadean) Hooks of Indiana; 42 grandchildren; and 34 great-grandchildren.

He was preceded in death by his wife Myrtle Claypool, who died in 1961, and one sister, Odell Swigart.

KILGORE — Friends of Virgil Kilgore, 80, of Portersville RD1, formerly of Kittanning, will be received from 2 to 4 and 7 to 9 p.m. Wednesday and Thursday at the Snyder-Crissman Funeral Home, Kittanning, where funeral services will be held at 11 a.m. Friday, with the Rev. Robert Hooks officiating. Burial will follow in Union Baptist Cemetery, South Buffalo. Arrangements by Snyder-Crissman.



Tom Kilgore

FAMILY GROUP SHEET

SHEET NUMBER _____

NAME KILGORE

HUSBAND SAMEUL ROGERS
 BORN Nov 10 1876 WHERE _____
 DIED June 30 1955 WHERE Whitwell TN
 MARRIED ON _____ WHERE _____
 BY _____

COMPILED BY Delores Hazlett
 ADDRESS _____

HIS FATHER'S NAME Ephrim E. Rogers MOTHER'S AManda Isabelle Walden

WIFE'S MAIDEN NAME MAE KILGORE BORN July 1885
 WHERE Whitwell TN PARENTS NAME Simeon & Emma Kilgore

DIED 1940 WHERE Whitwell TN

BURIAL PLACES - HUSBAND Sardis Cemenary WIFE SAME

Whitwell TN

NOTES _____

BIRTH ORDER	CHILDREN	BORN	WHERE	MARRIED	SHEET NUMBER
	Ethel	Mar 12 1908	Whitwell TN		
	Oscar	Feb 1909	"		
	Sims	July 1910	"		
	Pearl Isabella	Oct 22 1912	"		
	Sallie Mae	1914	"		



*Delores Hazlett
 1955
 Whitwell TN*

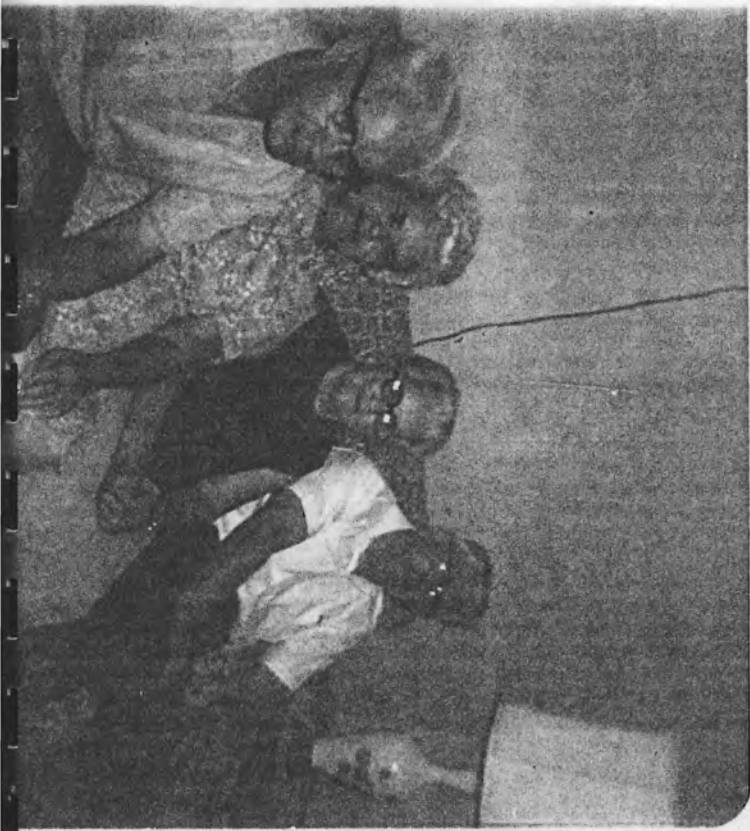

Oscar
Ethel
Pearl
Sims



Sam & Mae
Rogers



Oscar, Mattie
(Oscar's wife) ~~and~~
Ethel, Pearl, Sims

MAE (KILGORE) ROGERS

Born July 1885 died 1940 buried Sardis Cemetery Whitwell, Tn.
Married Sameul Ishmal Rogers born Novemoer 10, 1876 died June 30, 1955. Sameul was a court register and at one time was known to have walked the county to get votes of which he won the election. Sameul was the son of Ephrim E, Rogers born October 21, 1851 died 1914, his wifw was Amanda Isabella Walden born September 30, 1856. died May 22, 1945. Their children were Sameul, Daniel born March 1878, Nancy born January 1880, John born October 1882, William born April 1885, Richard born October 1888, Willard born April 1890, Sarah born August 1892 and George born July 1895.

SAMEUL AND MAE'S FAMILY

Ethel born March 12, 1908
Oscar born February 1909
Sims born July 1910
Pearl Isabella born October 22, 1912
Sallie Mae born 1914

Family of Pearl Isabella

Married William Foster Cline born November 1, 1906, their children are Norma Jean born January 25, 1932 married Ernest Kay born March 16, 1922. Their children Gregory All born 1960 married Shiela (Grayson) born 1959 their daughter Jaclyn Brooke, 2nd child was Michael Wayne twin to Gregory married Kimberly (Shutters) born 1965 their son is Michael. Freda Mae Cline married Mark Floied and their children are Mark born 1959 and Cindy born 1960, Freda is deceased. Maxine Cline born September 22, 1938 married Ben Houston Walker born September 3, 1939, they were married September 22, 1967, their children are Mae Etta born November 27, 1968 and Ben Houston Jr. born February 22, 1974. Bervin Lloyd Cline born August 4, 1939 married Brenda (Mears) born 1943 their children Scott born 1966 his children Joshua born 1985 and Jason born 1987, 2nd child is Jill born 1968 married Ralph Kellogg born 1969 their children are Christopher and Phillip. Odeline Cline born August 30, 1940 married Billie Ray Smith born 1931 their children Katherine born 1959, Jeffery born 1962, LaDonna born 1964 her 2nd husband is James McDaniels born 1945. Evonia Bernida Cline born 1942 married John Norman born 1924 their children are Phillip born 1963 and Yvette born 1968 married Clifton Burns their son is Lee William born 1988. Annette Cline born January 1946 married William Miller their children are William and Karrie. Jeanette Cline (Annette's twin) married Andrew Goforth born 1943 their children Andrew married to Vanissa their son is Garreth Bruce Allen married April (Farmer) their child is Kurtis Allen, and Daniel Phillip born 1969.

FAMILY GROUP NO.

Husband's Full Name

Simon G. Kilgore

This information obtained from:

Year	Source	Day	Month	Year	City, Town or Place	County or Province, etc.	State or Country	Add. Info. on Full
1870-1880	Census records, Cemetery records, information from family,	Birth		1834		Marion	Tn.	
		Chr'd						
		Marr.	22/10/1854					
		Death						
		Burial						

Places of Residence Marion Co, Tn.

Occupation Farmer

Church Affiliation

Military Rec.

Other wives, if any. No. (1) etc. Make separate sheet for each marr. Catherine ? (2 children)

His Father Joseph Kilgore

Mother's Maiden Name Jeruca ?

Wife's Full Maiden Name

Mary Adoline ?

Year	Source	Day	Month	Year	City, Town or Place	County or Province, etc.	State or Country	Add. Info. on Full
		Birth		1835				
		Chr'd						
		Death						
		Burial						

Compiler Catherine Flury

Places of Residence Marion County, Tn.

Address Rt. #1 Box 1A

Occupation Housewife

Church Affiliation

Military Rec.

City, State Tracy City, Tn

Other husbands, if any. No. (1) etc. Make separate sheet for each marr.

Date

Her Father

Mother's Maiden Name

Sex	Year of Birth	Marriage or Order of Birth	Day	Month	Year	City, Town or Place	County or Province, etc.	State or Country	Add. Info. on Full
1	Margaret T, Kilgore	Birth			1856			Tn.	
	Full Name of Spouse	Marr.							
		Death							
		Burial							
2	Manda R. Kilgore	Birth			1857			Tn.	
	Full Name of Spouse	Marr.							
		Death							
		Burial							
3	Mary J. Kilgore	Birth			1858			Tn.	
	Full Name of Spouse	Marr.							
		Death							
		Burial							
4	Thonas J. Kilgore	Birth			5/1860			Tn.	
	Full Name of Spouse	Marr.							
	Parale ?	Death							
		Burial							
5	John Kilgore	Birth			7/1865			Tn.	
	Full Name of Spouse	Marr.							
	Minnie Burnett	Death			2/1926				
		Burial							
6	Caroline Kilgore	Birth			1868			Tn.	
	Full Name of Spouse	Marr.							
		Death							
		Burial							
7	Samuel W. Kilgore	Birth			1878	Child by second marriage		Tn.	
	Full Name of Spouse	Marr.							
		Death							
		Burial							
8	Joseph Kilgore	Birth			1880	Child by second marriage		Tn.	
	Full Name of Spouse	Marr.							
		Death							
		Burial							
9		Birth							
	Full Name of Spouse	Marr.							
		Death							
		Burial							
10		Birth							
	Full Name of Spouse	Marr.							
		Death							
		Burial							

370

FAMILY GROUP NO.

Husband's Full Name Matison Kilgore

This information Obtained From:		Married Date	Day	Month	Year	City, Town or Place	County or Province, etc.	State or Country	Add. Info.
1870-1880 Census records, Cemetery records, information from family .		Birth			1840		Marion	Tn.	
		Ch'nd							
		Marr.							
		Death			1919				
		Burial							

Places of Residence Marion County

Occupation Farmer Church Affiliation Military Rec.
Other wives, if any. No. 1, 2, etc. Make separate sheet for each marr.

His Father Joseph Kilgore Mother's Maiden Name Jeruca ?

Wife's Full Maiden Name Nancy Layne

Married Date	Day	Month	Year	City, Town or Place	County or Province, etc.	State or Country	Add. Info.
Birth			1840				
Ch'nd							
Death							
Burial							

Compiler Catherine Flury Places of Residence Marion Co.

Address Rt # L Box I-A Occupation Housewife Church Affiliation Military Rec.
Other husbands, if any. No. 1, 2, etc. Make separate sheet for each marr.

City, State Tracy City, Tn. Her Father Mother's Maiden Name

Sex	Married Date	Day	Month	Year	City, Town or Place	County or Province, etc.	State or Country	Add. Info.
✓	1	Richard Joseph	Birth		1863		Marion Tn.	
		Full Name of Spouse	Martha J Watley	Death	1946			
			Burial					
	2	Ann Kilgore	Birth		1863		Marion Tn.	
		Full Name of Spouse	Death					
			Burial					
	3	Mary Kilgore	Birth		1866		Marion Tn.	
		Full Name of Spouse	Death					
			Burial					
	4	Jane Kilgore	Birth		1868		Marion Tn.	
		Full Name of Spouse	Death					
			Burial					
	5	Payton Kilgore	Birth		1869		Marion Tn.	
		Full Name of Spouse	Death					
			Burial					
✓	6	William Kilgore	Birth		1870		Marion Tn.	
		Full Name of Spouse	Cora ?	Death				
			Burial					
✓	7	John Kilgore	Birth		1872		Marion Tn.	
		Full Name of Spouse	Rachel Nunley	Death				
			Burial					
✓	8	Samuel Kilgore	Birth		1874			
		Full Name of Spouse	Death					
			Burial					
	9		Birth					
		Full Name of Spouse	Death					
			Burial					
	10		Birth					
		Full Name of Spouse	Death					
			Burial					

P. U. S. GOVERNMENT PRINTING OFFICE: 1933. Publication of The Government Printing Office.