

**JOHN W. BYARS / SARAH JANE MORGAN**

**ANCESTORS & DECENDANTS**

**SUBMITTED BY: JOYCE NIX-SHRUM**

**1308 SCOUT ROAD**

**HIXSON, TN 37343**

John Byars

1675-1718/78?

James Henry

1713-1792

Jeremiah

Jesse

m. Rhoda Bloyd 1809  
Green Co., Ky

Hanover Co., VA (1)  
(2)

James Henry Byars  
Peggy Gentry  
Rachael Matthews

1713-1792  
d. 1734

John

1733-34/1782

Louisa Co. VA

Jonas James

1740-1823

d. Rutherford Co. NC

William

1745

James

1745

Nathan

1749-8/6/1846

Spartenburn, SC

Sarah

1751

Jerimiah

1757

m. Elizabeth Hendricks

Jonas James  
Frances Collins

1740-1823

William I

1755-11/8/1819

Spartenburg, SC

Henrietta

James

1761

m.1785 NC

William I Byars  
Elizabeth Bedford

1755-11/8/1819  
1763-1847

Robert 1786

Rebekah 1788

Jonas Bedford 1790-1860

Joseph 1792-1850

Lydia 1792

Joshua James 1794-1865

Seth 1809

Nancy 1798

Eunice 1802

Susie 1809

Andrew

d. Calhoun Co., MS

m. Allen Killough 1819 Jeffer  
Co., AL

m. Nancy

Jonas Bedford Byars  
Sarah Davis

1790-1860 after  
1794-1860 before

Elizabeth

Minerva 1812

John W. 11/1/1815-2/12/1872

Susannah 1817

Joseph BF 8/23/1824-2/22/1896

William G. 3/26/1826 - 5/17/1906

Nancy Jane 1831

Sally 1839

m. William Wood Blount Co,AL

m. Andrew Ashley

m. William Berry

**Blount Highland Cont'd**

Chapel in honor of the first pastor.

On October 14, 1899, the people of Lee's Chapel community met to organize a Missionary Baptist Church. The Pleasant Mountain Baptist Church was organized with Rev. W.T. Churchwell as pastor. The Presbytery consisted of Brethren Montgomery, Robertson, Churchwell, and McBrayer. Some of the members were P.M. Mullins, J.A. Millwood, Sarah Mullins, Minnie Mullins, and Levi McBrayer.

Land on the mountain sold for fifty cents per acre or a days work, and no longer than twenty-five years ago, it sold for four dollars per acre.

The first school was taught on Blount Highland in 1886 by A.F. Whitley. It grew from a one teacher school to five teacher school but is now reduced to a three teacher school with a modern new building. One man who contributed to the upbuilding of the school and community was J.B. Armstrong who was teacher for a number of years.

The community once boasted of two general merchandise stores, operated by R.B. Lacy and R.D. Butler.

In 1918 before automobiles became plentiful, a truck growing and a canning company was organized which operated successfully for two years. The company bought a large truck and hauled the vegetables to Birmingham to market. It also owned a canner with which it canned the surplus fruits and vegetables for market. The community is now a truck growing community; growing vegetables and berries for the Birmingham market. It grows strawberries, all kinds of vegetables, and the famed Lucretia dewberry. Thirteen boys from Blount Highland went to the World War and all thirteen returned and are still living.

In now has one coal mine; the coal being hauled in trucks. Several men have operated saw mills in the community, cutting the long leaf pine for which it has been dubbed Pine Mountain.

This community has been visited by two cyclones. The first one destroyed some homes and injured several people. The second one did not injure a person but completely demolished both church buildings, the school building, and teacherage, all of which have been rebuilt.

**Blount Springs— written by Bessie Warren**

Blount Springs community is located on the Bee Line Highway between Garden City and Warrior. In the year 1818, Jonas Byars moved from N. Carolina and settled in a little cave one and one half miles east of the springs, and in 1820 was built the first cabin.

In the late twenties, the property was bought by Mr. Harris and Mr. Perine who built a splendid hotel right near the springs, and it was not long until Blount Springs became a noted summer resort, and was patronized by the people of the South.

In the early forties, the property was sold to a Mr. George Goff, a wealthy New Yorker, who planted mulberry trees along what is now known as the Mulberry Prong of the Warrior River. The river took its name from this project of Mr. Goff. As soon as the mulberry trees were large enough, Mr. Goff placed millions of silk worms on these trees and started a silk factory at Blount Springs.

The silk industry was a failure (so was Mr. Goff), and in a few years the property was sold under mortgage and bought by Parrish and Company of New York. The property remained in their hands until bought by J.F.B. Jackson in 1876.

The hotel, which had already been started, was burned in 1866. When J.F.B. Jackson bought the property, he built another and in 1878, built a large one. In the later eighties, Mr. Jackson sold the property to the Sloss Company of Birmingham, Al. In 1895 Blount Springs was again

1830  
24545  
+  
John W. Byars  
was also  
this  
int.  
15

- J.W.BYARS 1 m -5; 1 m 20-30; 2 f -5; 1 f 10-15; 1 f 30-40
- M. DAVIS 1 m -5; 1 m 5-10; 1 m 20-30; 1 m 40-50; 2 f -5; 1 f 20-30
- J.BYARS <sup>JONES</sup> 1 m 10-15; 1 m 15-20; 1 m 30-40; 1 m 50-60; 1 f 5-10;  
1 f 10-15; 1 f 15-20; 1 f 20-30; 1 f 40-50
- R. MANNING 1 m 5-10; 3 m 10-15; 1 m 15-20; 1 m 40-50; 2 f -5; 1 f 30-40
- A.M. HOLLOWAY 2 m -5; 1 m 5-10; 1 m 10-15; 1 m 40-50; 1 f 20-30
- A.TILYAN 2 m -5; 1 m 5-10; 1 m 10-15; 1 m 40-50; 1 f -5; 1 f 10-15  
1 f 30-40
- R. McMURRY 1 m -5; 2 m 5-10; 1 m 30-40; 1 f -5; 1 f 20-30
- G. BAYLEY 1 m -5; 1 m 20-30; 1 f 20-30
- THOS. McMURRY 1 m 50-60; 1 f 15-20; 1 f 20-30; 1 f 40-50
- J. " 1 m 20-30; 1 f -5; 1 f 15-20
- A. TAYLOR 2 m -5; 1 m 5-10; 1 m 15-20; 1 m 30-40; 1 f -5; 2 f 5-10  
1 f 10-15; 1 f 15-20; 1 f 30-40
- L. STONE 1 m 10-15; 1 m 20-30; 1 m 50-60; 1 f 15-20; 1 f 20-30;  
1 f 50-60
- W.HARE 1 m -5; 1 m 20-30; 1 m 60-70; 2 f -5; 1 f 15-20; 1 f 20-30
- J.BURNS 2 m -5; 1 m 5-10; 1 m 10-15; 1 m 15-20; 1 m 40-50;  
1 f 10-15; 1 f 20-30; 1 f 40-50
- J.R. " 1 m 20-30; 1 f -5; 1 f 20-30
- A. VICERY 1 m -5; 1 m 5-10; 2 m 10-15; 1 m 15-20; 1 m 50-60;  
1 f -5; 1 f 30-40
- JANE BRYANT 2m 5-10; 1 f 20-30
- JNO. McCOLLOM JR. 1 m 60-70
- J.M.MOODY 1 m 10-15; 1 m 40-50; 1 f -5; 1 f 15-20; 1 f 50-60
- G.REED 1 m -5; 1 m 5-10; 1 m 15-20; 1 m 40-50; 1 f -5;  
2 f 5-10; 1 f 10-15; 1 f 15-20; 1 f 30-40
- J.McMURRY 2 m -5; 1 m 5-10; 1 m 20-30; 1 f 20-30
- K.GAMBLE 2 m -5; 2 m 5-10; 1 m 10-15; 2 m 15-20; 1 m 20-30;  
1 m 40-50; 1 f 5-10; 1 f 10-15; 1 f 15-20; 1 f 30-40
- L.THOMPSON 2 m -5; 1 m 5-10; 1 m 30-40; 1 f 5-10; 1 f 10-15;  
1 f 30-40
- S. BURNES 1 m 50-60
- J.WALKER 1 m -5; 1 m 40-50; 1 f 30-40
- N. DUTTON 1 m 5-10; 1 m 10-15; 1 f 30-40
- T.H.CLARK 1 m 40-50; 1 f 40-50; 1 f 60-70
- T. WILLIAMS 1 m 5-10; 2 m 20-30; 1 m 30-40; 1 m 40-50; 1 f 10-15  
1 f 15-20
- G.GOFFE 1 m 50-60; 1 f 5-10; 2 f 10-15; 1 f 15-20; 1 f 40-50

Blount Co., Ala JOHN W. BYARS 11/1/1815 - 2/12/1872  
 Married 6/28/1834 REBECCA HARWOOD 6/10/1814 - 10/19/1855

Manerva 5/15/1835 - 11/23/1898 Married - Thomas  
 Joseph 1836  
 Margaret 3/26/1838 - 2/24/1903 AR Married Pleasant Mullins 11/4/1858  
 Sarah E. 1/1/1840 - 7/12/1907 AR(1) Married Lewis McAnally 4/18/1858  
 Grundy Co.(2) John Quincy Adams 2/9/1878-1886  
 Lucy 1841  
 Malissa 1842 AR Married Joseph Mullins 7/8/1860  
 Susanna Lurania 1845

Married 1/26/1862 JOHN W. BYARS  
 Jefferson Co., AL SARAH JANE MORGAN 11/21/1844 - 9/5/1903

Joab Lambirth 2/15/1867 - 6/13/1931 Married Minda Amanda Teague  
William (Willie) 1864 Married Nancy Isabell Crow  
Mary 1861/1863-1929 Married Silas N. Pearson

Grundy Co., Tn SARAH JANE BYARS  
 Married 4/6/1873 THOMAS MEEKS

Frances 2/1874 (Frankie) Married - Robert Rohelie  
Leona 1878 Married - William Hamilton  
Lullar 1876 (Lula) Married - Dallas Yokley

John W. Byars was killed in logging accident on 2/12/1872. It is unknown where he is buried. They lived in Limestone Co.

Sarah Jane left Thomas Meeks (Nickname Sugarfoot) because he was so mean to her and the children. Lambirth and her then raised the girls.

Sarah Byars Meeks is buried at Clouse Hill Cemetery, Tracy City, TN

Note: Margaret & Malissa married brothers in Alabama then moved to Arkansas, Mazarn Co. Manerva and Sarah Elizabeth husbands were killed in the Civil War. Sarah then married in Grundy Co., TN to John Quincy Adams. After his death she moved to Arkansas and is buried there.

State of Alabama  
 Department of Archives and History  
 Inventory of County Archives, Blount County  
 Marriage Records--License Bonds--Blount County  
 Volume-B-September 13-1830--xxx January 18-1838-

Marriage-	Man's Name	Woman's Name	Page No-
June 26 1834- married by	George Cowden Ira McMellon	Harriet Tidwell Justice of Peace	164-
June 25-1834- married by	Laban James Solomon Allred	Elizabeth Corley Justice of Peace	165-
June 28-1834- married by	John W. Byars (no name recorded)	Rebecca Harwood	166-
July 28-1834- married by	William Land H. G. Robinson	Emiline Webber Justice of Peace	167-
August 7-1834- married by	Allen Wilson Lewis White	Betsey Kelley Justice of Peace	168-
March 23, 1834 married by	William Morton William Holt	Susan Carlton Justice of Peace	169-
<del>XXXXXXXXXXXX</del>			
September 21, 1834 married by	Isaac Standifer Peter Kilpoyle	Dorcus Jones Justice of Peace	170-
September 28, 1834 married by	Jeremiah Ratliff William Holt	Annis Powell Justice of Peace	171-
September 29, 1834 married by	Thomas Staton Elias Reed	Martha Murphree Justice of Peace	173-
October 28, 1834 married by	Andrew Chandley Ira McMillian	Millery Partin Justice of Peace	174-
October 12, 1834 married by	Blake Tidwell John Anderton	Jane Brown Justice of Peace	175-
October 16, 1834 married by	Benjamin Wood Ira McMillian	Minn Harrison Justice of Peace	176-
October 24, 1834 married by	Robert Rogers Lewis White	Lucinda Hale Justice of Peace	177-
October 31, 1834 married by	Wiley Brantley (No name recorded)	Matilda West Justice of Peace	178-
November 7, 1834 married by	George Holt Reuben Hayes	Carolyn Morris Justice of Peace	179-
November 9, 1834 married by	John Martin Jr. Basel Hoden	Ceziah Sample Minister of the Gospel	180-
November 15, 1834 married by	William Murphree K. Gambell	Mary Ann Pulham Justice of Peace	181-
November 25, 1834 married by	Uriah Nesmith (No name recorded)	Malinda Killion	182-

1852 - 1860 Marriage License Index  
Blount County

NAME	NAME	MARRIAGE DATE	PAGE NO	MARRIED BY
<b>BURGIS</b>				
Delila	Copeland, Archibald	10/2/1858	135	J. W. Jones
Jane	Hendricks, Edward R.	7/29/1858	109	John C. Gillespie, PJ
Joseph	Suttels, Nancy Elizabeth	8/18/1859	219	John C. Gillespie, PJ
<b>BURNES</b>				
Elisha H.	Richards, Sarah	10/1/1854	540	B. H. Sapp, JP
Elizabeth	Hayse, Miles	9/20/1856	691	James A. Williams, RCP
George	Nelson, Ellen	10/29/1854	546	C. A. Burnes, JP
Gilford	Nelson, Mary Elender	9/29/1855	616	C. A. Burnes, JP
Jonathan	Dougan, Catherine	2/5/1855	576	C. A. Burnes, JP
Martha Catherine	Baysinger, Thomas	1/3/1856	635	C. A. Burnes, JP
<b>BURRELL</b>				
Elias A.	Burrell, Eliza	11/2/1854	547	W. P. St. Johns, MG
<b>BUTLER</b>				
C. E.	Truss, Susan	4/25/1857	8	P. M. Mullings, JP
Zadock W.	Lawrence, Zeoba Alabama	11/12/1860	249	John C. Gillespie, PJ
<b>BYARS</b>				
Margaret	Mullings, Pleasant M.	11/4/1858	146	William G. Byars, JP
<del>Melissa</del>	Ashley, Andrew J.	4/28/1853	429	Charles Strider, MG
Melissa	Mullings, Joseph B.	7/8/1860	325	Joseph Mc Cornelius, MG
Sarah E.	McAnnally, Lewis R.	4/18/1858	86	Elijah McAnnally, JP

Mom's Aunt

John's Sister



America Sanders 28  
 John 7  
 Henry 5  
 Charles 2

Margaret Byars 12  
 Sarah 10  
 Lucy 9  
 Malissa 8  
 Lurania 5

632-636  
 David Camp 40 TN  
 Ann 35 TN  
 Lanier 13  
 Wesley 11  
 Absalom 9  
 Elizabeth 7  
 David 1

638-642  
 Elias Harwood 38 TN  
 Rachael 35 TN  
 Henry 10  
 Nathan 8  
 Jane 4  
 John 2  
 Rial 1/12

633-637  
 William Smith 35 GA  
 Elizan 30 GA  
 James 11 GA  
 William 8 GA  
 John 5 GA  
 Nancy 3 GA  
 William Thompson 80 VA  
 Lammes? Thompson f 75 VA

639-643  
 Jesse Armstrong 45 TN  
 Elizabeth 40 TN  
 William 15  
 Nathan 16  
 Jane 14  
 Thomas 12  
 Matilda 10  
 Ellis 8  
 Jesse 6  
 Nancy 4

634-638  
 Daniel Porter 42 TN  
 Susan 33 GA  
 Eliza 15  
 Mary 13  
 Pendleton 9  
 Lidia 8  
 William 6  
 Emeline 4  
 Clemens 1  
 Marion Whitehead 16

640-644  
 Harrison Anderson 27  
 Phebe 22  
 Elizabeth 4  
 John 2  
 Sarah 1  
 John 21

p. 169, 9th Dec 1850

635-639  
 Jonas Byars 60 SC  
 Sarah 54 SC  
 Nancy 22  
 Martha 19

Father of JOHN

641-645  
 Thomas & Neely 38 SC  
 Mary 38 SC  
 Margaret 13  
 Mary 11  
 William J 9  
 David 7  
 John 5  
 Nancy 3  
 Joseph 5/12

636-640  
 Marstin Davis 42 SC  
 Elizabeth 34 TN  
 John 18  
 Benjamin 16  
 Sarah 12  
 Susan 10  
 Nancy 8  
 Eliza 4  
 George 2

642-646  
 Nancy Lathrum 39 SC  
 William A 11 SC  
 Margaret 9 SC  
 James L 7  
 John 5  
 Thomas M 3  
 Martha 7/12

637-641  
 John Byars - Farmer - 35  
 Rebecca 33 - could not read or write  
 Manerva 15  
 Joseph 14

643-647  
 David Thomas 50 SC  
 Mary 50 SC  
 Franklin 20 SC

value of real estate 100

# Marriage Records of Jefferson Co. Ala 1818-1864

- 10 -

- Butler, Milton B. and Harriet Miles, 15 Sept. 1831; "11th inst" by Wm. Moore, J.P. Sanders W. Butler made oath that Milton is over 21, according to statement of his father, Christopher Butler. Lic. #11 1 -36
- Butler, William and J. Ellard, 19 Aug. 1841; 19 Aug. by Andrew Barton, J.P. 2 -17
- Butler, W(illiam) H. and Nancy Latham, 29 Jan. 1858; 31 Jan. by Jesse Taylor, M.G., at res. of Robert C. Butler; Butler of age, Nancy's father consents in writing; Stephen Sullivan, bndsmn. 3½-12
- Buzbay, Stephen and Elizabeth Statum (also Statem), 6 May 1857; 6 May by Nathan Byars, J.P., at res. of Sarah Statem; parties of age; Stephen H. Dupuy, bndsmn. 3½- 7
- Buzby, Albert G. and Mary Ratliff, 30 June 1847; 1 July by Wm. Taylor, Elder of M.E. Ch., South. (In 1850, he was 30, b. TN; she was 25, b. GA.) 2 -33
- Byars, Evans and Winny A. Jordan, 9 June 1838; 10 June by S. Robinson, J.P. 2 - 6
- Byars, Francis and Meekness M. Turner, 30 Mar. 1839; 31 by Joseph Byars, M.G. (In 1850, he was 35, b. NC; she was 34, b. SC.) 2 - 9
- Byars, George L. and Lurinda Taylor, 7 Aug. 1860; 7 Aug. by W.M. Nabers, at res. of John Taylor who is bndsmn; Miss T's father present; Mr. B's mother consents in writing. 3½-33
- Byars, Henry K. and Laura Massey, 8 Jan. 1851; 8 Jan. by Nathan Byars, J.P.; Philip T. Griffin, bndsmn. 3 - 5
- Byars, James H. and E.J(ane) Armstrong, 2 Mar. 1854; 2 Mar. by A.J. Waldrop, M.G., at house of Robert Armstrong; parties of age; A.J. Waldrop, bndsmn. 3 -24
- Byars, John W. and Sarah J. Morgan, 24 Jan. 1862; 26 Jan. by J.N. Taylor, J.P., at res. of Wm. M. Morgan; Edward Price, bndsmn. 3½-46
- Byars, Nathan and Elizabeth Reavice, 26 Feb. 1825; 3 Mar.; Allen Reavis, bndsmn. Lic. #484 1- 6
- Byars, Nathan and Elizabeth Byars, 5 Jan. 1832. (He was son of John and Passey (Logan) Byars, and was b. dead, in 1860. In 1850, he was 54; b. NC; Eliz. was 52, b. NC.) Lic. #30 1 -37
- Byars, Osbourn W. and Permelia Cook, 6 Feb. 1838; 23 Jan. by John Truss, J.P. (In 1850, Blount Co., AL, he was 38, b. SC; she was 33, b. NC.) 2 - 5
- Byars, William and Jane Goode, 23 Mar. 1824; 23 Mar.; consent of Robert Goode, father of Jane; Moses Church, bndsmn. Lic. #427 1- 2
- Byars, William G. and Mary Jane Thomas, 11 Jan. 1854; 12 Jan. by James Tarrant, J.P., at res. of Wm. B.(?) Thomas; Wm. D. Reid, bndsmn.; parties of age. 3 -23
- Byars, William P. and Lucy A. Thurston, 3 Jan. 1855; 9 Jan. by A.J. Waldrop, M.G., at Wm. Thurston's house; Wm. S. Thurston, bndsmn.; the lady is of age; "I will write you a line to let you know that William P. Byars has my consent to get license this day Jan. 1st 1855. (signed) Catharine Byars." 3 -29
- Byers, Joseph and Clarissa Hickman, 17 Sept. 1844; 17 Sept. by A.J. Waldrop, M.G. (He was b. 1780, SC, d. 1873; she was b. 1805, SC, d. 1888. She was widow of John Hickman and Mary (Haynes) Pullen.) 2 -2





# GRUNDY COUNTY MARRIAGES

- Meeks, David and Elizabeth Ann Payne 29 March 1855  
21A
- Meeks, Felix G. and Nancy Tucker license dated 3 Aug. 1854,  
no return, 18A
- Meeks, Frank and Rutela Layne 3 Nov. 1870  
J.W. Layne, bdsm, 77A, 115B
- Meeks, J.C. and Louisa Phipps 24 Jan. 1873  
B. Blanton, bdsm, 88A, 83B
- Meeks, J.P. and Arenia Sartain 15 Sept. 1878  
T.J. Treble, bdsm, 329B, ol.
- Meeks, James and Delina Turner (?) 14 July 1853  
12A
- Meeks, James and Margaret Tucker 24 Jan. 1858  
30A
- Meeks, James and Almira Dickerson 9 March 1858  
31A
- Meeks, James D. and Sarah L. Sanders 30 Jan. 1878  
A.H. Sanders, bdsm, ol.
- Meeks, John Jr. and Polly Cope license dated 7 June 1857, no  
return 37A
- Meeks, Nathan and Emma Burrows 20 Dec. 1872  
W.B. Meeks, bdsm, 85A, 99B
- Meeks, Preston and Josaphen Campbell 7 Nov. 1878  
Not recorded, ol.
- Meeks, Solomon and Nancy Brown 19 March 1854  
16A
- Meeks, Thomas and S.J. Byars 6 April 1873  
S.H. Tucker, bdsm, 89A, 93A, 86B
- Meeks, W.B. and Mary Tucker 17 Dec. 1863  
Not recorded, ol.
- Meeks, W.B. and Nancy Jane son 20 Oct. 1878

## GRUNDY COUNTY MARRIAGES

TENN. R.  
976.878

-1-

- Abernathy, T.C. and Mary E. Walker 28 Dec. 1865  
By L. Brown, M.G. J.V. Brown, bdsm, 58A, 15B
- Adams, Albert and Luzetta Sanders 30 May 1875  
S.W. Adams, bdsm, 219B
- Adams, B.H. and Elizabeth Crossland 8 April 1858  
31A
- Adams, James and Prissilla Dikes license dated 30 Sept. 1844,  
no return. Not recorded, ol.
- Adams, John and Sarah McNally license dated 9 Feb. 1878, no  
return. Harris Bell, bdsm, 285B
- Adams, John and Nancy Thomas license dated 11 March 1862, no  
return. 47A
- Adams, Robert J. and Mary Stonestreet 16 Feb. 1868  
68A, ol.
- Adams, William and Talitha Emely Thomas 13 Aug. 1866  
By George D. Gwin, Minister, 62A, ol.
- Allen, T.W. and Sarah Patterson 12 March 1880  
S.W. Payne, bdsm, 404B, ol.
- Allison, David and Mary Hobbs 19 Mar. 1876  
S.R. Crabtree, bdsm, 331B
- Almon, John and Fannie Parker 9 Nov. 1879  
David McClure, bdsm, 359B, ol.
- Alone, Thomas (?) and Caroline C. Hill 1 Aug. 1855  
22A
- Anglin, Adrian and Elizabeth Nunly license dated 20 Apr. 1858,  
no return. 31A
- Anglin, John and Talitha Levan 6 Dec. 1859  
39A
- Anglin, Johnathan and Rachel Tur 18 Mar. 1863  
By Elijah Walker, 51A, ol.

Married (1) Newton Crow  
Died 1863, Sparta, Tn.  
Married 1865

RHODA ANN BEENE

4/1837 - 1923

HENRY TEAGUE

2/1819 - 1903

NANCY ISABELLE CROW 1856 - 6/28/1926 Married (1) Wes Trussell  
(2) Willie Byars

BILL CROW 1858

MARTHA CROW 1861

Married - John Anderson

Henry Teague Children  
by First Wife

NANCY TEAGUE 1847

HARRIETT TEAGUE 1849

HENRY TEAGUE, JR. 1854

SOLOMON TEAGUE 1856

RHODA ANN BEENE-TEAGUE

MARY TEAGUE 1867

Married - Robert Rector

MICHAEL TEAGUE 1869

Married - Belle Gabbard

LEMUEL TEAGUE 2/1872

Married - Sarah J. McCallie 8/1870 Born

MINDA AMANDA TEAGUE 3/8/1874

Married - Joab Lambirth Byars

CLARINDA TEAGUE 1877

Married - W. Robert Payne 7/14/71 Born

HENRY TEAGUE is buried in Rogers Cemetery on Huckleberry Mtn. close to Havanna, ARKANSAS.

The Lemuel and Michael Teague family had moved to Arkansas and Henry was with them when he died in 1903. Also members of the Robert Rector family were there.

Rhoda Ann lived in Tracy City, Tennessee with Minda and Lambirth Byars and other family until around 1920. She went for a visit and also died in Arkansas.

RHODA ANN BEENE-TEAGUE buried Harkey Valley Cemetery, west of Dardonelle, Arkansas.

Nancy Isabelle Crow and Minda Amanda Teague married Brothers.

NC

1850

BUNCOMBE

478

in the County of Buncombe

enumerated by me, on the 11 day of August 1850.

Ass't Marshal

1	2	3	4			7	8	9	10	11	12	13
			Age	Sex	Color							
		Henry	13	m	W							
		Elyzabeth	13	f	W							
		Lucinda	10	f	W							
		Napoleon	8	m	W							
		Arcadius	3	m	W							
		Adolphus Kirby	13	m	W							
		Capitaline Martin	22	f	W							
115	615	Wm Clark	56	m	W	Laborer						
		Janet	37	f	W			206	11		3	
		James A	20	m	W	Laborer						
		Mm M	17	m	W	Laborer						
		Geo. W.	13	m	W							
		Janet	12	f	W							
516	616	P Young	42	m	W	Farmer	100	261			3	1
		Orlando	24	m	W							
		James	17	m	W	Laborer						
		Margaret	12	f	W							
		Barbara	9	f	W							
		Dorcas A.	7	f	W							
		Geo.	5	m	W							
		Mm	3	m	W							
617	617	Wm Allen	42	m	W	Miller	100	56				
		Janet	34	f	W							
		Sarah O.	17	f	W							
		Marshall A.	13	m	W							
		Sarah A.	16	m	W	Laborer						
		Margaret W.	9	f	W							
		Martha A.	8 1/2	f	W							
618	618	J. Grand	70	m	W	Farmer		916				
		Susanna	45	f	W			56	11		2	
619	619	H. Long	26	m	W	Laborer			11			
		Elyzabeth	24	f	W			76				
		Rebecca B.	9	m	W			56	11		1	1
		Elyza O.	7	f	W			76				
		Henry	5	m	W							
		Harriet	2	f	W							
620	620	Rich Kirby	24	m	W	Laborer	75	216	11		2	
		Ann	18	f	W							
		Harriet	3	f	W							
		Abner	60	m	W							
621	621	James Kellman	24	m	W	Farmer			11			

HENRY STILES LIVED IN BUNCOMBE CO. IN 1860



	CAPTAIN ROBERT BEAN	5/3/1764 - 10/1824
Married 1781	MARTHA WOMACK	3/20/1758 - After 1840
Carter Co., Ft. Watauga		
LEMUEL BEAN	2/5/1782	Married Sarah (Sally) Bean
RHODA BEAN	11/2/1783	Married John Owen
OBADIAH BEAN	12/15/1785 - 1840	Married Barbara Heifner
JOHN BEAN	1/11/1788	Married Sarah ?
ELIZABETH BEAN	12/10/1789	Married John Patton
WILLIAM BEAN	12/12/1791	Married Margaret Beene
<u>ROBERT BEAN, JR.</u>	7/10/1794	<u>Married Sarah Wynne</u>
OLIVER BEAN	7/23/1796	
SARAH (Sally) BEAN	11/6/1798 - 11/12/1868	Married Benjamin Selman
JESSE BEAN	12/20/1800	Married (1) Naomi Pyburn (2) Nancy Wynne
MARTHA BEAN	7/6/1803	Married Levi Womack

Captain at Battle of King's Mountain. Wounded Major Frazier. Served with Sevier in the Indian skirmish on Lookout Mountain, Sept. 20, 1782 which became known as the "Last Battle of the American Revolution".

Ref. Roster & Soldiers - The Tennessee Society of the DAR 1894-1960.

Ref. "Sequatchie" - J. Leonard Raulston

Recorded in " Battles of King's Mountain".

CAPTAIN ROBERT BEAN WAS A BROTHER TO CAPTAIN WILLIAM BEAN. They were among the First Settlers in what is now the State of Tennessee.

CAPTAIN ROBERT BEAN Buried at Beene-Raulston Cemetery, Sweeden's Cove near South Pittsburg, Tennessee.

MARTHA WOMACK buried near Gadsden, Alabama

ROBERT BEENE, JR.

7/10/1794 - 5/6/1858

SARAH WYNNE

8/8/1796 - 9/22/1868

WILLIAM BEENE	1813-1887	Married Susannah Ballard
MARY BEENE	1815-1893	Married Matthew Harvey Raulston
JOHN BEENE	1818	Married Mary Elizabeth McMahan
OBADIAH BEENE	1820-1892	Married <del>Mary</del> Elizabeth Jane Patton
MARTHA BEENE	1823	Married William Ballard
ROBERT BEENE, III	1826-1889	Married Sarah Catherine Brown
NANCY BEENE	1828-1894	Married James Crow
SARAH BEENE	1831	Married William Gilliam
LEMUEL BEENE	1833-1887	Married Amanda J. Raulston
MATTHEW BEENE	1835-1920	Married (1) Anne Byron (2) Rebecca Birdwell
<u>RHODA ANN BEENE</u>	4/1837 -1923	Married (1) Newton Crow (2) Henry Teague
RACHEL BEENE	?	

It has not been established when spelling was changed from Bean to Beene.

ROBERT BEENE, JR. won a Bronze Star in the war of 1812.

ROBERT AND SARAH are buried in Beene-Raulston Cemetery, Sweeden's Cove, near South Pittsburg, Tennessee.

1850 CENSUS: MARION COUNTY, TENN.

*Relative  
married  
descendant  
W. Robert  
Payne*

# 549 Continued  
 Martha TOLLETT = 39 f Tenn  
 Obadiah 13 m "  
 Nancy (Idiotic) 20 f "  
 William 9/12 m "  
 Elizabeth WYNN 18 f "  
 # 550 Farmor (\$150)  
 Samuel WILLSON 75 m Va  
 Anna = 64 f Tenn  
 Sarah WYNN 19 f "  
 # 551 -  
 # 552 Farmor (\$350)  
 Brice B ROULSTON 24 m Tenn  
 Milly 19 f "  
 Jano 2 f "  
 # 553 Farmor  
 Robert POTTER 37 m Tenn  
 Elizabeth 35 f "  
 William 14 m "  
 Elizabeth 13 f "  
 James 12 m "  
 John 10 m "  
 Samuel 6 m "  
 Martha 5 f "  
 Robbert 4 m "  
 Sarah 9/12 f "  
 # 554 Farmor (\$1800)  
 O R BEEN 34 m Tenn  
 Martha 34 f "  
 Benjamin 17 m "  
 Barberry 13 f "  
 Mary 12 f "  
 Uory 10 f "  
 Sarah 8 f "  
 James 6 m "  
 Milly 4 f "  
 Owon R 4/12 m "  
 # 555 Farmor (\$2000)  
 Samuel BEEN 37 m Tenn  
 Mary = 38 f "  
 Obadiah 19 m "  
 Fanny 16 f "  
 Anna 14 f "  
 Russoll 12 m "  
 Samuel 11 m "  
 Garrott 8 m "  
 Joseph 6 m "  
 Mary 4 f "  
 Robert 1 m "

# 556 Farmor (\$800)  
 Robert PAINE = 58 m NC  
 Nancy = 48 f Ga  
 Milly = 27 f Tenn  
 Nancy = 21 f "  
 James 18 m "  
 Benjamin 17 m "  
 George 16 m "  
 Jofferson 12 m "  
 Sarah 10 f "  
~~Newton~~ 8 m "  
 Cago 6 m "  
 Joseph A 3 m "  
 # 557  
 Milly McMAHAN 74 f Pa  
 # 558 Farmor  
 John MELTON 82 m Va  
 Sarah = 74 f "  
 Mary 52 f "  
 Catharino = 26 f Tenn  
 Calvin 14 m "  
 # 559 Farmor (\$2700)  
 Robert BEEN 56 m Ga  
 Sarah 54 f Va  
 Lomuol 17 m Tenn  
 Mathew 15 m "  
 Rhoda A 13 f "  
 Polly WYNN 76 f Va  
 Sarah 16 f Tenn  
 # 560 Farmor  
 William GILLET 25 m Tenn  
 Sarah 19 f "  
 James W 2 m "  
 # 561 Farmor (\$400)  
 William NICKS =/NICLES 49 m SC  
 Sarah 29 f Tenn  
 James 12 m "  
 Jano 9 f "  
 Mary 3 f "  
 William 2 m "  
 Samuel 10/12 m "  
 # 562 Farmor (\$2500)  
 T J RUSSELL 61 m NC  
 Mary 52 f Tenn  
 Solina 20 f "  
 Milos 10 m "  
 Nancy 16 f "  
 Hiram 14 m "

(Cont)

1824-1830 by .. Euline Harris Whitwell, Tennessee

Adkins, Charles	Blair, Lemuel	Burrell, J.	Copeland, James
Alley, Erasmus	Bledsoe, Abraham	Buses(?) James	Cooper Creek
Allison, Benjamin, Thomas, & William	Blevins Cove		Cooper, Benton, Cannon, Ele
Anderson, George, James, Peter, Samuel & William	Blevins Line	Cagle, Charles, Wm.	Eley, Isabelle, John
Anderson Cove	Blevins, Johnathan, Stephen, Tarleton	Cannon, Hannah K.M.	Coops Creek
Arnett, William	Bodily, Charles, John	Camp Creek	Coplines Line
Ashburn, Joshua T.	Bone Cove	Campbell, Benjamin, James, Lewis, Wm.	Coplin, H. John
Ashley Cove	Bone, Thomas L.	Caperton, George	Cox, Andrew Joshua, Rueben
Asher, Issiah (?)	Bowers, James	Cain, G.W.	Coxes Cove Thomas, Mary
Austin, Daniel, Hezekiah, & Mizbrok(?)	Box, John	Carmack, John	Cornall, George
	Boyce, John	Carpenter, Jesse, John	Cosgroves, Thomas
	Braden, Isaac, James	Carroll, George, Wm.	Cozy(?) Thomas
	Branson, Andrew, Gerald, William, James, John, Jerold, Thomas, Val.	Case Fork Creek	Coulter, Alexander, Wm. A.
Bailey, Absoluem & Thomas	Brantley, Thomas	Casner, George, Leonard	Coward, John
Baker, Daniel O., James, & John	Briant, Archelus, James David, William	Casmer, Tenase	Cowan, James P. William M.
Ballard, John, Samuel	Brigman	Cate, John	Croach, John
Barbe, Mathew	Bridgeman, John	Cezly(?), Samuel	Cross, Joel
Bark Camp Creek	Briggs, John, Taylor	Chambers, Elijah	Crouch, John O.
Barker, James, John, Mary	Bright, James	Chaudoin, James	Crow Creek
Barnes, John, Thomas L. & William	Brison, James	Cheek, Anerson, Andrew James, Morrison	Cunningham, John
Barnett, John	Brock, George	Churchwell, George W.	Cumberland Mountains
Bash(?) William	Bront, William	Clayton, Daniel, Sampson Thomas	Cuzzart, Jesse
Bass Ford	Brooks, George A., Thomas	Cobb, Frank, Joseph, Pharaoh	Daffron, Jacob
Bass, Sampson	Bromly, Bersheba, John, William	Cocks, Joshua	Dame, James, John,
Battle Creek	Brown, Jerald, Ruben, Samuel & Thomas	Coffelt, Abraham, Henry, Wm.	Davenport, Thomas
Bean, Allan, Isard, Patton, Obediah, Robert, Jr.	Browson, Jones & Thomas	Coher, John	Davis, James, Richard, Robert, Widow
Belshar, Lemill, Wiley	Brumly, William	Coker, James	Day, Joel
Bennett, Alsey	Bryant, Daniel, James, Wm	Coldwell, L., John, Mary	Deakins, Absoluem, George John, Old Mr.
Berger Spring	Bryson, James	Colyer, Samuel	Decob(?) M. Hendrix
Besly(?) Peter	Burgess, John	Comer, Henry	Denny, William
Bethel Bluff	Burk, William	Condra Creek	Dillard, Mary
Bibb, William	Burkhalter, Michael	Condra Tract	Dixon, Mathew, M.L.,
Bible, John, Rebecca	Bullard, S.	Condra, Ben, James,	Dodson, James
Big Brush	Burnett, John	Connors, James	Dog Branch
Big Springs	Burns, Nancy	Conatser, Daniel, David Henry	Dooley, Mathew
Branch Creek		Cooksey, Townly	Doren, James
B... Creek		Copp, ...	Dosly(?), Mathew
		Foster, James, John	Doss, John
			Douglas, Wil

	MINDA AMANDA TEAGUE	3/8/1874 - 10/10/1944
Married 12/18/1890	<u>JOAB LAMBIRTH BYARS</u>	<u>2/15/1867 - 6/13/1931</u>

HENRY HERBERT	1/14/1892 - 11/18/1914	Never Married
BESSIE LULA BELLE	10/12/1894 - 3/15/1960	Married - Wilburn Johnson
DESSIE LEE	5/13/1897 - 3/6/1943	Married - Henry Thompson
SARAH IONA	1/16/1900 - 6/1/1975	Married - Ben Lankford
WILLIAM JOAB	9/2/1903 - 6/9/1951	Married - Maude Taylor
JOHN WAYNE	10/2/1906 - 4/25/1926	Married - Maude Taylor <sup>Died</sup> 10/20/199
ANNIE HAZEL	12/22/1908 - 5/3/1975	Married - Roy Johnson
CECIL UDELL	8/21/1911 - 4/25/1945	Married - John Meadows
NINA MAE	5/9/1914	Married - Luther G. Nix

Maude Taylor Married John Wayne and had two children. After his death she then married William Joab (Joe).

Bessie and Hazel married brothers, Wilburn and Roy Johnson.

MINDA AND LAMBIRTH are buried in Gregg Cemetery, Tracy City, Tennessee.

Herbert, Bessie, Dessie, Wayne, Joe and Hazel are all buried Gregg Cemetery.

Cecil buried Hobbs Hill Cemetery.

Iona buried Valhala Cemetery, Fairfield, Alabama.





DEPARTMENT OF COMMERCE AND LABOR-BUREAU OF THE CENSUS  
**THIRTEENTH CENSUS OF THE UNITED STATES: 1910-POPULATION**

OTHER DIVISION OF COUNTY

NAME OF INSTITUTION

NAME OF INCORPORATED PLACE

ENUMERATED BY ME ON THE 28 DAY OF April

No.	NAME of each person whose place of abode on April 15, 1910, was in this family, Give surname first, then the given name and middle Initial, if any. Include every person living on April 15, 1910. Omit children born since April 15, 1910.	RELATION Relationship of this person to head of the family	PERSONAL DESCRIPTION											NATIVITY			ETHNIC GROUP	Whether able to speak English or, if not, give language spoken.	Trade or profession of person, kind of work done by this person, or industry, occupation, laborer, etc.	
			Sex	Age	Color	Height	Weight	Hair	Eyes	Build	Married	Single	Widow	Divorced	Place of birth of this person.	Place of birth of Father of this person.				Place of birth of Mother of this person.
264	Adams Lou	Daughter	F	21	8											Tennessee	Tennessee	Tennessee	English	None
	Theresa	Son	M	18	8											Tennessee	Tennessee	Tennessee	English	None
	Dallas	Daughter	F	25	6 1/2	W										Tennessee	Tennessee	Tennessee	English	None
	Malvin	Son	M	25	18	M	5	0								Tennessee	Tennessee	Tennessee	English	None
	Lizzie	Daughter	F	23	16	M	5	0								Tennessee	Tennessee	Tennessee	English	None
	Edson	Son	M	23	10	M	8									Tennessee	Tennessee	Tennessee	English	None
	Thomas	Daughter	F	21	28	M	2	3	3							Tennessee	Tennessee	Tennessee	English	None
	Mary	Granddaughter	F	21	7	S										Tennessee	Tennessee	Tennessee	English	None
	John H.	Grandson	M	21	5	S										Tennessee	Tennessee	Tennessee	English	None
	Tom	Grandson	M	21	7	S										Tennessee	Tennessee	Tennessee	English	None
265	Abraham Jesse	Head	M	25	58	M	12									Tennessee	No. Carolina	Tennessee	English	Tanner
	Mary	Wife	F	25	27	M	12	5	3							Tennessee	Tennessee	Tennessee	English	None
	Edna	Daughter	F	21	6	S										Tennessee	Tennessee	Tennessee	English	None
	William	Son	M	21	4	S										Tennessee	Tennessee	Tennessee	English	None
	Margaret	Daughter	F	21	2	S										Tennessee	Tennessee	Tennessee	English	None
266	Handlon Will	Head	M	21	31	M	2									Tennessee	Tennessee	Tennessee	English	None
	Lou	Daughter	F	21	9	S										Tennessee	Tennessee	Tennessee	English	Blacksmith
	Aspland	Son	M	21	7	S										Tennessee	Tennessee	Tennessee	English	None
	Melvin	Son	M	21	5	S										Tennessee	Tennessee	Tennessee	English	None
267	York D. A.	Head	M	21	31	M	16									Tennessee	Tennessee	Tennessee	English	None
	Lola	Wife	F	21	24	M	16	8	7							Tennessee	Tennessee	Tennessee	English	Teacher
	William	Son	M	21	14	S										Tennessee	Tennessee	Tennessee	English	None
	James	Son	M	21	12	S										Tennessee	Tennessee	Tennessee	English	None
	Lillian	Daughter	F	21	10	S										Tennessee	Tennessee	Tennessee	English	None
	Lell	Son	M	21	8	S										Tennessee	Tennessee	Tennessee	English	None
	Joseph	Daughter	F	21	5	S										Tennessee	Tennessee	Tennessee	English	None
	Elsie	Daughter	F	21	3	S										Tennessee	Tennessee	Tennessee	English	None
268	Martin Carlton	Son	M	21	1	S										Tennessee	Tennessee	Tennessee	English	None
	Wilcox H.	Head	M	21	21	M	22									Tennessee	Tennessee	Tennessee	English	None
	Joseph	Wife	F	21	18	M	22	7	5							Georgia	Georgia	Georgia	English	Teacher
	Eliza	Daughter	F	21	20	S										Tennessee	Tennessee	Georgian	English	None
	Sam J.	Son	M	21	18	S										Tennessee	Tennessee	Georgian	English	None
	Willie	Daughter	F	21	12	S										Tennessee	Tennessee	Georgian	English	None



GRUNDY CO. CENSUS 1910

<u>243-243</u> , continued								
MELTON, Rufus	s	Oct 1881	18 S	Day lab.				T-T-AL
<u>244-244</u> RR laborer								
USELTON, Jesse	H	Aug 1874	25 M	7				T-T-T
Etta	w	Mar 1876	24		4/3			"
Clarence	s	Sept 1894	5					TX-T-T
Luther	s	—	3					"
Alerd	s	Nov 1899	7/12					"
<u>245-245</u> aborer/coke yard								
KIRK, Edward F.	H	May 1876	24 M	5				T-T-T
Jane (?Josie)	w	Feb 1879	21		2/2			"
Roy	s	Mar 1897	3					"
Lillie	d	Oct 1900	7/12					"
<u>246-246</u> Coal miner								
WARREN, Thomas C.	H	Mar 1873	27 M	4				T-T-T
Angie	w	Apr 1873	27		3/2			"
GIBSON, Lila	st/d	Oct 1891	8		at school			AL-NC-T
WARREN, Hilda	d	June 1898	1					T-T-T
<u>247-247</u>								
WARREN, Susan	H	Jan 1841	59 Wd	12/8				T-NC-NC
Wallace	s	Feb 1878	22 S	coal miner				T-T-T
<u>248-248</u> Teamster								
ROHELIE, Robert	H	Mar 1873	27 M	5				T-T-T
Frankie	w	Feb 1874	26		3/3			"
Willie	s	July 1896	3					"
Lona	d	Nov 1897	2					"
Lela A.	d	Nov 1899	7/12					"
<u>249-249</u> Day laborer								
NEWSON, Henery	H	Nov 1857	42 Wd					T-T-T
Bessie	d	Sept 1887	12		at school			"
Clyde	s	Aug 1892	7		at school			"
KELLEY, Martha	mo/law	June 1847	52 Wd	1/0				"
MERRITT, Magellen	bdr	Oct 1878	21 S	Painter				"
<u>250-250</u>								
SIMS, Bettie	H	May 1830	70 Wd	8/4				T-T-T
BURGESS, Jennie	serv W	Aug 1882	17 S					"
<u>251-251</u> Physician								
PARK, William F.	H	Feb 1851	49 M	20				GA-GA-NC
<u>252-252</u> Merchant/dry goods								
KOBLENTZ, Louis	H	May 1864	36 M	12	Russia-Russia-Rus			
Hanna	w	Immigr 1889/in USA	11 yrs.					
Ruthie R.	d	Jan 1864	36		4/4 Russia-Rus-Rus			
Minnie	d	Immigr 1891/in USA	9 yrs					
		Sept 1890	9		at school			"
		I, igr 1891/in USA	9 yrs					
		Mar 1894	6		at school			T-T-T

# TENN. CONSOLIDATED Coal Co.

## MINERS

Tracy City, Jul. 11, 1908.

- |                 |                   |                 |                 |
|-----------------|-------------------|-----------------|-----------------|
| Tom Meeks       | D.W. McCullough   | Tom Sartain     | G.W. Kilgore    |
| G.S. Henderson  | J.M. Sehorne      | M.C. Reeves     | Carl Kilgore    |
| W.D. Manley     | Joe Tate          | John Hargis     | Leonard Sartain |
| N.A. Morgan     | C.D. Hargis       | Jim Seigler     | J.F. Haynes     |
| J.A. Mason      | Geo. Tate, Jr.    | C.B. Cunningham | Fred Lewis      |
| R.D. Elliott    | J.M. Reider       | J.H. Anderson   | Andy Gilliam    |
| T.F. Weaver     | John Johnson      | Chas. Hargis    | Lee Perry       |
| Alonzo Campbell | Luther Sitz       | D.F. Morrow     | Chas. Sehorne   |
| Alex Roast      | Ed Sitz           | Jno. Sehorne    | Will Hardin     |
| Mart Crabtree   | Geo. Nolan        | L.F. Payne      | Robt Cleek      |
| Joe Speigle     | Walter Nolan      | Tom Stephenson  | Fred Abraham    |
| Tom Yell        | Jno. Mallard      | R.T. Myers      | J.M. Sanders    |
| J.W. Vaughn     | Charley Yell      | Alton Myers     | W.H. Payne      |
| Eddie Sitz      | J.D. Flannigan    | W.D. Oneal      | T.L. Cannon     |
| A.E. Sitz       | Jno. Owen         | J.C. Mason      | W.E. Mason      |
| Bane Oneill     | J.M. Gipson       | P.A. Grantham   | J.W. Carrick    |
| Alf Hardin      | Russ Gifford      | D.A. Norvell    | H.C. Haynes.    |
| W.L. Oneal      | Wm. Cates         |                 |                 |
| J.L. Byers      | Sam Bone          |                 |                 |
| Dee Roast       | Wm. Payne         |                 |                 |
| Ed Byrom        | M.P. Wilcox       |                 |                 |
| W.H. Reeves     | W.A. Martin       |                 |                 |
| Will Reeves     | F.M. Harris       |                 |                 |
| J.W. Oneal      | John Cooley       |                 |                 |
| T.H. Kilgore    | Jim Dishroom, Jr. |                 |                 |
| Jno. Oneal, Jr. | A.D. Roddy        |                 |                 |
| Jack Hargis     | Clarence Hargis   |                 |                 |
| Gus Hargis      | Lenard Roberts    |                 |                 |
| C.P. Butner     | L.E. Dishroom     |                 |                 |
| F.M. Sitz       | L.L. Cannon       |                 |                 |
| W.M. Sitz       | S.L. Lowry        |                 |                 |
| H.M. Pocus      | Wm. Byers         |                 |                 |
| J.P. Hardin     | Charley Carrick   |                 |                 |
| Rollie Johnson  | Andy Carrick      |                 |                 |
| Tom Kirk        | Jno. P. Henley    |                 |                 |
| Jno. Byers      | Luther Conry      |                 |                 |
| Sam King        | Oscar Conry       |                 |                 |
| G.L. Butner     | S.L. Hampton      |                 |                 |
| E.V. Cunningham | Sam Parmley       |                 |                 |
| Jay Hampton     | J.C. Lankford     |                 |                 |
| J.H. Nunley     | Jim Nunley        |                 |                 |
| Monroe Nunley   | C.L. Byers        |                 |                 |
| Will Nunley     | W.J. Cannon       |                 |                 |
| Steve Sanders   | Chas. Johnson     |                 |                 |
| Emmett Sanders  | Will Levan        |                 |                 |
| Green Floyd     | Will Kilgore      |                 |                 |
| Will Floyd      | Herbert Byers     |                 |                 |
| Jno. Payne      | Oscar Byers       |                 |                 |
| D. Harrison     | Ernest Byers      |                 |                 |
| Sid. Nunley     | J.T. Perry        |                 |                 |
| Jim Floyd       | W.A. Levan        |                 |                 |
| Arch Byers      | Walter Levan      |                 |                 |
| C.M. Fletcher   | J.E. Head         |                 |                 |
| J.M. Henley     | J.F. Crisp        |                 |                 |
| F.L. Cross      | Fred Haynes       |                 |                 |
| Sam Wattle      |                   |                 |                 |

#2

5	Pick sharpening	-----	one month	--	35¢
	"	"	3/4	"	30¢
	"	"	1/2	"	20¢
	"	"	1/4	"	10¢

- 6\_ Rooms shall be driver 21 ft. wide, 50 yds. in length, provided conditions will allow. Roadways 6 ft. wide, 3 1/2 high, roadway timbers not to exceed 3 ft. apart. Failure to set roadway timbers as herein specified forfeits all pay on any drawn or fallen slate over regular height of roadway.
7. Pay-day shall be the nearest Saturday to the 20th of each month.
8. Coal shall be carefully mined, free from slate, dirt, rash etc. As little powder as possible shall be used. Mine cars shall be well filled.
9. When a workman is about to fire a shot he shall be careful to notify all persons who might be endangered thereby.
10. Employees permitting their places to be idle two days in succession unless in case of sickness, or other unavoidable cause, or losing more than three days in any month, shall forfeit their places. In case of unavoidable absence they shall notify, if possible, the Foreman on the previous day.
11. Any employee shall be dismissed for cause.
12. Second clause subject to change by the first party hereto.

Emm. Consolidated Coal Co.

Signed.

By E.L. Hampton,

Pt.

Grundy Co Marriages 1844-1880

TENN. R  
976.878  
She

- Patrick, James C. (?) and Mary Fults 13 March 1860  
41A.
- Patrick, William and Margaret Warnamaker (?) 30 Jan. 1859  
35A
- Patterson, David and Sarah A. Bradshaw 14 April 1859  
By Wm. G. Guinn, 37A.
- Pattie, Joseph and Maggie Travis 6 August 1872  
83A.
- Paxton, Mordecai and Mary Sarah Hammens 13 July 1854  
17A.
- Payne, G.W. (?) and Mary C. Foster 26 Dec. 1872  
86A. (See S.W. Payne)
- Payne, J.P. and H.M. Campbell 29 Aug. 1878  
A.J. Roddy, bdsm, 371B, ob., ol.
- Payne, Poindexter and Marth C. Meeks 8 Oct. 1856  
25A
- Payne, S.W. and Mary C. Foster 26 Dec. 1872  
C.F. Cochran (?), bdsm, 71B.
- Payne, Z.C. and Louisa J. Price license dated 21 Mar. 1863,  
no return. Thomas Sanders, bdsm, 51A, ob.
- Pearson, Charles H. and Catharine Harrison 20 Sept. 1855  
By Wm. G. Guinn, 22A, ol.
- Pearson, Silas and Mary Byers 30 Dec. 1877  
Not recorded, ol.
- Pelts, Warren (?) and Sarah M. Arnold (?) 9 Sept. 1854  
8A.
- Pendegrast, Mathew R. and Rhody E. Yell license dated 17 Nov.  
1877, no return. 237B.
- Penn, William and Mary Fletcher 8 Nov. 1871  
John Cunningham, bdsm, 127B. (see also next entry)
- Perni, Wm. (or Penn?) and Mary Fletcher 8 Nov. 1871  
80A. (see also previous entry)
- Perry, Stephen and Harriet W. Warren 11 Feb. 1852  
By James Walker, 6A, ol.

BYARS DESCENDANTS

BESSIE LULA BELLE - WILBURN JOHNSON

Herbert - (1) Kimi Kobayashi George, Linda  
 (2) Rowena Guiggey Mark, Adam

Narva - (1) Jesse Elbert Anderson - Jackie, Shirley  
 (2) Glenn Thomas - Arnold, Rick, Steve, David  
 (3) Marvin Owens - Randall

SARAH IONA - BEN LANKFORD

Herbert Ewell - (1) Grace \_\_\_\_\_ 2 Children *Died*

Lucille - James Johnson No Children

Evelyn - Alvin Anderson - Joe, Tim

Bennie Jean - Charles (Chick) Johnson - Debbie, Charlene

Mary Alice - (1) Tommy Pfaffe - Joey, Becky  
 (2) Harry Long

WILLIAM JOAB (Joe) - MAUDE TAYLOR (Widow of brother Wayne)

Floyd - Marie \_\_\_\_\_ 1 Boy, 2 Girls

Delores - Benny Dykes 2 Boys, 2 Girls

Donald Wayne - Willie Mae McDaniel 2 Boys, 2 Girls *Died*

Audrey - (1) Roy Kenneth Lockhart 5 Children

Mary - Carl McDaniel - Randy, Ricky, Rhonda

JOHN WAYNE - MAUDE TAYLOR

(1)  
 Byrtle - Walter Cagle - Shirley, Billy

(2) Clifford Dykes - Opal, Dennis

Verna - Hershel Anderson Janice, Lois, Sharon  
 Two Boys (Other Husbands *Larry*  
 Albert Coppinger Now - No Children by him *Tim*)

HENRY HERBERT - NEVER Married

DESSIE LEE - Henry Thompson - No Children

ANNIE HAZEL - ROY JOHNSON

DIED 2/3/91 → Herman (1) - Lucille Van Hoosier - Kathy, Sharon, ~~Tom~~ Jeff DIED  
(2) Bettye Sanders

Zelma - Alfred (Rabbit) Haynes 2 Girls, 2 Boys DIED

Carl - Joyce Burnett - 2 Girls, 2 Boys

Coneva Ruth (Neva) - Frances Shrum - Barbara DIED

Douglas - Betty Rose Nunley - 1 Daughter

Wesley - Hazel Sweeton 3 Children

Faye - (Little) George Coppinger - Rosie, Wanda, Mike

CECIL UDELL - JOHN MEADOWS

Gene - Virginia Keel - Eugene, Haskel, Shirley, Ronnie, Connie, Patsy

Ann - Charles Morgan 5 Children DIED 9/15/95 & Jerry DIED

Doris - "Poocher" Smartt 9 Children DIED 93

Lloyd Ray - Pam Parsons 5 Children

Haskel - Drown 1947

NINA MAE - LUTHER NIX

Norma Joyce - Andrew Shrum - Deborah (Debbie), Mark

Luther Wayne - (1) Sandra Moore - Ricky, Troy, Danny  
(2) Juanita Gould

Dessie Loris - Floyd Meeks - Norman (Cricket), Rhonda

Henry Joel - Louise Smartt - James (Jamie), Dewayne (Tad), Jason

George Ray - Irmgard Leitch - Darian, Trina, Ursula



MITCHELL SANDERS    NICKIE PAYNE    LUTHER NIX    JOHN GOULD    KENNETH O'DEAR

## Byers

<sup>11-27</sup>  
 Byers, 82, of Ga., died Sunday, hospital there. A son, Jasper, former practitioner in Jasper and a dentist of Union City, had lived in LaGrange for the past 25 years and was a member of LaGrange Presbyterian Church. He

served in the U.S. Army as a medical officer during the World War II. He was for several years ago as medical director over the Troup, Merriam and Heard Counties in

Survivors include his wife, Mrs. Byers, LaGrange; son, Joe Byers, LaGrange; son, Henry Byers, Wichita; son, Billy Byers, Thomas; daughter, Stevanna Byers, Kent, Ohio; two sons, John B. Byers, LaGrange, Ky., and William Byers, Knoxville; sister, Mrs. Carroll, Oak Ridge; grandchildren.

Funeral services were held this afternoon, in Pine Hill cemetery with the Rev. J. Patterson officiating. Contributions may be made to a favorite charity. Arrangements by Rogers Funeral Home, Jasper, Tenn.

## J. M. BYERS

Byers died at her home in Elmo Monday. The funeral was conducted Tuesday at the Methodist church, with Viley officiating. She was a former resident of Macon.

## Ada Rebecca Bynum

<sup>7-2-27</sup>  
 Mrs. Ada Rebecca Bynum, 70, of Long Island, Ala., died Monday, July 13, at her home. A retired teacher in the Jackson County Schools with over 30 years of service, she was a member of Long Island Baptist Church. She was preceded in death by her husband, Meredith Bynum, and a brother, W. B. Sumner.

Survivors include four sons, Charles W. Bynum, Bryant, Ala., Robert H. Bynum, South Pittsburg, Tenn., John P., and William S. Bynum, both of Long Island; brother, Emmett Sumner, Amarillo, Texas; sister, Ila Fossett, Knoxville; seven grandchildren.

Services were held Wednesday, July 15, at Long Island Baptist church with the Rev. David Smith and the Rev. Sam Whited officiating. Burial in James Cemetery. Arrangements by Rudder Funeral Home, Stevenson, Ala.

## Edward Byers

<sup>10-15-88</sup>  
 Services for Edward A. Byers, 48, were held Saturday, October 15 at Pumphrey's Colonial Funeral Home in Rockville, Md., with the Rev. Brian T. L. Hart officiating. Burial was private. He was the son of the late Howard and Lora Mae Byers of Jasper, Tennessee.

Survivors include his wife, Astrid V. Byers, Rockville; brother, James P. Byers, Chattanooga; two sisters, Peggy Wiggs, Chattanooga, and Carolyn Talley, Nashville; and three nieces.

Memorial contributions may be made to the Montgomery General Hospital Cancer Nursing Program in Rockville or the American Cancer Society.

## Mrs. Willie Byers.

Mrs. Willie Byers, age 71 years, died Monday, June 28, at 2:30 P. M. at the home of her daughter, Mrs. H. J. Walker, after an illness of several months due to a stroke of paralysis.

The funeral services were held from the residence of Mrs. Walker Tuesday at 1 o'clock P. M., Rev. J. H. Graham, officiating. The music was furnished by Mrs. Thornton Clepper and Miss Bruce Farr. Singing by Rev. Paul R. Hodge, Mesdames Whitaker, W. R. Irish, Foster-Price, R. A. Hudson and Miss Estelle Coffelt. Interment was made in the Tate cemetery on Battle Creek. The pallbearers were the grandsons of the deceased, Wesley, Holman, Edd and Allan Walker, Wesley Taylor and Edwin Ross.

Mrs. Byers is survived by husband, sister, Mrs. John Anderson, and one brother, Bill Crows, and seven children, six daughters and one son, thirty-four grandchildren and seventeen great-grandchildren. Also by one son, John, who is ill in a government hospital in Atlanta.

Mrs. Byers before her first marriage was Miss Nancy Isabelle Crows. Her first marriage was to John Wesley Trussell. Names of their children are: Mrs. H. J. Walker, South Pittsburg; Mrs. Manuel Taylor, Battle Creek; Mrs. Edd Ross, Palmer, Tenn.; and deceased son, Newt Trussell. Her second marriage was to Willie Byers. Names of their children being John Byers, Coalmont; Mrs. Lish Burnette, Richard City; Mrs. David Groomes, Coalmont; Mrs. Lois Kanady, Chattanooga; and a devoted niece whom she reared, Mrs. John Childers, Chattanooga.

Mrs. Byers was a member of the Methodist church. She professed faith in Christ in early youth and was a devoted Christian wife and mother.

## Sarah J. Bryant.

<sup>7-1-26</sup>  
 Mrs. Sarah J. Bryant, 71, died suddenly Tuesday of last week at her home, 601 Colville St., Chattanooga from a heart attack. She is survived by three sons, P. L. Bryant, of Hazard, Ky.; W. E. Bryant and A. P. Bryant of Chattanooga; three daughters, Mrs. F. H. Gilbert of Chattanooga; Mrs. E. A. Duke of Whitwell and Mrs. Roy P. Marr of Boothbay Harbor Me. Funeral services were held from the Northside Baptist church at 10:30 Friday morning with the Rev. R. W. Selman officiating. Interment in Forest Hills cemetery, where the Eastern Star, of which she was a member, had charge of the service at the grave.



Married 12/10/1843

WILLIAM M. MORGAN

24/1825

REBECCA MOORE

24/1825

SARAH JANE

11/21/1844

Married John Byars

Married 2/24/1858

WILLIAM M. MORGAN

FRANCES (FANNEY) E. PRICE

MARY	1861
WILLIAM P.	1863
GEORGE	1865
LOUISA	1869
REUBEN	1871

Married Bill Tanner

Sarah Jane only child by Rebecca. Rebecca died between 1850 and 1858. Census shows her still living in 1850 but William remarried in 1858. Could not find in Jefferson County in 1870. Mary was already married in 1880.

*Marriage Records Jefferson Co. Ala. 1818-1864* *Sandra*

454  
 3-306  
 2 - 87  
 2 - 226  
 2 - 230  
 3 - 243  
 3 - 149  
 2-235  
 1/2-195  
 - 96  
 - 64  
 -338  
 -297  
 -200  
 -106  
 -207  
 - 82

- Moore, Timothy and Pherebeth Gragg, 4 Apr. 1828; 6 Apr. by Wm. Childres, J.P.; consent given. (In 1850, Blount Co., AL, one Timothy was 48, b. TN.) 3-5
- Moore, W.W. and Elizabeth H. Hawkins, 23 Mar. 1864; 24 Mar. by A.J. Waldrop, M.G.; P.P. Moore, bndsmn.; parties of age. 1-16
- Moore, William and Nancy Jones, 13 Nov. 1819. (In 1850, he was 58, b. NC; she was 55, b. SC.) Lic. #61 3 1/2-38
- Moore, Wm. L. and M.C. Fagason, 8 Jan. 1861; 10 Jan. by A.J. Waldrop, M.G., at res. of Jasper Fagason; J.H. Carlisle, bndsmn.; consent of Mr. Moore's mother in writing; Miss F. of age. 1 - 10
- Moreland, Jonathon Jr. and Mary Moore, 23 Sept. 1839; 3 Oct. by John Truss, J.P. (In 1850, he was 35, b. TN; she was 30, b. KY.) 2 - 10
- Morgan, James M. and Emelina Henson, 19 Nov. 1850; 23 Nov. by Henry G. Smith; Robert W. Sweet, bndsmn. 3 - 35
- Morgan, John and Mehala Hopson, 5 Aug. 1822; 5 Aug. Lic. #238 1 - 260
- Morgan, John and Martha M. Clayton. No data, probably 1847. 2 - 333
- Morgan, John and Martha M. Clayton, 30 June 1847; 30 June by A.S. Clayton. 2 - 341
- Morgan, John P. and Georgiana Worthington, 27 Oct. 1858; 27 Oct. by Thos. J. Davidson at res. of Mrs. Killough; M.T. Porter, bndsmn.; J.P.M. of age; Consent in writing of the gr-mother and S.S. Earle, gdn. of girl. 3 1/2-136
- Morgan, Peter A. and Martha Walker, 17th of (torn) 1850. 3 - 15
- Morgan, Walter and Nancy Deaton, 17 July 1819; 22 July. Lic. #51 1 - 162
- Morgan, William and Rebecca Moore, 10 Dec. 1843; 10 Dec. by James Spradling, J.P. (In 1850, each was 26, b. AL.) 2 - 235
- Morgan, William and Fanny E. Price, 24 Feb. 1858; 24 Feb. by Wm. Taylor, J.P., at res. of Wm. Price; John C. Price, bndsmn.; parties of age. 3 -
- Morlan, Bartley and Rachael Johnson, 31 July 1850; 31 July by Wm. Taylor, M.G. 2 - 259
- Morris, Andrew J. and Nancy Ann Russell, 27 Apr. 1844; 28 Apr. by Wm. Killough, J.P. (In 1850, Walker Co., AL, he was 41, b. AL; she was 34, b. AL.) Lic. #110 1 - 186
- Morris, James and Nancy Wilkinson, 25 Aug. 1820; 31 Aug. Lic. #47 1 - 160
- Morris, John H. and Prudence McCarter, 14 June 1819; 14 June (Blount Co.); consent of Alexander McCarter, father of Prudence. Lic. #506 1 - 78
- Morris, Washington G.L. and Jane Lacey, 13 Sept. 1825; 13 Sept. (She was dau. of Edward Lacy.) 2 - 12
- Morrison, Calvin S. and Huldah C. Ware, 23 June 1840; 24 June by Wm. Taylor, J.P. (In 1850, he was 25, b. AL; she was 25, b. TN.) Lic. #236 1 - 468
- Morrow, George and Eleanor Nixon, 21 Jan. 1836; 21 Jan. by J.W. McWilliams, J.P. (Orphans Court records show she was widow of Henry Nickson.) (He was b. 1805. d. 1889; she was b. 1815, d. 1890. From Lone Star State.)

Jefferson Co.  
ALA.

	Stubbs James	Wm 31			Farmer
	Mary C	W 32	Wife	1	Keeping house
	Wm J	Wm 10	son	1	Works on Farm
	Thos M	Wm 8	son	1	Works on Farm
	James J	Wm 4	son	1	
127 137	Geo L	Wm 1/2	son	1	
	Lambert Wm G	Wm 27		1	Farmer
	Mary	W 50	Wife	1	Keeping house
	Geo J	Wm 23	Daughter	1	
	Geo R	Wm 21	Son	1	Works on Farm
	Wilbert G	Wm 20	Son	1	Works on Farm
	Ada W	W 17	Daughter	1	Works on Farm
	Wm L	Wm 12	Son	1	Works on Farm
	Walter R	Wm 10	Son	1	
128 138	Frankland James	Wm 22		1	Farmer
	Mary	W 21	Wife	1	Keeping house
129 139	Morgan Wm W	Wm 54		1	Farmer
	Francis	W 41	Wife	1	Keeping house
	Wm P	Wm 17	son	1	Works on Farm
	George	Wm 15	son	1	Works on Farm
	Laura	W 14	Daughter	1	
	Reuben	Wm 9	son	1	
130 140	Morgan Wiley	Wm 22		1	Farmer
	Sary M	W 39	Wife	1	Keeping house
	Mattie M	W 1	Daughter	1	
131 141	Frankland Richard	Wm 47		1	Farmer
	Mary	W 40	Wife	1	Keeping house

A Wm Morgan  
researcher:

Helen Sposa  
320 Legend TRAIL  
Indian River Shores,  
Fl. 32963

... except in the case of divorced persons, to be reported in column 11.  
Apr. 1880.

Note A.—The Census Year begins June 1, 1879, and ends May 31, 1880.  
Note B.—All persons will be included in the Enumeration who were on June 1, 1880, will be OMITTED. Members of Families who  
Note C.—Questions Nos. 13, 14, 22 and 23 are not to be asked in 1880.



Jefferson 3. 1850

WILLIAM W. WILSON  
 of Alabama

NAME	AGE	SEX	RELATION	COLORED	VALUE OF REAL ESTATE	VALUE OF PERSONAL ESTATE	TOTAL VALUE
Wm. W. Wilson	38	M	Farmer		1000	500	1500
Richard	20	F			100	50	150
Sarah	6	F			100	50	150
John	35	M	Farmer		2500	1000	3500
John	25	F			100	50	150
John	18	F			100	50	150
John	14	F			100	50	150
John	14	M			100	50	150
John	12	-			100	50	150
John	11	-			100	50	150

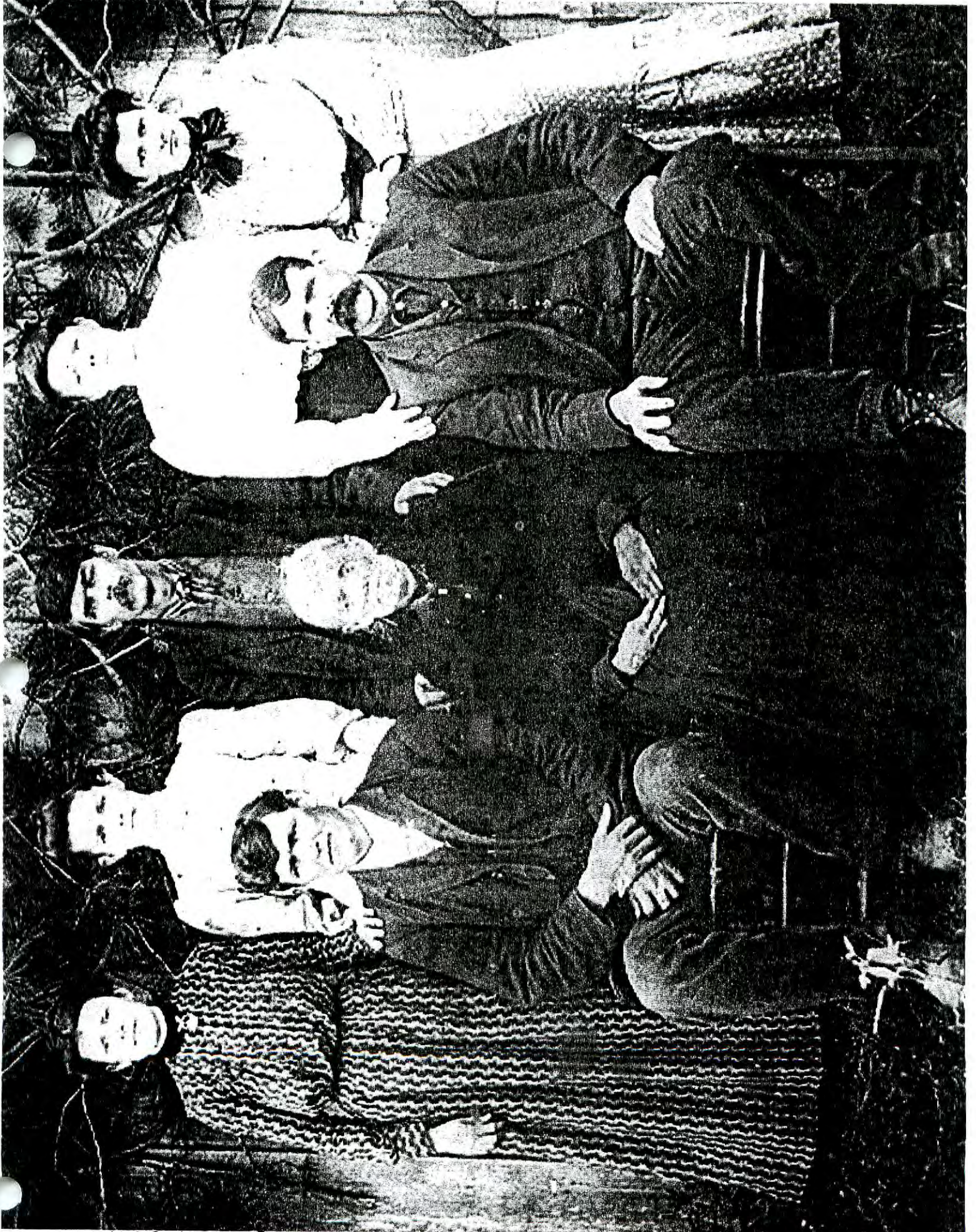

SARAH JANE MORGAN BYARS WEEKS 1844-1903  
(FRONT) DALLAS YOKLEY, SARAH JANE, WILLIE BYARS  
(BACK ROW) LEONA, LUCY LAR, LAMBIRTH, FRANCES, ISABELLE (WIFE OF WILLIE)

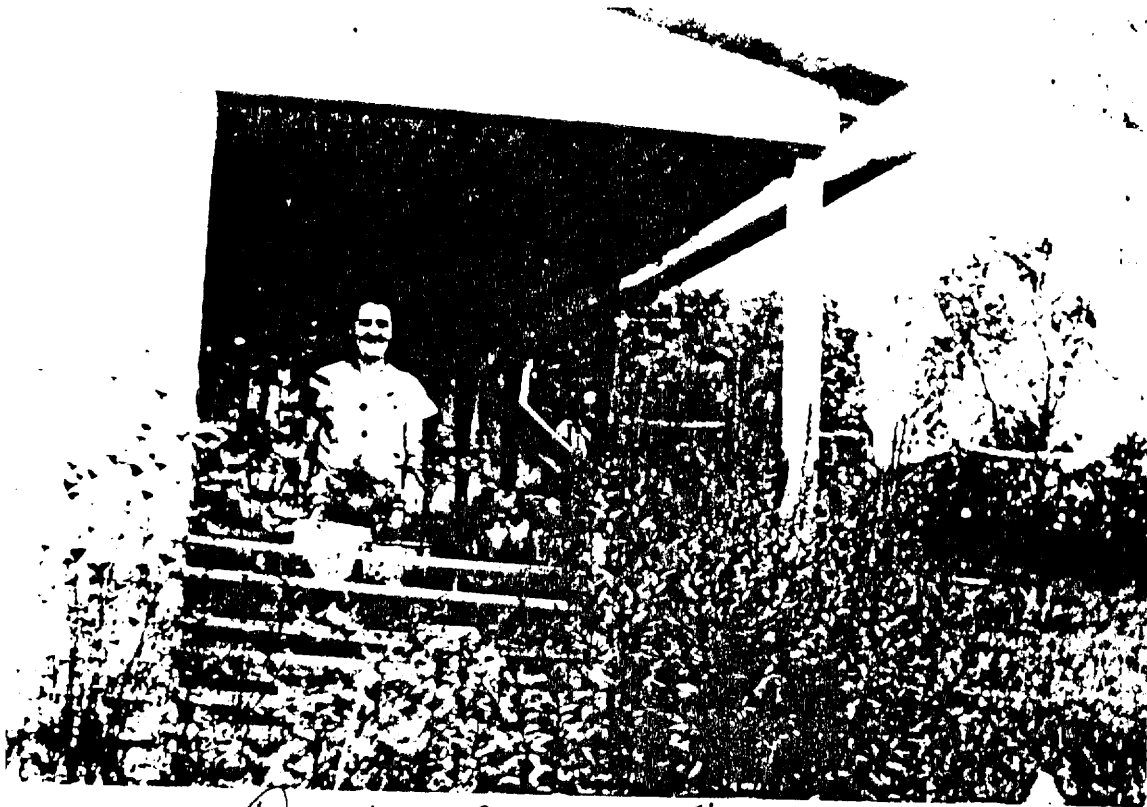

*Dessie Byers Thompson*



*Luther & Nina Mae  
Byers Nix*



*Maudie Taylor Byars*



*Herbert Johnson  
Minda Byars  
Narua Johnson  
Joyce Nix*



*Leona Meeks  
Half sister of Lombert  
(probably her son)*



Nancy  
Isabelle + Willie Byers  
mom said they called  
her aunt Maggie Belle.





LAMBIRTH, MINDA, HERBERT, BESSIE, DESSIE, LUNA, JOE



WILLIE + LAMBETH BYARS ARE BROTHERS



HERBERT & BESSIE  
BYARS



MAGGIE BELLE CROW, WILLIE BYARS  
MATTIE TRUSSELL, NEWT TRUSSELL  
JOHN BYARS



Bill Crow, Lem Teague, Sarah Teague, Clarinda + Bob Payne

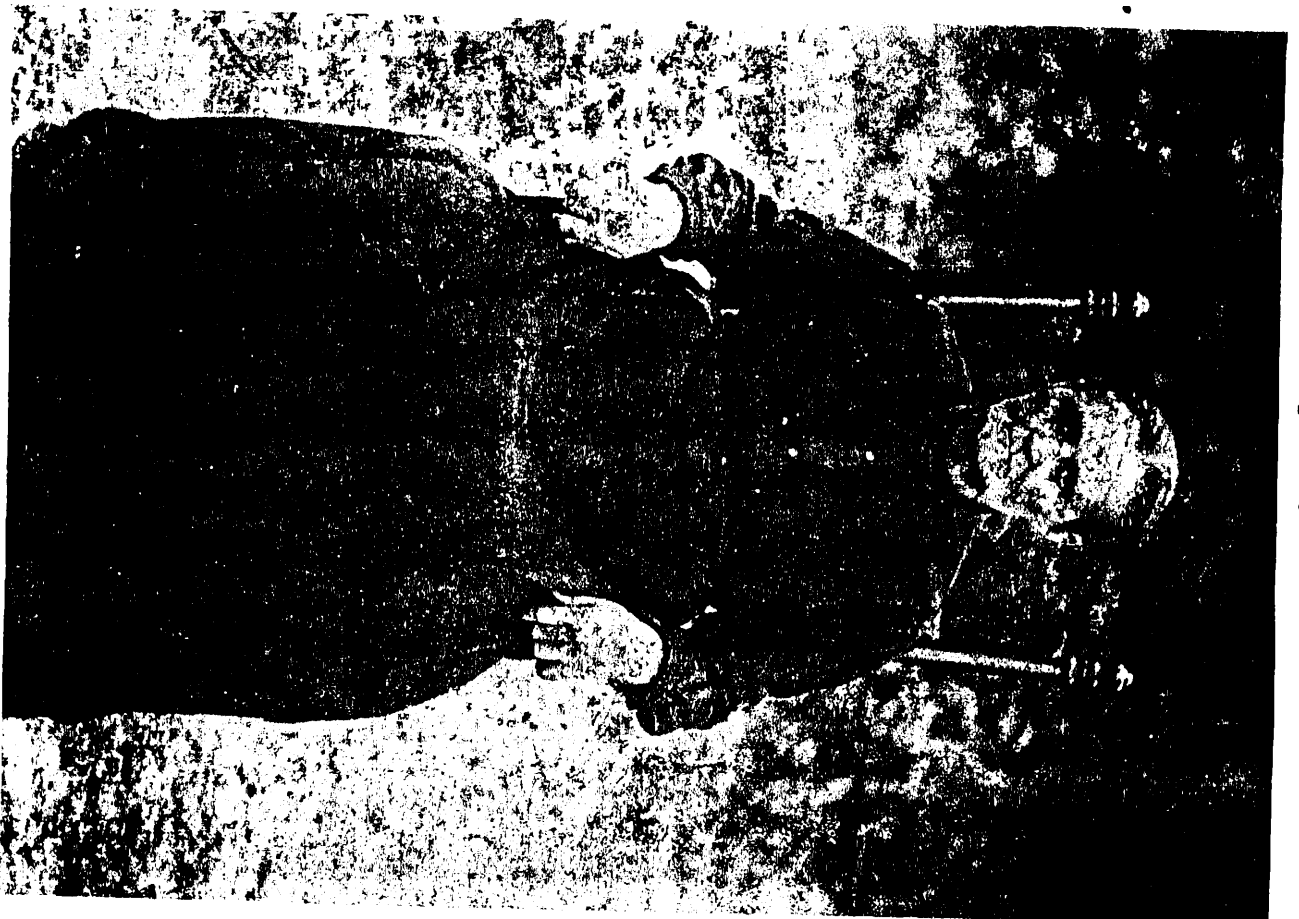

MAGGIE BELLE TRUSSELL RYARS



LAMBIRTH + MINDA  
BYARS

CECIL, HAZEL, BYRTLE, HERMAN

HERBERT BYARS LEE VOKLEY



2nd FROM LEFT LAMBIRTH BYARS, WILLIE BYARS

LAMBIRTH BYARS SINGING GROUP

Right- MAGGIE TRUSSELL ROSS  
ED ROSS (DAUGHTER OF ISABELLE)

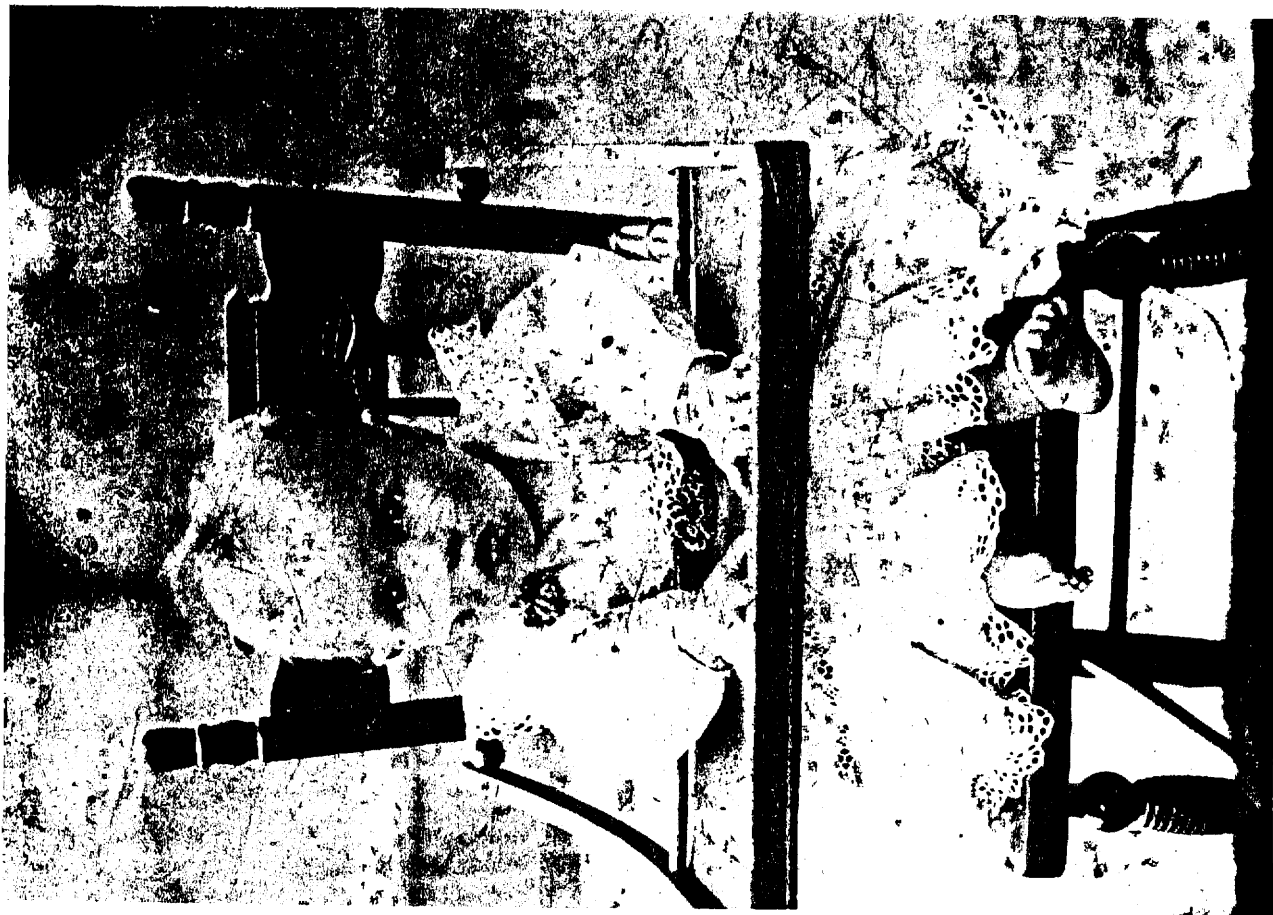

WAYNE BYARS



CLARINDA TEAGUE  
PAYNE



MINDA, DESSIE, NINA  
BYARS



DESSIE, MAUDE, NINA  
BYARS & FRIEND



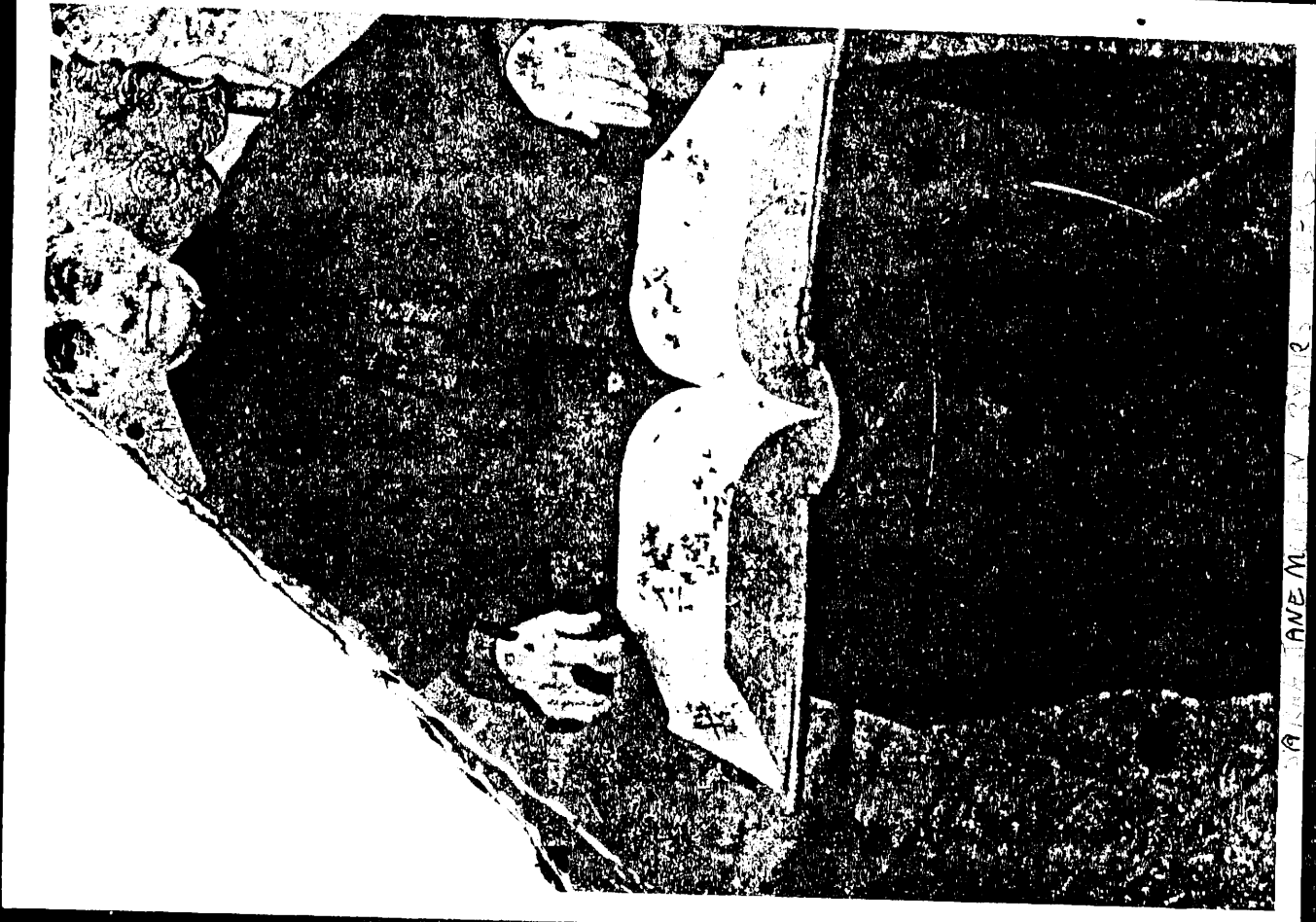

ANEM



JOE BARS WAYNE BARS

NIAMAE AZEL CECIL



1933

NINA MAY BYARS NIX LUTHER G. NIX