

The Pathfinder

2000

Vol. V

**The Grundy County Historical Society
Grundy County, Tennessee**

Contents

| | | |
|---|--------------------|----|
| A Note from the Editor | Nancy G. Parmley | 1 |
| Presidents Message | Catherine Flury | 2 |
| Memorials | | 2 |
| Acquisitions | | 3 |
| Women of Grundy County: Mary E. Brown Conry | Mona G. Moreland | 4 |
| Collins River | Mollie Brown Conry | 5 |
| Neighbors in Grundy County: 1880 | Dola S. Tylor | 7 |
| Grundy County Marriages: 1874-1894 | John E. Sweeton | 31 |
| Application for Membership | | 37 |

A Note from the Editor*Nancy G. Parmley*

For the past four years, Anna Griswold Goforth has been the Editor of The Pathfinder. During that time, she has selflessly given many hours of her time and energy to The Pathfinder and the Root Cellar. Her dedication and perseverance to these projects has been limitless. As the new Editor, I would like to say- Thank You, Anna Goforth, for a job well done! I am so proud of you and only hope that I can do so well.

I would also like to thank all of those who have made donations to the Root Cellar. Our research material is growing by leaps and bounds. I encourage everyone to stop by the Root Cellar and use these resources or just stop in to say "Hello" and see our new area.

I have added a few new things in this issue, which I hope that you will enjoy. Please sit back, rest a spell and see what you think. If you see something that you like, or something that you don't like, please let me know. I will appreciate any tips, ideas or comments that you have.

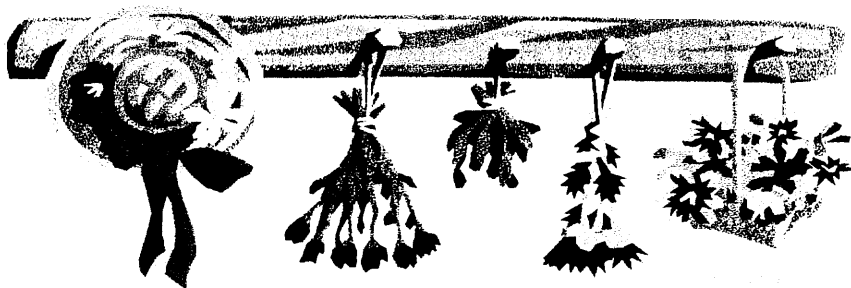

President's Message*Catherine Flury*

The Root Cellar Library is taking shape. We are enjoying having more room and being able to add more books. Thanks to all of you who have joined our Historical Society and also to those who continue to be members. This and other contributions have made it possible for us to bring the Pathfinder to you and also to help you with your research in other ways. We have people from all over the country that have come by to do research and are very pleased with our Library. Thank you for your support.

Memorials

In memory of James Houston Meeks
Michael & Leslie Coppinger
Anna G. Goforth
Maude R. Melton

A Reminder:
Please submit
Membership dues by
June 1, 2000

History Tidbits

- 1901- Eastman Kodak introduced the \$1 Box Brownie camera
- 1902- You could buy these items: toaster .25 cents, coffee grinder .47 cents, sweeper .39cents, China (100 pc. dinner set) \$14.50
- 1908- Henry Ford produced his first Model T. You could buy one for \$850.00
- 1926- The television was invented by a Scot named Logie Baird



Acquisitions

Grundy Co. Senior Class 1929
 Group picture at old Monteagle School
 Group pictures (2) 1929- Grundy County
 Diploma 1929- Anna Mary Parker
 Certificate from Purdue University- Anna Mary Parker
 Grundy County Diploma 1934- Anna Mary Parker
 Monteagle School Certificate 1930- Anna Mary Parker
 Monteagle School Diploma 1925- Anna Mary Parker
 Mountain Laurel 1925 and 1929
 Assortment- newspaper clippings and report cards
 F.C.E. Grundy County Extension Office- Jan., 1993
 Graduation Book- Eloise Partin
 Grade Roster 1906 and 1907
 The Girl Graduate 1930 of Eloise Partin

All of the above were donated by:

Anna Mary Parker

Mountain Laurel 1949 and 1950
 Marriage Records- Warren Co., TN. 1852-1900
 Warren Co., TN- Cemetery Records
 Group picture of Railroad workers
 Picture of Nancy Perry
 Tennessee Convicts
 Tennessee in Court
 Class of 1947 Reunion
 Clippings for Scrapbook
 Years of Work, Genealogy of Robert Pedigo
 Wilders of Pelham- 1 page
 Wilson Family- 5 pages
 Sanders Family- 5 pages
 Picture of Robert Lee Vaughn
 Robert Lee Vaughn Family- 2 pages

Anna G. Goforth
 Anna G. Goforth
 Betty M. Majors
 Linda Levan Roy
 Linda Levan Roy
 Charles Sherrill
 Charles Sherrill
 Ronnie & Winona Sweeton
 Ronnie & Winona Sweeton
 Evelyn Pedigo Crouse
 Dola Tylor
 Dola Tylor
 Dola Tylor
 Elizabeth Vaughn Avila
 Elizabeth Vaughn Avila

The following were purchased by G.C.H.S.:
 Warren County TN Cemetery Records Vol. I, II, III
 Franklin County TN Cemetery Records
 Warren County TN Will Books Vol. I, II, III

Women of Grundy County: Mary Elizabeth "Mollie" Brown Conry

By Mona G. Moreland



Mollie and Lyster Bernard Conry



Mollie and John Conry's 50th Wedding Anniversary

Mary Elizabeth "Mollie" Brown was born to Rev. Aaron Norris B. and Martha Josephine Johnson Brown on the 4th of October, 1871 in Grundy County, Tennessee. On the 16th of August, 1891 she was united in marriage to John Conry by her Grandfather, Rev. William Sanford Brown. John Conry was born April 1870 in Tennessee to Daniel and Francis Keeling Conry. After their marriage, John and his father-in-law Norris B., built a log cabin on Hobbs Hill where they lived all their lives. To this marriage were born four children: an infant born and died 1891; Hester born 25th July 1892 and died 9th November 1898 ;an infant son born 3rd February 1896 and died 4th February 1896 and Lyster Bernard born 23 September 1899 and died in 1953.

John and Mollie were with the Fairmount Female College in Monteagle, Grundy County, Tennessee, until 1917. The school closed then with the onset of World War I.

Mollie died on the 7th of March 1960 and John died in 1950 and they are both buried in the Hobbs Hill Cemetery.

Mollie Brown Conry was an accomplished writer of poetry and artist. She was loved by all who knew her.

References: *The History of Beersheba* by Margaret Brown Coppinger; Warren and Grundy County Census Records; *1888-1904 Grundy County Marriage Records* by Charles Sherrill; Family information from John and Mollie Conry's grandson, Les Conry 1993; Brown Family research by Mona G. Moreland; *Hobbs Hill Cemetery* by Mona Griswold Sweeton Moreland September 1996.

Collins River

I was born near your banks, waded in your shallows, fished in your deep holes, took canoe rides on your surface and waded or walked the stepping stones daily to and from school.

I don't know when you started your journey from near the foot of Cumberland Mountain, below Beersheba Springs, but your life has been useful- you have carried millions of logs made into rafts to the saw mills to be cut into lumber- you furnished fish to everyone who cared to dig the worms for bait, without fear of an officer popping out of nowhere to inspect our license- you amble along for miles between high stone cliffs on one side and fertile fields on the other- you, in times past, furnished the water for weekly washings, where the wash pot and bathing bench set on your grassy, shaded banks.

The swimming hole was in many places along your route, also the Baptismal font for many people starting out in the religious life.

But you were not always in this quiet placid mood- sometimes you would get into a rampageous tantrum and take everything within your reach into your muddy, turbulent embrace. As you receded you would leave your ill-gotten possessions in tops of bushes or against drifts out on land.

You have never carried the great ships or boasted of your great width or length but in your quiet way you have done your part in an unheralded way.

Mollie Brown Conry

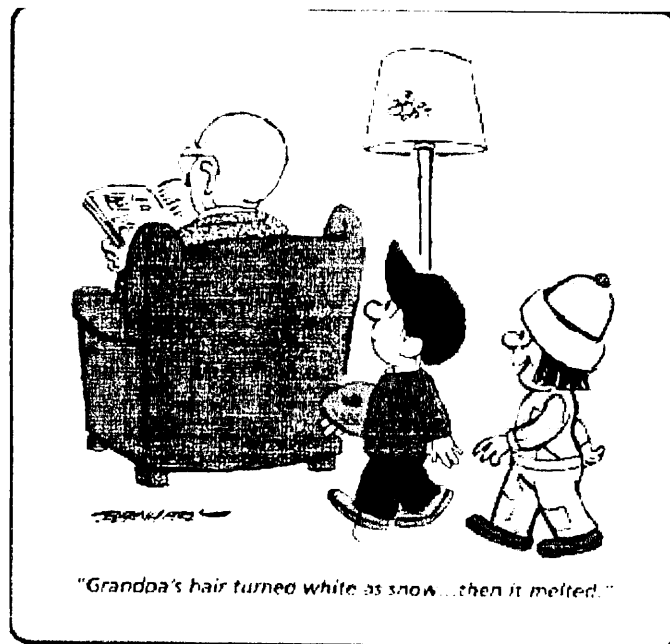

Directory of Dixie Telephone Co., Feb. 1913

Tracy City

Purina Chicken Feed makes hens lay and little ones grow fast. Try one bag and you never will use any other.

TENNESSEE CONSOLIDATED COAL CO.

Telephone No. 197.

- 118 Patta, Mrs. Mary - Residence Hobbs Hill
- 75 Patta, Wilburn - Residence North Sixteenth Street

GOOD looks do count. Use **NEV-O-NO** Cream and you will be convinced.

- 148 Garner, Henry - Residence Tenth Street
- 235 Geary, W. R. - Residence Coal Street
- 214 Goforth, John - Residence Seventeenth Street
- 180 Grantham, P. A. - Residence Seventh Street
- 194 Graham, Walter - Residence Jasper Road
- 103 Grundy Publishing Company - Laurel Street
- 226 Gregg, Howard - Residence Sixteenth Street

HADES is not worse than rheumatism; but **LITHI-SAL** will cure it. Price 50 cents.

- 68 Hargis, Guss - Residence Eleventh Street
- 120 Haynes, John - Residence Fifth Street
- 91 Hampton & Munley - Store Ninth Street
- 28 Hamby, E. W. - Residence Ramsey Branch
- 95 Hampton, Ed - Residence Third Street
- 172-2 Hall, Ed - Stable Coalmont
- 3 Hampton, E. L. - Residence Railroad Avenue
- 247 Hampton, W. H. - Residence Hobbs Hill
- 2692 Harria, Ben - Residence Pryor Ridge
- 20 Haasler, L. E. - Residence Third Street
- 215 Haasler, Miss Bertha - Residence Robbins Street
- 17 Hayes, Dr. Douglas - Office & Residence Railroad Avenue
- 22 Henley, Hugh - Residence Twentieth Street
- 154 Henley & Henderson - Store Ninth Street
- 152 Henley, J. C. - Residence Seventh Street
- 52 Hembree, Dr. O. W. - Residence Fourteenth Street
- 6 Henley, B. A. - Residence Rutledge Street
- 243 Herald Printing Company - Opposite Postoffice
- 12 Hines, L. M. - Residence Railroad Avenue
- 47 Holmes, T. H. - Residence Tenth Street

IMEDIATE relief from croup by using **STONE'S CROUP & PNEUMONIA SALVE**. Price 25 cents. For sale by Dorris & Check.

- 259 Ingram & Schild - Shop Altamont Street
- 61 Ingram, T. E. - Residence Sixth Street

JUNO'S NECTAR will cure the worst case of constipation.

- 234 Jackson, C. M. - Residence Railroad Avenue
- 231 Johnson, Mrs. J. M. - Residence Tenth Street
- 187 Jones, Wm. - Residence Twelfth Street

Monteagle

The best stock of **DRUGS** in Grundy County is found

—AT THE—

New York Pharmacy

Monteagle, Tenn.

Telephone No. 40.

- 65 Parker, Mrs. M. M. - Residence
- 68 Payne, R. M. - Tollgate
- 39 Phillips, John - Residence
- 58 Pigue - Residence
- 41 Pybus, Miss Annie - Residence

TODAY is the time to begin looking younger by using **NEV-O-NO** Almond Cream.

- 10 Thomas, George - Residence
- 68 Toll Gate - Monteagle Pike
- 30 Tucker, D. T. - Residence
- 52 Turner, Miss M. B. - Residence
- 60 Turner, Miss M. B. - Store

WHY do you not try **STONE'S CROUP AND PNEUMONIA SALVE?** It is the best on the market.

- 74 Walker, Mrs. Bradley - Residence
- 70 Webb, T. D. - Residence
- 2 Wrenne, Mrs. G. L. - Residence

LOCAL TOLL TARIFF

BETWEEN POINTS ON OUR SYSTEM

| | Altamont | Beersheba | Burroughs | Coalmont | Clouse Hill | Foster Falls | Gruetli | Meeks | Monteagle | Pelham | Pryor Ridge | Roddy Sp'g | Tatesville | Tracy City |
|---------------|----------|-----------|-----------|----------|-------------|--------------|---------|-------|-----------|--------|-------------|------------|------------|------------|
| Altamont | 00 | 05 | 15 | 10 | 15 | 15 | 10 | 15 | 15 | 15 | 15 | 15 | 15 | 10 |
| Beersheba | 05 | 00 | 20 | 15 | 20 | 20 | 10 | 15 | 20 | 20 | 20 | 15 | 20 | 15 |
| Burroughs | 15 | 20 | 00 | 15 | 10 | 20 | 15 | 15 | 10 | 05 | 15 | 15 | 20 | 10 |
| Coalmont | 10 | 15 | 15 | 00 | 10 | 15 | 10 | 10 | 15 | 15 | 10 | 10 | 10 | 10 |
| Clouse Hill | 15 | 20 | 10 | 10 | 00 | 15 | 15 | 10 | 10 | 10 | 10 | 20 | 10 | 10 |
| Foster Falls | 15 | 20 | 20 | 15 | 15 | 00 | 15 | 15 | 15 | 15 | 05 | 15 | 20 | 10 |
| Gruetli | 10 | 10 | 15 | 10 | 15 | 10 | 00 | 10 | 15 | 15 | 15 | 10 | 10 | 10 |
| Meeks | 10 | 15 | 15 | 10 | 10 | 15 | 10 | 00 | 15 | 15 | 10 | 10 | 10 | 10 |
| Monteagle | 15 | 20 | 10 | 15 | 10 | 15 | 15 | 00 | 10 | 15 | 15 | 20 | 10 | 10 |
| Pelham | 15 | 20 | 05 | 15 | 10 | 15 | 15 | 15 | 10 | 00 | 15 | 15 | 20 | 10 |
| Pryor Ridge | 15 | 20 | 15 | 15 | 10 | 05 | 15 | 10 | 15 | 15 | 05 | 15 | 20 | 10 |
| Roddy Springs | 10 | 15 | 15 | 10 | 10 | 15 | 10 | 10 | 15 | 15 | 15 | 00 | 10 | 10 |
| Tatesville | 15 | 20 | 20 | 10 | 20 | 20 | 10 | 10 | 20 | 20 | 20 | 10 | 00 | 15 |
| Tracy City | 10 | 15 | 10 | 10 | 10 | 10 | 10 | 10 | 10 | 10 | 10 | 10 | 15 | 10 |

Neighbors in Grundy County, 1880

By Dola S. Tylor

Civil District 4, H. W. Brown, Enumerator.

- 1/1 Wm. B. SYTZ, 76, farm laborer, born KY; Malinda, 53, born NC. (Much of the info on this family is from family researcher, Helen MEWBOURNE, of Birmingham. William B. was born 1802, Lincoln County, NC, and died 17 Mar 1872, Grundy County, TN, buried Fall Creek Cemetery. His 1st wife, Elender B. _____, 1802, KY/15 Jan 1866, Grundy County, TN, was mother of these children: Mary, born c1822, married Silas LANKFORD; Elizabeth, born c1826, married Joseph LANE; Frances, 4 Jul 1828/15 Mar 1900, married 28 Nov 1850, as 2nd wife of Jazeal TATE; Cosby, born c1831; Sarah, born c1833; married 21 Aug 1853 (or 6 Nov 1851), John VANDERGRUFF; Faithie, 12 Apr 1834/1 Jan 1913, married 12 Apr 1849, William Preston LOWE; Nancy Caroline, 4 Sep 1836/31 Mar 1920, Wright, Missouri, married 10 Dec 1857, Andrew J. COGGIN; George Washington, 1840/1918, married 8 Feb 1858, Margaret LAYNE; Levi J., born 1841, married 16 Apr 1859, Elizabeth SCOTT; William J., Aug 1845/3 Feb 1918, married 27 Apr 1867, Elizabeth Ann DISHEROON; Cornelia Ran, 2 Aug 1846/25 Feb 1921, Birmingham, married 12 Apr 1863, John Timothy DISHEROON. William B., the father, married 2nd Mrs. Malinda CAMPBELL, 18 Jul 1869. He died 17 Mar 1872, buried Fall Creek Cemetery. Elender died 15 Jan 1866 and buried Fall Creek Cemetery.)
- 2/2 W. Paterson LOWE, 57, born AL; Faithy, 48; Fannie B., 31; Levi, 15; J. Nelson, 13; Causby, 9; John Wesley, 4; Mattie, 6; Mary A., 1. (William P. married Faithy SITZE, 12 Apr 1849. Children in census records are a bit confusing: in 1860, they are Fannie, Delphia, Martha and Sarah; in 1870, they are Fannie, Ellender, Levi, and Elizabeth. Ellender married 26 Jun 1870, Theodore DISHEROON, son of Ervin and Frances DISHEROON. In Grundy Death Records, Ellender died 15 May 1921, of TB, buried Oak Grove Cemetery. John Wesley married Sallie WILKINSON, 1 Oct 1898, and in 1920, children are Carl, Nelson, and Barney. In Tracy City Cemetery, Wm. P. LOWE, 1823?-1880?. In Grundy County Death Records, Mrs. Faith LOWE, died 2 Jan 1913, age 87, surviving are sons, John and Jim, of Grundy County, and son, C. A., of Crump, TX.)
- 3/3 Irvin B. HILL, 35, farmer; Jane, 27; Martha, 10; Lafayett, 8; Marion, 6; Henry, 4; Benjimin, 2. (In "Beersheba Springs - A History": Ervin Bowen HILL, born 1845, son of Ervin Lafayette and Susannah BROCK HILL, married Jane STEPP. Their children: Martha, born 1870, married _____ CHRISTIAN; Lafayette, born 1872, married Melissa WATSON; Francis Marion, born 1873, married Susan CEENDENON; James Henry, born 1876, married _____ CHRISTIAN; Benjamin Jefferson, born 1878, married 1st Lou SMITH, 2nd Minnie CEENDENON; Virginia, born 1880, married John BESS. In Shiloh Methodist Church Cemetery,

Neighbors in Grundy County, 1880

By Dola S. Tylor

- 3/3 cont'd Warren County: Irving B. HILL, 19 Mar 1845/14 Mar 1933; Jane HILL, 17 Mar 1854/5 Jan 1926, daughter of Richard M. and Easter MILLER STEPP, wife of Irving B. HILL, married in Dunlap, 15 Dec 1870. Also in this cemetery is son, Francis Marion, 26 Dec 1873/20 Oct 1958, husband of (1) Susan CLENDENON, and (2) Amanda McGREGOR.
- 4/4 Jeff ROBERTS, 24, works on farm; Elisabeth, 22; Willie, 6 mos. (Jeff ROBERTS not found in other Grundy County records until the 1920 census: Thomas J., 63, wife Dialphia, 59, and daughter, Jeffie, 23. In Grundy County Death Records: Annie ROBERTS, age 21 years, 11 months, single, died 4 Dec 1919, father, Jeff ROBERTS, mother, Lizzie DAVIS, parents born Warren County. Annie was buried Mt. Olive Cemetery. Also in Death Records: Thomas Jefferson ROBERTS, age 65 yrs, 1 mo, 23 days, married, died 21 Apr 1921, father, William ROBERTS, mother, Sarah Cynthia JOHNSON. In Philadelphia Church Cemetery: J. ROBERTS, 28 Feb 1856/22 Apr 1921.)
- 5/5 Jas. McCARVER, 23, works on farm; Martha, 26; Nancy, 4; Laura, 2. ("Beersheba Springs - A History": James was the only child of Elias and Cynthia McGILL McCARVER to reach adulthood. He married Martha KING. Their children: Nancy married John SCISSOM; Laura married George TATE; Prudie married Marion KING; James Lafayette married Minnie ROBERTS; Nora married Tom WALKER; Lawson married _____ JOHNSON; Edna married _____ BARRETT. From Grundy County marriage records add: Nancy-John SCISSOM, 3 Jul 1896; Laura-George C. TATE, 30 Sep 1900; Prudie-Marion KING, 20 Oct 1910; James Lafayette-Leathy ROBERTS, 28 Jan 1911; Nora-Thomas WALKER, 25 Dec 1907; Losson-Myrtle JOHNSON, 24 Mar 1912; Edna-Charles BARRETT, 27 Sep 1914. The parents marriage: James R. McCARVER-Martha KING, 25 Dec 1872, Sequatchie County. They are buried Philadelphia Church Cemetery: James R., 1857-1923; Martha, 1854-1931.)
- 6/6 W. Taylor DUGAN, 38, works on farm; Francis, 24; J. Russell, 7; Prudy L., 2. ("Beersheba Springs - A History": Taylor was son of John and Louisa WALKER DUGAN and married Frances BROWN, daughter of Russell and Mary DYKES BROWN. Marriage on 11 Aug 1870. Children: Prudence married Ben HOBBS, 28 Jan 1900; Ira married Beulah HENLEY; Walter never married; Frank got license to marry Ida TATE, 12 Aug 1910. In Morton Church Cemetery: Frances, wife of W. T. DUGAN, 25 Dec 1855/8 Jul 1898; Ben S. HOBBS, 1874-1928; Prudy E. HOBBS, 1877-(blank). Tracy City Cemetery: Ira T. DUGGAN, 1893-1963; Beulah HENLEY DUGGAN, 1895-1960. Is Prudy E. HOBBS buried in Hunerwadell Cemetery as Prudie E. DUGAN, 1 Sep 1877/4 Feb 1974?)
- 7/7 John A. GROSS, 37, farm laborer; Elisabeth, 32; J. Taylor, 14; L. Francis, 12; Celia Arkansas, 6; M. L. Elizabeth, 7; M. Hanner, 5;

Neighbors in Grundy County, 1880

By Dola S. Tylor

- 7/7 cont'd M. Ann, 2; Cordelia, 1 mos. (The census taker first wrote the name as J. A. GROSS and later added the "ohn" to make the first name John but all other records show this man to be James A. GROSS, the son of Losson Henry and Hannah WALKER GROSS. His middle initial "A." probably stood for the name Asa. In 1870, Asa GROSS, 27; Elizabeth, 22; Taylor, 3; Losson, 1. By 1900, these children are added: Bell F., born Nov 1882; John C., born Jun 1885; Prudie E., born Jul 1888; Elijah H., born Feb 1891. Daughter M. Ann may be the Mary who married Ambrose SAVAGE, 24 Feb 1895. In 1910, he is called Jacob A., 35; Mary, 34; Lewis H., 11; Alice, 9; Nellie, 3; Alma, 1. Perhaps the J. Taylor who is 14 in 1880, is the James T., 43 in 1910, with wife, Druciler and children: Lassie, Minnie, Ettie, Albert, Johnie, Bessie and Sarah who is wife of Albert TATE. Prudie married Floyd A. WANNAMAKER, 24 Dec 1907 and in 1910 they have Selva, 5 months old. In Philadelphia Church Cemetery: James A. GROSS, 7 Aug 1842/1 Apr 1930; Elizabeth, 15 Jun 1848/22 Nov 1927.)
- 8/8 Losson Henry GROSS, 61, work in B Smith Shop; Hanner, 55; J. Breckenridge, 21. ("Beersheba Springs - A History" says Lawson Henry was son of John T. and Sarah KILLIAN GROSS, married Hannah Tucker WALKER, daughter of James and Polly CAMPBELL WALKER. Children: James A., 1843; Sarah E., 1845; Margaret, 1847; Mary, 1849; Martha, 1851; John Samuel, 1853. Possible marriages: Mary - Warren KNIGHT, 13 Feb 1878; Martha - J. H. KILLIAN, 20 Feb 1873. Losson Henry, 25 Dec 1817/ 5 Sep 1894, Philadelphia Church Cemetery. Also John S. buried there, 1 Aug 1858/1 Dec 1933.)
- 9/9 Assa GROSS, 57, farmer; Sarah L., 46; William, 25; Carline, 20; Jefferson, 18; Barbary, 16; Emma Francis, 14; Adam, 12; Floyd, 10; Rutha, 8; Frank, 6; Albert TATE, 19, no relation. ("Beersheba Springs - A History": Asa was son of John T. and Sarah KILLIAN GROSS, married Sarah Louise BOST and had 13 children: Nancy Elizabeth, 1851; William, 1853; Sarah Jane, 1856; John W., 1858; Jefferson D., 1861; Winnie Caroline, 1863; Belzora, 1864; Emily Francis, 1865; Adam Daniel Lafayette, 1868; Lawson Floyd, 1870; Mary Ann, Frank, Della. From other records: Adam D., 30 Nov 1867/27 Jul 1951; wife, Elizabeth MANSFIELD GROSS, 5 Nov 1869/16 Jan 1948, Hebron Cemetery, Warren County. Jefferson married 1st Mary STIPE, 2nd Nora PATTON. Nancy married Thomas BROWN, 15 Aug 1869. Sarah J. married James RANSOM, 19 Nov 1872. John W. married Susan BOND, 21 Aug 1877. Floyd married Lillie SMITH, 25 Dec 1891. Frank married Emma BROWN, 18 Feb 1900, and in that census his mother, Sarah L., born Feb 1833, widow, lives with him. Lawson married Laura BOYD, 22 Sep 1889. Ruthie Idell, called Della, married W. T. SAVAGE, 22 Nov 1889. In Grundy County Death Records, Floyd, 31 Jan 1869/4 Mar 1919, was "killed by train" and buried Tracy City. In Philadelphia Church Cemetery: Asa GROSS, 25 Jul 1821/30 Oct 1885; Sarah Louisa BOST GROSS, 8 Feb 1833/8 Feb 1918.)

Neighbors in Grundy County, 1880

By Dola S. Tylor

- 10/10 John W. GROSS, 21, farm laborer; Susan L., 18; Harris B., 1. (John W., son of Asa and Sarah Louise BOST GROSS, married Susan BOND, 21 Aug 1877. "Beersheba Springs - A History" gives their children: Harley married Fannie SIMONS; Harris Bradford married Ada Lee HUGHES; Lela married George McGEE; Hallie Francis married Burl F. KILLIAN; Haskell; Inez. Children in census records: Hallie F., born Mar 1887; Lelia M., born May 1891; Roy H., born Nov 1896; Harley J., born Jan 1900. 1910 census adds Inez, born c1905. Lela married George McGEE, 1 Apr 1911, and they had Wilda married Lyndon HILLIS and G. W. married Nelma Dean WANNAMAKER. Members of this GROSS family in Philadelphia Church Cemetery: J. W., 21 Dec 1857/7 Jan 1929; Susan L., 2 Jan 1860/4 Jun 1920; Hassie E., 21 Jul 1881/2 Jan 1882; James B., 12 Jul 1885/7 Dec 1885; Mattie H., 6 Jan 1890/27 May 1890; Inez, 4 May 1904/5 Mar 1932; Hascel, 15 Nov 1896/5 Jun 1914.)
- 11/11 J. J. WALKER, 56, farmer; Julia A., 38; William S., 2; Rebecca L., 5 mos. (In 1850, John WALKER, Jr., 26, Clerk of County Court, is in the family of John J., Sr., and Elizabeth WALKER. In 1860, John J., 36, is head of the household in which Elijah W. WALKER, 23, is only other occupant. In 1850, Elijah, 13, was son of Elijah and Rebecca WALKER. J. J. married Julia A. CAIN, 6 Dec 1876, in Sequatchie County, daughter of George W. and Rebecca CAIN. Son, William S. married Grace CAIN, 23 Dec 1897, and daughter, Rebecca, married Enoch WOODLEY, 25 Apr 1897. In 1900 census, William S., born Mar 1878, 22; Gracie L., born Jun 1881, 18; John J., born Nov 1898, 1; Julia A., mother, born Mar 1843, 57, widow; Emma C., sister, born Sep 1881, 18. In Philadelphia Church Cemetery: John J., 18 Sep 1823/19 Oct 1892; Julia A., 29 Mar 1840/30 Jan 1912; William S., 21 Mar 1878/26 Apr 1950; Grace CAIN WALKER, 14 Jun 1881/18 Jan 1974.)
- 12/12 John S. BOST, 35, farm laborer; Elisabeth, 25; John, 11; Osha Ann, 9; Mary A., 7. (John S. 1st married Martha SAVAGE, 26 Jan 1868. Martha died and is buried Philadelphia Church Cemetery: 6 Jun 1849/17 Feb 1877. She was daughter of Simeon and Elvira WALKER SAVAGE. On 19 Dec 1877, John S. married Elizabeth SAVAGE.)
- 13/13 Virgil HILL, 29, farmer; Rebecca E., 28; Losson, 6. (In 1860, Virgil, 9, with parents and siblings: H. L. W., 50; Virginia, 37; Susan, 7; Franklin, 4; Eliza, 2; Attala, 6 mos. Virgil married Emma CAIN, 11 Dec 1872, Sequatchie County. In 1900, Virgil, born Mar 1850, 50; Rebeca E., born Apr 1850, 50; Rebeca M., born Aug 1889; Jessie L., born Apr 1893. Rebeca E. said she had 5 children with 3 living. There's Rebeca M. and Jessie at home. Did son Losson use the given name, George L.? In 1900, near the parents: George L., born Sep 1873, 26; Icie F., born Dec 1876,

Neighbors in Grundy County, 1880

By Dola S. Tylor

- 13/13 cont'd 23; Mary R., born Oct 1899, 7 mos; Anderson T. ASHBURN, brother/law, born Dec 1881; Floyd B. WILLIAMS, inmate, born Dec 1882, 17. The other two children of Virgil and Rebeca E. are Mary, 3 Nov 1883/10 Feb 1885 and Hester V., 11 Jun 1887/12 Jan 1888. They are buried Hill Creek Cemetery, Warren County, as are the parents: Virgil, 2 Mar 1851/15 Jan 1933, son of Hugh Lawson White HILL and Virginia DEARING HILL; Emma CAIN HILL, 18 Mar 1851/28 Feb 1933, daughter of George and Rebecca STONE CAIN.)
- 14/14 Charles SECRET, 24, farm laborer, born Europe; Mary, 18; Minnie, 5 mos, born Feb.)
- 15/15 Mrs. Esther STEPP, 56, widow. (In 1850, Ester, 25, is wife of Richard STEPP, and mother of John, 9; Adeline, 7; Mary, 6; Sally, 2, and Tennessee, 5 mos. 1860 added children: William, 8; Jane, 6; Martha Ann, 3; Catherine, 8 mos. In Grundy County Wills & Estates, Richard M. STEPP, dec'd 1861. F. M. WALKER, guardian of minor heir, John A. STEPP. Cpt. John MILLER is guardian of minor heirs, Terresa, William and Jane STEPP. In 1880, Esther has the same Dwelling and Family Number as son William C.)
- 15/15 William C. STEPP, 28, farm laborer; Cintha, 25; Martha Ann, 8; John C., 6; Sarrah E., 4; Ader, 1; Ider, 1; Emma, 14, niece, Robert Lee, 11, nephew. (Marriages are found for these children: Sarah E. - Morgan CORDELL, 8 Jun 1889; Ada - J. P. COLDWELL, 12 Oct 1893; Ida - Harve WALKER, 31 Mar 1895. Several members of the STEPP family are buried in Shiloh Methodist Church Cemetery, Warren County, including the parents of William C.: Richard McDonald STEPP, 21 A--1816/20 Nov 1860, son of Frederick and Mary CLINKENBEARD STEPP, husband of Ester MILLER; Ester STEPP, died 9 Sep 1885, daughter of John and Catherine CARSON MILLER, 2nd wife of Richard McDonald STEPP; William C. STEPP, 31 Oct 1851/16 Oct 1883, husband of Cynthia NUNLEY. Two daughters of Richard and Ester are buried here: Mary, 7 Oct 1843/7 Sep 1857; Martha, 3 Dec 1856/1 Jan 1861. In Vickers Cemetery, Warren County: Johnathan VICKERS, 1824-1907, whose 2nd wife was Cynthia NUNLEY STEPP.)
- 16/16 James M. WATSON, 25, farm laborer; Catherine, 20; Wallace, 1. (James M. married Catherine STEPP, 22 Nov 1874, daughter of Richard M. and Ester MILLER STEPP.)
- 17/17 Francis WALKER, 41, farmer; Martha H., 39; Ema, 18; Sarah, 16; Albert S., 10; Martha E., 7; Mary, 4; Rutha, 1. (In 1850, Francis M., 11, in family of Jeremiah Sr., and Polly WALKER. He married Martha SMITH, 19 Mar 1861. In 1860, Martha E., 19, is in the family of Martha SMITH, widow. In Grundy County Death Records, Selected Newspaper Obituaries: F. M. WALKER died 22 Sep 1913, born

Neighbors in Grundy County, 1880

By Dola S. Tylor

- 17/17 cont'd in Grundy County, 10 Mar 1839. His children: Albert S., Henley, TX; Mrs. J. S. WHITE, Hamilton, TX; Mrs. R. T. DAVIS, Lees, TX; Mrs. E. S. CRABB, Fairland, TX; Mrs. W. B. BURNS, Big Springs, TX; Ruthe WALKER, Garden City, TX. F. M. WALKER was a preacher for 40 years in the Missionary Baptist Church. Also in Newspaper Obituaries: Mrs. F. M. WALKER, died 4 Aug 1913, born in Grundy County, 24 Jan 1841.)
- 18/18 Robin OREAR, 27, works on farm; Francis B., 24; Martha S., 5; William C., 1.
- 19/19 Elijah BOND, 40, farm laborer; Elisabeth, 37; Emma, 14; Celia, 12; James Robert, 9; Ider J., 2. (E. W. BOND married Elizabeth Ann JONES, 8 Mar 1860. In 1860 census, Elijah, 20, and Elizabeth, 17, are living with his parents and siblings: James BOND, 56; Naomi, 52; Martha P., 22; James W., 18; Lydia N., 13.)
- 20/20 Alvin OREAR, 24, works on farm; Martha, 21; Emma, 4; Mary, 2; William, 9 mos, born July. (A. L. OREAR married Martha BOST, 19 Oct 1875. He may be the Alvin, 19, in 1870, son of Daniel and Emeline McCORKLE OREAR and she may be Martha, 4, in 1860, daughter of Jacob and Sarah BOST.)
- 21/21 Emeline OREAR, 40; James, 20; John, 18; Mary, 14; Robert A., 10. (In Warren County, 29? Mar 1856, Daniel OREAR married Emeline McCORKLE. In the 1860 census, under the surname REAR, Daniel O., 25; Emeline, 30; Alvin L., 1; James H., 5 mos, in Sequatchie County.)
- 22/22 Ambrose KILLIAN, 66, works in B Smith Shop; Nancy, 74; Polly, 56, widow. ("Beersheba Springs - A History": Ambrose was 3rd child of Daniel Jr. and Mary KILLIAN. He moved to Grundy County before 1840. Married 1st Hannah WALKER and had Jerry and Martha. Hannah died and buried Philadelphia Church Cemetery: 30 Sep 1814/28 Oct 1839. Ambrose married 2nd Nancy WALKER BOST and had J. Ambrose, John L. C., Nancy and Telitha D. In 1850, Ambrose, 37, born NC; Nancy, 44, born KY; Martha, 17; J. D., 14; Sally, 11; Nancy, 9; Elias, 7; John, 6; Telitha, 4; James A., 1. In "Tate Families of The Southern States": Nancy Ann WALKER, daughter of Jeremiah and Sarah CAMPBELL WALKER, and widow of John BOST. Children of Nancy and Ambrose: Nancy, born 1841, married William C. NUNLEY, 31 Jan 1856; John L. C., 29 Feb 1844/10 Jan 1869, married Sarah GROSS, 17 Mar 1865; Elias, 10 Jun 1842/18 Jun 1868?, married Mary DYKES, 11 Nov 1859; Talitha, born 1846/died 11 Dec 1932, married Sterling SAVAGE, 3 May 1869. Philadelphia Church Cemetery: A. H. KILLIAN, 4 Apr 1814/10 Mar 1891; Ann Hannah, 30 Sep 1814/

Neighbors in Grundy County, 1880

By Dola S. Tylor

- 22/22 cont'd 28 Oct 1839; James A., 20 Jun 1849/6 Feb 1865.)
- 23/23 Sterlin SAVAGE, 31, works on farm; Telitha, 35; William, 13; Nancy A., 11; Mary, 8; James, 7; Johnathan, 3; John, 5 mos, born Feby. (James S. married Talitha D. KILLYON, 3 May 1867, daughter of Ambrose and Nancy WALKER BOST KILLIAN. In 1860, James S., 12, is son of Simeon and Eveline or Elvira SAVAGE. Son William married Della GROSS, 22 Nov 1889, daughter of Asa and Louisa BOST GROSS. Daughter Mary married James HOBBS, 26 Oct 1889 and in 1910 they have Henry, Nannie, Nettie and Irene. Is Johnathan M. the Marion SAVAGE who married Britannia SMARTT, 24 Dec 1907? Miss M. B., possibly Martha B., married Jasper SMARTT, 19 Mar 1907. Eddie F., born Jan 1884, may be the E. F. SAVAGE married Nora SCOTT 11 Feb 1911. In 1920 census, James S., 71; Teletha, 72; Annie N., 51; Eddie F., 36, divorced; Noah J., 34. Oldest son, William T. buried Philadelphia Church Cemetery, 1866-1938, as is his wife Ruthie Idell, 1872-1940. In same cemetery: J. S. SAVAGE, 20 Sep 1847/28 Mar 1924; Telitha, 15 Feb 1848/11 Dec 1932; Annie, 24 Dec 1869/17 Sep 1934; Francis Marion, 10 Nov 1876/19 May 1959; Brittania, died 2 Feb 1976, age 95 yrs 8 mo 6 da; Noah J., 15 May 1887/27 Mar 1969; Eddie F., 15 Feb 1886/1 May 1960.)
- 24/24 James WALKER, 44, farmer; Martha B., 34; Isham J., 21; Mary F. A., 19; Savannah E., 14; William Jackson, 1. (James S. L., son of James H. WALKER, married 1st Elizabeth Sarah WALKER, 13 Nov 1856, daughter of James and Polly CAMPBELL WALKER. Known children listed above: Isham, Mary and Savannah. In Philadelphia Church Cemetery: E. S., consort of J.S.L. WALKER, 24 Jan 1832/10 Aug 1874. Before the 1880 census, J. S. L. married Martha B. STOKES, daughter of Young and Barbara GROSS STOKES. In 1900, Martha B. said she'd had two children/1 living. Possibly they were William Jackson, born c1879/died before 1900, and Henry Bradford buried Mt. View Cemetery, Warren County, 10 Nov 1880/5 Dec 1966, son of James S. L. and Martha STOKES WALKER, husband of 1) Georgia Iola HODGES and 2) Virginia MULLICAN STEELE. Nearby is Martha B. WALKER, 15 Dec 1845/3 Apr 1923, daughter of Young and Barbara GROSS STOKES.)
- In 1880 and 1900, Eliza TURNER, born Jan 1831, no relation, lives in the J. S. L. WALKER family. She is buried Philadelphia Church Cemetery: Eliza TURNER, died Oct 23, 1921, aged about 90 years.
- 25/24 Warren KNIGHT, 24, farm laborer; Mary, 27; Sarah, 2; William H., 1. (Warren married Mary GROSS, 13 Feb 1878, daughter of Losson and Hannah GROSS. In Philadelphia Church Cemetery, Mary A. KNIGHT, 9 Jan 1851/11 May 1898, buried next to Losson GROSS. J. Warren married 2nd Elizabeth HOBBS, 4 Sep 1898. Warren and Mary may have had children Sarah, William H., John L., and Martha E. In 1910, Warren and Ester E. have daughter, Mary. In Philadelphia Church Cemetery: Warren

Neighbors in Grundy County, 1880

By Dola S. Tylor

- 25/24 cont'd KNIGHT, 14 Dec 1855/6 Mar 1931; Elizebeth, 11 Jun 1861/
15 Apr 1937.)
- 26/25 Calvin KNIGHT, 21, laborer on farm; Margaret M., 22. (Calvin married M. A. GROSS, 17 Jan 1880. In 1870, Calvin, 9, is son of Dolphin and Sarah OREAR KNIGHT, and brother of Warren, 25/24. In 1900, James KNIGHT, born Apr 1860, 40; Margaret A., born Aug 1849, 50, no children. In 1920, James C. is 61 and Margaret is 71. They are in Philadelphia Church Cemetery: J. Calvin, 1858-1929; Peggy Ann, 1850?-1929.)
- 26/26 Martin DYKES, 41, farmer and laborer; Sallie Ann, 36; Almona, 19; Martha, 17; Elizza, 14; Albert, 12; Julia Ann, 9; Effalee, 7; Nancy, 3; Saunders, 5; Olley, 5 mos. (Martin V. married Sarah TATE, 29 Jan 1860. In 1850, Martin, 5, with parents, Martin and Mary. Sally Ann, 5, in 1850, enumerated with John and Sally GROSS.)
- 27/27 Emery NUNLEY, 34, farmer & laborer; Mary C., 33; Sarah, 9; Adam, 8; Andrew J., 5; John M., 5; Nancy, 4; Mary C., 1.
- 28/28 William COPPINGER, 36, farmer & laborer; Eveline, 32; Robert, 15; William, 12; Francis, 10; Fannie, 5. (William married 1st Abbie MOFFITT BOST, 10 Jan 1863. In 1870, William, 26; Abigile, 33; Manda, 6; Robert, 4; William, 2; Franciss, 1 yr. Is Abigile buried as A. G. COPPINGER, wife of W. M., 5 Mar 1835/4 Oct 1873. William married Evaline NUNLEY, 2 Mar 1874. Possible marriages: William, Jr. - A. L. GREEN or SCOTT, 5 Dec 1900; Fannie - E. A. WALKER, 3 Dec 1899; Francis Marion - Lucy NUNLEY, daughter of Lawson, 7 Oct 1891; Amanda - Leck CARTER, 20 Feb 1880. In Grundy County Death Records: Hester PUE, age 28, died 9 Jan 1925, daughter of Robert & Lizzie MYERS COPPINGER, buried Philadelphia Church Cemetery. Same cemetery: Gilbert COPPINGER, 15 Aug 1882/17 Apr 1968; Martha, 27 Apr 1871/28 Aug 1953; F. M., 27 Aug 1869/10 Sep 1957; Lucy, 26 Oct 1870/27 Jul 1936; William, 17 Sep 1844/11 Aug 1917; M. E., 6 Apr 1850/ 1932.)
- 29/29 Volentine WALKER, 22, black, both columns "single" and "married" were checked, works on farm; Elvina, 50, black, both columns "married" and "widow" were checked and then marked out; Janie, 20, black; Nancy, 18, black.
- 30/30 Cannon SMARATT, 24, works on farm; Bettie, 20; Marion, 2. (Canady SMARTT married Elizabeth FULTS, 23 Feb 1877. In 1860, Candy, male, 6, was son of John Sr., and Rachel NUNLEY SMARTT. In 1870, Elizabeth, 10, was daughter of Daniel and Sarah FULTS.)

Neighbors in Grundy County, 1880

By Dola S. Tylor

- 31/31 John SCOTT, 36, widower, farmer and laborer; Sarah L., 15; Levi, 14; John Houston, 12; Leander, 8; Copper, 4. (Is this the John SCOTT married Sarah SMARTT, 18 Nov 1862? In 1870, John E., 21; Sarah E., 20; Sarah, 6; Levi, 4; John, 2. Info on Levi is found in Mt. View Cemetery, Warren County: Levi SCOTT, 15 Jan 1867/4 Mar 1936, son of John and Mary MARTIN SCOTT; wife Nannie, 17 Mar 1873/15 Nov 1941, was Nancy Frances, daughter of Holman and Nancy HUNTER LOCKHART, of Beersheba Springs. Son John Houston married Etta J. _____ c1891. In 1900, John H., born Dec 1868, 31, md 9 yrs; Etta J., born Mar 1871, 29; Lonorha, born Nov 1892, 7; John A., born Dec 1896, 3; Laura E., born Nov 1899, 7 mos. In 1910, John Houston is widower, with Lenorah, 17; John B. A., 13; Laura E., 10.)
- 32/32 Jerry KILLIAN, 44, farmer & L.; Polly Ann, 28; Amanda, 18; Clayborn, 15; Kelly, 13; Jessie, 8; Minnie, 6; William, 4; Emma, 1. (Jerry probably was son of Ambrose and Hannah WALKER KILLIAN, 22/22. "Beersheba Springs - A History" says Jeremiah married Mary Ann "Polly" COPPINGER, 1st wife of Adam MOFFITT and daughter of Jesse and Rachel NUNLEY COPPINGER. In 1870, Jerry, 33; Polly A., 25; Lona, 11; Manda, 8; Clabern, 5; William, 3; Hannah, 1, died 1 Jul 1870; John SCOTT, 23. Is Lona, 11 in 1870, the same as Leona MOFFITT who married William WANNAMAKER, 3 Apr 1874? Wife and mother, Polly Ann, Philadelphia Church Cemetery: 19 Oct 1841/2 Dec 1881. In 1900, Jeremiah D., born May 1836, 64, md 5 yrs; Linnie L., wife, born Aug 1868, 31, 4 children/4 living; William A., born Mar 1876, 24; Henry M., born Jun 1880, 19; Lillie R., born Mar 1884, 16; Lula G., born Jan 1896, 4; Jeremiah W., born Jun 1897, 2; Katie L., born Dec 1898, 1; Lon WARE, uncle, born Nov 1829, 70. Marriages: Jessie married Lou TATE, 10 Oct 1897. They are in Altamont Cemetery: Jesse, 3 Dec 1871/20 Aug 1947; Lou 4 Jul 1876/14 Jan 1941. Henry M. married Savannah SMARTT, 13 Dec 1903 and are buried Philadelphia Church Cemetery: Henry M., 7 Jun 1880/19 Feb 1942; Savannah, 17 Oct 1888/18 Dec 1965. Same cemetery, monument to J. D. KILLIAN, 16 Tenn Inf. Co. E, CSA, no dates.)
- 33/33 Lacks CARTER, 23, md within year, works on farm; Amanda, 17. (Leck CARTER married Amanda COPPINGER, 20 Feb 1880, daughter of William and Abigail MOFFITT BOST COPPINGER. In 1900, Lex, born Feb 1852, 48; Amanda, born Aug 1862, 37; Ann H. born Feb 1885, 15; Willie P., born Dec 1887, 12; George S., born Apr 1890, 10; Lillin M., born Sep 1893, 6; Etha E., born Nov 1894, 5; William J., born Jul 1897, 2. 1910 census adds: Lofton, 9; Bradford, 6; Offie, 1. In Hebron Cemetery, Warren County: A. L. CARTER, 28 Apr 1857/8 Apr 1927; Amanda, Aug 1862-1932; Offie C., 11 May 1909/7 Sep 1916.)

Neighbors in Grundy County, 1880

By Dola S. Tylor

- 34/34 Jacop WANNAMAKER, 70, widower, farmer and laborer. (Census enumerator indicates that Jacop, daughter Susan and sons William and James and their families are "one dwelling, one family". Past censuses show Jacob and wife, Nancy TURNER, had children: Margaret, James, Mary, Susannah, and William. Nancy is buried Shiloh Methodist Church Cemetery: Oct 1820/24 Sep 1856, daughter of William and Margaret TURNER. Family has her birth date as 28 Nov 1819. Jacob, same cemetery: 5 Mar 1793/23 Dec 1893.)
- 34/34 Reuben FULTZ, 30, works on farm; Susan, 27; Sarah F., 8; Hardilery, 4; John J., 2. (In 1870, Reuben, 21, is son of John and Jane FULTS. He married Susan WANNAMAKER. She is buried Shiloh Methodist Church Cemetery, Warren County, 1851-1898.)
- 34/34 William WANNAMAKER, 25, works on farm; Leona, 18; Francis, 5; Elza, 4; Nancy Ann, 1. (William married Leona MOFFITT, daughter of Adam and Mary Ann "Polly" COPPINGER MOFFITT, 3 Apr 1874. Children added in 1900: Oscar, Beecher, and Hilda. Daughter Nancy Ann married James WANAMAKER, son of James and Lydia BOND WANAMAKER, 6 Jul 1899. In Shiloh Methodist Church Cemetery: daughter, Amanda J., 9 Apr 1884/24 Feb 1963, wife of Frank P. HILLIS; daughter, Frankie Edna, 30 Apr 1875/27 Nov 1954, wife of Lawson Cooper SCOTT; daughter, Nancy Ann, 26 Jan 1879/23 Dec 1950, wife of James WANAMAKER. In Philadelphia Church Cemetery, Grundy County: William WANAMAKER, 27 May 1854/17 Dec 1937; Leona, 3 Dec 1859/15 Jun 1933.)
- 34/34 James WANNAMAKER, 39, works on farm; Lyddia, 31; Mary, 13; Nannie, 7; James, 4; Oma, 3. (James married Lydia N. BOND, daughter of James and Naomi WRIGHT BOND, 4 Jan 1866. Children in 1900: Nancy E., born Mar 1873, 27; Ruth, born Jun 1880, 19; Delia, born Mar 1886, 14; Charity, born Jan 1890, 10. By 1910, Lidy N., 62, widow, Nannie, 38, widow; Ruthia E., 28; Delia B., 22; Charity F., 20; and granddaughter, Stellar, 6. Marriages: James married Nancy WANAMAKER, 6 Jul 1899; Mary married Jessee MADEWELL, 27 May 1891; Oma married Jefferson COPPINGER, 4 Mar 1894; Delia married Elsey STONER, 24 May 1914. From Shiloh Methodist Church Cemetery: daughter Charity, 25 Jan 1890/24 May 1930, wife of Willie E. WOODLEY; daughter Martha, 27 Jan 1869/20 Oct 1869; son Jacob, 27 Aug 1870/22 Oct 1874; son Howard, 13 Dec 1879/14 Jan 1880; daughter Lassie, 9 Dec 1889/30 Aug 1896; mother Lydia N., 31 Aug 1846/29 Jan 1918; father James, Cpl. Co. B 5th TN Vol. Inf. CSA, 29 Jun 1845/27 Jul 1906.)

Neighbors in Grundy County, 1880

By Dola S. Tylor

- 35/35 Eli SMITH, 42, farm laborer; Annie, 38; Jacop, 14; John J., 12; Eddie, 10; Jasper, 7; Noah, 5; Washington, 3; Mattie, 2. (In 1850, Ely, 11, son of Nancy SMITH, with sisters, Mary and Betsy. Eli married Cinda OREYRAN, 16 May 1858. Surname OREYRAN is not found in any records so could it be O'RYAN or OREAR? In 1860, Eli, 22; Lucinda, 19. In 1870, Eli J., 32; Ann C., 27; Elizabeth, 10; Susan, 7; Jacob, 3; John J., 2; Nancy, 60.)
- 36/36 Holman LOCKHART, 55, farm laborer; Nancy, 46; Squire, 22; Betsy, 14; Prudy, 12; Lucy, 12; Lizza, 7; Nancy, 6; Buck WILLIAMS, 23, works on farm; Burton, 18, wife. (In 1850, Holman, 24, and Nancy, 18, live with his parents: James, 66, and Mary, 65, LOCKHART. In 1860, children are: George W., 6; Squire, 4; Belzora A., 3; Sarah J., 1. 1870 adds: Richard, 15, who may be sometimes called Squire; and Mary B., 9; Bettie, 8; Prude, 6; Lucy A., 2. Marriages: Is George W. the G. W. LOCKHART married S. A. CAIN, 15 Sep 1872, Sequatchie County? Belzora married James B. NUNLEY, 9 Sep 1878; Nancy married Levi V. SCOTT, see 31/31; Mary Burton married Lawson Buchanan WILLIAMS, 27 Jan 1879; Lucy may have been 2nd wife of Nathaniel BARNES, of Warren County. In Mt. View Cemetery, Warren County, Nancy Frances LOCKHART SCOTT is daughter of Holman and Nancy HUNTER LOCKHART. In Grundy County Death Records, Holman died 2 Apr 1914, age 90, living Tatesville, survived by daughters: Mrs. J. L. WHITE and Jennie BROWN.)
- 37/37 Augustus WOODLEE, 25, farmer; Emily, 17. (A. H. married Emily C. WALKER, 1 Jan 1879. In 1860, Augustus H., 5, son of Enoch and Mary WOODLEE. In 1870, Emily, 8, daughter of F. M. and Martha WALKER. Philadelphia Church Cemetery: Emily C., 11 Jun 1862/ 7 Oct 1885; infants of A. H. and E. C. WOODLEE, daughter born/died 3 Feb 1880; daughter born/died 19 Dec 1881; daughter born/died 20 Jul 1883. Date unknown for marriage of Augustus to Metta E. BURGER, daughter of Dr. John M. and Ellen HUGGINS BERGER. In 1900 census: Augustus, born Mar 1855, 45; Metta E., born Jun 1864, 35; Hallie, born Sep 1885, 14; Lena, born Dec 1888, 11; Elmer, born Mar 1890, 10. Riverside Cemetery, Warren County: Metta BURGER WOODLEE, 1864/13 Jun 1910.)
- 38/38 Mary WOODLEE, 48, widow; Levi, 18, works on farm; Victoria, 16; Jefferson, 12. (1870 census: Enoch WOODLEE, 44, marked thru "died 16 Apr 1870"; Mary, 39; Savana M., 18; Augustus H., 15; James B., 14; Levi V., 9; Mary V., 7; Jeff Davis, 2. "Beersheba Springs - A History": Rev. Enoch was son of Jacob and Mary ROGERS WOODLEE, and married Mary REED. Savannah married F. E. CATHCART, 28 Dec 1873, and Patrick BARNES, see 42/42;

Neighbors in Grundy County, 1880

By Dola S. Tylor

- 38/38 cont'd Mary Victoria married James A. CATHCART, 23 Dec 1880. In Grundy County Death Records, Mary Victoria CATHCART, age 52, 24 Jan 1863/2 or 8 Oct 1914, died near Tarleton, buried Armstrong Cemetery. Augustus Henry, see 37/37. James B., see 39/39. Levi married Bettie WILLIS, 25 Apr 1889, and their children were: Mary Sue, Ida Blanche, Levi V., Sallie Jean, Gladis, Mildred, Glen Willis. Armstrong Cemetery, Warren County: Levi Vernon WOODLEE, 8 Feb 1861/15 Nov 1941; Bettie WILLIS, 25 Jul 1863/3 Sep 1938; also buried here are daughters Sally Jean, Ida Blanche, Gladys MYERS, Mary Sue HENNINGER. Is son, Jeff Davis, 2 yrs old in 1870, and Jefferson, 12 yrs old in 1880, the same as Milton J., born Jun 1868, 31, single, in 1900, living with mother, Mary WOODLEE, born Mar 1831, 69, widow? Milton married Maggie STEAKLEY, c1902, and in 1910, children are Enoch, 6; Jeff, 2; Frank, 11 mos. Mary A., mother, 78, widow, is with them. In Grundy Death Records, Mary died 9 Apr 1914, age 83, born Mar 1831, died near Tarleton on Collins River.)
- 39/39 (blank) WOODLEE, 24, farmer and laborer; Mollie; Lucy, 8 mos. (J. B. WOODLEE married Mollie THOMPSON, 28 Dec 1876. James B., son of Enoch and Mary REED WOODLEE, was 14 years old in 1870. Mollie THOMPSON, 10, is living with Robert and Nancy SANDERS, 1870. The family of James B. and Mollie are not found in later censuses. Insolvent Estate Settlements, 7 Nov 1881, J. B. WOODLEE, deceased, N. B. BROWN, admr. In Altamont Cemetery, on a broken tombstone: J. B. WOODLEE died 15 Jan 1881. Next stone: Nannie, dau of J.B. and Mollie WOODLEE, Oct 10, 1877/May 25, 1879.)
- 40/40 Frank RODDY, 37, no occupation; Sallie, 26; Anna, 5; James H., 4; Eddy F., 1. (This seems to be the family of Benjamin Franklin: 1850, Coffee County, Daniel M. RODDY, 59, born VA; Mary, 59, born VA; Martha, 19; Rebecca, 17; Mary, 14; Joseph, 12; Albert, 10; Franklin, 8. In 1860, they are in Franklin County: Daniel M. and Mary are 70; Albert, 19; Ben F., 17. Two marriages are found for B. F. - 1st to Sarah STEPHENS, 19 Nov 1863, Coffee County; and 2nd Sarah E. WALKER, 19 Feb 1874, Grundy County. Brother Albert D. has two marriages in Grundy County: 1st to Louisa McFADDEN, 1 Oct 1863, and 2nd to Parlee BAILEY, 1 Jan 1879. In 1900, Albert D. and Paralee are in Grundy County with sons Thomas and Franklin. In Tracy City Cemetery: A. D. RODDY, 15 Jul 1840/31 Mar 1914; Louisa C. RODDY, 7 Jul 1838/19 Jun 1869.)
- 41/41 Thomas BROWN, 40, farmer laborer; Nancy, 44; Losson, 20; John, 18; Levicy, 12; Mary, 7; Nancy, 6; James, 4. ("Beersheba Springs - A History" says Thomas J. was son of Russell and Mary DYKES BROWN. He married Nancy GROSS, 15 Aug 1869.)

Neighbors in Grundy County, 1880

By Dola S. Tylor

- 42/42 Savannah CATHCART, 26, widow; Enoch, 4; Nerva, 2. (Savannah WOODLEE married F. E. CATHCART, 28 Dec 1873. She probably was the Savana M., 18, daughter of Enoch and Mary REED WOODLEE, 38/38. In 1900, son Enoch, born Sep 1875, 24, single, is living with William and Martha HUDGENS. Enoch married Jannie A. HOBBS, 14 Jun 1902, In 1900, Jennie A., born Aug 1880, 19, is daughter of James and Sarah HOBBS. By 1910, Enoch and Jennie have Annie, 3. Daughter, Manervia married John KEESEY, 22 Aug 1897.)
- 43/43 Samule BROWN, 24, farmer & laborer; Sarah, 25. (Nothing more is found on this couple except possibly this, in 1900: Sam B. BROWN, born Jul 1849, 50, married 28 years; Sarah E., born Mar 1855, 45, had 4 children/none living. They are near the CATHCART families.)
- 44/44 Aaron TATE, 72, keeping house; Cintha, 80, no relation, keeping house. (Aaron V. was son of Robert Hood TATE and 1st wife, Susannah. The father's will, dated 8 Apr 1864, named 2nd wife, Scinthy, and also son, Aaron V. and left land to the two of them. In 1900, Aaron, born Aug 1818, 81, single, lives alone.)
- 45/45 Susie KING, 50, widow; Sarah, 35; Rhoda, 20; Thomas, 18; Henry, 15; Leroy, 8. ("Beersheba Springs - A History" says John KING married Susan RUSSELL and had children: Merrill, Jasper, Stokes, John Russell, Thomas M., Henry, Rhoda and Sarah. In Sequatchie County, 1860, John, 37; Susan, 35; Sarah, 9; John R., 6; Jasper, 2. Marriages: Rhoda married Henry KING, 10 Oct 1888 and by 1910 children: Willie, 19; Ange, 19; Harlie, 17; Jasper, 12; E. J., 7. Jasper married Lucinda SLAUGHTER, 19 Dec 1879. In Philadelphia Church Cemetery: Lucinda KING, 14 Feb 1866/11 Mar 1907. In 1910, Jasper P. is 49, widower, with children: Sarah, 24; Pearl, 21; Venus, 18; R. G., 12. Jasper buried beside Lucinda: 26 May 1858/3 Apr 1926. Henry married Mary TATE c1888 and in 1900, children are: Laura, 11; Lillie M., 10; Flora, 7; Flueller, 5; Hassie, 3; Susie J., 9 mos. Leroy married Eva MORTON, 4 Jul 1897, and in 1910 they have Obra, 11; Virginia, 7; Gracey, 4; Willie, 2. For son Stokes, see 46/46.)
- 46/46 Stokes KING, 35, hires out; Mary, 33; Jeffa, 10; Margaret, 8; Sarah, 6. ("Beersheba Springs - A History" says Stokes was son of John and Susan RUSSELL KING and married Mary MANSFIELD, daughter of Jess. No Jess MANSFIELD is found 1850-1870 records but a Norman and Jane MANSFIELD, with daughter Mary, 11, are in Sequatchie County in 1860. Stokes KING, 26, also in Sequatchie County, that census, lives with family of Frankey KING, 68. In Sequatchie County marriages, Mary E. MANSFIELD - W. L. KING, 10 Jul 1870.)

Neighbors in Grundy County, 1880

By Dola S. Tylor

- 47/47 Norris BROWN, 30, farmer and laborer; Jossie, 29; Mollie, 9; Willie, 7; Augustus, 5; Ider, 2; John, 7 mos (Nov). (Norris married Josaphine JOHNSON, 14 Aug 1870. In 1860, Norris B. 10, son of William S. and Nancy Brown. Josafine may be the 11 year old dau of W. H. and Mary JOHNSON, Coffee County. Mollie married John CONRY, 16 Aug 1891 and are buried Hobbs Hill Cemetery: John, 1869-1950; Mollie E., 1871- no date. Augustus married Ida SWEETON, 13 Aug 1893 and they are buried Hobbs Hill: Augustus S., 1876-1964; Ada or Ida S. 1879-1971. Daughter Ida married Burr WINTON, 6 Aug 1899. Son John Beecher married Etta SWEETON, 23 May 1900. This family in 1900: Norris, Nov 1849, 50 yrs old; Josie, Dec 1850, 50, 13 children/9 living; Oscar V., Nov 1883, 16; Aalice, Jan 1890, 10; Herbert, Jun 1892, 7; Pauline, Mar 1895, 5; Beacher, Nov 1879, 20, married; Etta, dau/law, May 1884, 16. Beecher and Etta are buried Hobbs Hill: J. B., 1 Nov 1879/8 Apr 1962; Etta, 21 May 1885/11 Nov 1958. Also in Hobbs Hill: Rev. Norris B. BROWN, 17 Nov 1849/26 Jan 1941; Martha Josephine JOHNSON BROWN, 31 Dec 1850/16 Jan 1923.)
- 48/48 Robert TATE, 35, shoemaker; Polly, 28; William, 13; Isaac, 11; Andrew J., 9; Fannie, 7; John, 5; Kattie, 2. (In "Tates of The Southern States" by Updike: Robert is son of William Holeman and Prudence LOCKHART TATE. He married Mary LOCKHART, 26 Jul 1866.)
- 49/49 Zedekiah WALKER, 64, farmer, in "not well" health; Annie, 54; John, 28; Barbary, 33; Losson, 24; Catherine, 22; Jackson, 14; Bartice, (f), 12; William, 8. (From "Beersheba Springs-A History": John T. and Sarah KILLIAN GROSS had dau Anna married Zeb WALKER. Their 14 children are given: Sarah md Frank RODDY; Mary Evelyn md Thomas ABERNATHY; Barbara md Emory NUNLEY; Winnie md John SCRUGGS; John A.; Lawson md _____ SCOTT; James md _____ THOMPSON; Margaret; Martha; Louisa md D. W. Dock WILLIAMS; Catherine md Isham WALKER; Phrona md Worth McCOLLUM; Barsha md Willie Nord McGREGOR; Venus md Annie MYERS. Marriage records: Mary Eveline - Thomas ABERNATHY, 28 Dec 1867; Winnie Jane - John SCRUGGS, 24 Jan 1867; Louisa F. - D. W. WILLIAMS, 21 Aug 1879; Phrona - Worth McCOLLUM, 12 Dec 1875.)
- 50/50 Isham DYKES, 48, farmer & labr; Elisabeth, 39, health:sick; Prudy, 14; Mary, 12; Julia, 10, health: sick; Isham, 7; Etter, 5; James, 2. (Isham, son of Isham and Prudence CHOATE DYKES, married Elizabeth TATE, dau of John Goolman and Permelia BROWN TATE, 31 Oct 1865. In 1900, Isham, Mar 1832, 68; Elizabeth, Dec 1840, 59, 8 children/7 living; Prudie, Jan 1867, 33; Julia B., Sep 1869, 30; Isham M., Dec 1872, 27; Enock E., May 1874, 26; James C., Nov 1877, 22; William E., Aug 1881, 18. In Morton Cemetery: Isham, 1 Mar 1832/7 May 1924; Elizabeth, 24 Dec 1841/15 Apr 1911; Etter, 25 Oct 1873/22 Apr 1923; Isham, 14 Dec 1872/25 Sep 1954; Nannie

Neighbors in Grundy County, 1880

By Dola S. Tylor

50/50 cont'd 6 Feb 1884/30 Nov 1964.)

- 51/51 John TATE, 30, works on farm; Prudy, 30; marked thru: Mary, dau, 6, "dead". (John L. TATE married Prudy WALKER, 3 Jul 1872.)
- 52/52 James NUNLEY, 22, farmer & labr.; Bell, 23. (James, son of William & Nancy KILLIAN NUNLEY married Belzora A. LOCKHART, 9 Sep 1878. She was dau of Holman LOCKHART and grdau of James and Mary LOCKHART LOCKHART.)
- 53/53 Thomas ABERNATHY, 44, farmer; Mary, 36; Sary Ann, 12; James, 10; Della, 8; Zedikiah, 6; Leler J., 4; William, 2; Annis, 3 mos. (Thomas C. ABERNATHY married Mary E. WALKER, 28 Dec 1865. Mary was dau of Zedekiah and Anna GROSS WALKER. Son James md Clara JOHNSON, 21 Dec 1899; Lenah J. md J. T. BRANNAN, 19 Aug 1897; Zedikiah is believed to have married Dixie BRAZIER, 17 May 1896. In 1900, Thomas, Dec 1835, 64; Mary E., Apr 1845, 55, 9 children/9 living; William C., Jun 1878, 22; Margaret E., Feb 1880, 20; Tennessee F., Aug 1882, 15; Mary B., Apr 1885, 15. In Hobbs Hill Cemetery: Thomas C. ABERNATHY, 4 Dec 1835/30 Jul 1902; Mary E., 5 Apr 1845/5 May 1930; Lenah BRANNAN, 17 Aug 1876/7 Apr 1904. In Tracy City Cemetery: Margaret Emma ABERNATHY, 1880-1950.)
- 54/54 John MORTON, 51, farmer; Adeline, 50; Carrel, 26; William, 23; Monroe, 21; Washington, 17; Nancy, 14; Eli, 10; Mary, 5. (John, son of William and Temperance DYKES WALKER MORTON, md Adaline SMITH, 29 Oct 1851. "Beersheba Springs - A History" gives their children: John Carroll, born 1853, md Charity WOODLEE; William, born 1856, md Elmira DYKES; Monroe, born 1859, md Prudie Susie BROWN; George Washington md Prudy DYKES; Nancy md John W. DYKES; E. J. md Rosa BESS; Mary md George CLENDENON. In 1900: William and Elmira have Eugena, son, Bessie and Melisa; James C. and Charity have John H. and Addie M.; Eli J., single, nursery man, lives alone; John W. DYKES and Nancy have Addie B., Rosie E., and Dasie G. The parents: John J., born Jan 1829, 71, and Mary A., born Feb 1831, 69, have been married 45 years.)
- 55/55 Thomas BROWN, 35, farmer, health: sick; Nancy, 27; Isham, 10; Mary, 2. (Thomas, son of Russell and Mary DYKES BROWN, married Nancy GROSS, 15 Aug 1869. She may have been dau of Asa and Sarah BOST GROSS. In 1900, Thomas J., Jun 1847, 53; Nancy E., Jul 1850, 49, 4 children/2 living. By 1920, Nancy, 68, widow, is living with Harris and Mary Bell NUNLEY as "mother-in-law".
- 56/56 Polk BROWN, 24, works on farm; Elizabeth, 20. (J. K. P. married Elizabeth SMITH, 22 Dec 1875. She probably was the Elizabeth, 10, in 1870, dau of Eli J. and Ann C. SMITH. He was son of Russell and Mary DYKES BROWN and brother of Thomas in 55/55. In 1900

Neighbors in Grundy County, 1880

By Dola S. Tylor

- 56/56 cont'd James K., Dec 1854, 45; Elizabeth, Jun 1860, 39, 4 children/ 4 living; Lula L., Jul 1887, 12; Ashley W., Jul 1891, 8; Eli J., Sep 1895, 4; Francis R., Aug 1899, 9 mos.)
- 57/57 Joe TATE, 23, works on farm; Susan, 18. (Is this Joseph S., born 28 July 1858, son of John J. and Martha HICKS TATE, and twin of Elijah M.? He married Susan SMITH, 24 Oct 1878. 1900 census had Joe S. and Susan with children: Hilda, Albert, Morton, Elijah, Emma E., and Nancy H. Susan died in Madison County, Alabama and Joseph married 2nd Minerva GREEN. He died 30 Jul 1935, and buried Kimberly, Idaho.)
- 58/58 Elias TATE, 36, farmer & labr; Jane, 36; Martha, 7. (Elias was son of James W. and Lucinda SAVAGE TATE. He married Jane THOMPSON, 22 May 1866. Family historian adds son Louie Walter, born 1880, to this family.)
- 59/59 James ECHOLS, 34, farmer; Louisa E., 24; Robert R., 8; Albert, 6; Morris, 1. (James V. married Louisa E. COUNTISS, 5 Jan 1871. She may have been Louisa, 6, in 1860, dau of Pleasant H. and Susanah COUNTESS. In 1900, James V., Oct 1845, 54; Louisa, Aug 1853, 46, 6 children/ 3 living; Martin, Apr 1879, 21; Creed F. B., Mar 1889, 11. Creed married Bessie SARTAIN, 24 Nov 1912. In Old Baptist Graveyard, Pelham, J. V. ECHOLS, 19 Oct 1845/28 Nov 1923. In Bethel Cemetery, Louisa E. ECHOLS, 1 Aug 1853/11 Sep 1948; Creed F., 18 Mar 1889/29 Jan 1950; Bessie Ann, 4 May 1892/4 Dec 1924.)
- 60/60 John MANSFIELD, 57, blacksmith; Celia, 48; Gemimia, 28; John, 17; Franky, 11; Martha, 9; Johny, 7; Robert, 3; Thomas, 1. (Son John married May E. THOMPSON, 31 Mar 1892. Celia is buried in Schild Cemetery, no dates.)
- 61/61 William NUNLEY, 43, farmer; Nancy, 40; Bettie, 70, mother; Robert, 17. (William C. NUNLEY married Nancy KILLIAN, 31 Jan 1856. ("Beersheba Springs-A History" says William C. was son of Jesse and Elizabeth DUGAN NUNLEY. He married 1st Nancy Killian, dau of Ambrose and Nancy WALKER BOST KILLIAN, and 2nd Louisa, dau of Andrew LOCKHART. In 1860, William and Nancy have James B. and by 1870, have Robert. In 1900, William C., born May 1837, 63, widower, Robt L., born Apr 1863, 37, single; Nannie NUNLEY, grdau, born Apr 1884, 16. In Grundy County Death Records, W. C. died 5 Feb 1909, age 72, of general debility; born Tarleton.)
- 62/62 James MORTON, 21; Susan, 21; Joseph, 4 mos. (In Marriage Records, J. M. MORTON married Susan BROWN, 14 Mar 1879. In "Beersheba Spring-A History": John J. and Adline SMITH MORTON had son, Monroe, born 1859, married Prudie Susie BROWN. They had children: Joe died at age 19; Gertrude married Bill PALMER; Mary married Barney KOLIFF; George W. married Edna FERGUSON; John Sanford married Bessie SALESBY.)

Neighbors in Grundy County, 1880

By Dola S. Tylor

- 63/63 Tarrel ROGERS, 70, farmer; Pleas, son, 22, works on farm; Fannie, 60, wife; Bettie, 25; Mary, 23; Maggie, 2. (Terrell ROGERS, 50, is in Grundy County, 1850, with wife, Frances, 23; Jemima, 5; Cyntha, 4; John, 1. By 1860, these children are added: Rachel, 8; Elizabeth, 6; Mary N., 5; Pleas H., 2. Cintha married Washington RANSOM, 9 Dec 1860; John married Mary Ann DUGAN, 19 Feb 1875. In 1900, Pleas h., born Aug 1857, 42, widower, is head of household; Elizabeth, sister, born Apr 1853, 47, single; Mag, niece, born Jun 1877, 22, single. In Altamont Cemetery: Maggie ROGERS, 1 Jul 1878/21 Mar 1966, "Mother"; Mamie Lee ROGERS, 10 Feb 1909/ (blank), "Daughter".)
- 64/64 Wash RANSOM, 65, no occupation; Cintha, 37, wife; Fannie, 15; William, 14; Robert, 13; John, 12; Louisa, 10; Lafayett, 8; George, 6; Olly, 2. (Washington married Cintha RODGERS, 9 Dec 1860, daughter of Terrell ROGERS. In 1850, George W., 28, is in the family of Katherine RANSOM, 60; Zilla, 32; Amanda, 14; Winney, 85. George W. was born in SC. The only RANSOM in Grundy County, 1900, is Amanda, born Dec 1835, 64, single, 1 child/none living.)
- 65/65 John ROGERS, 31, no occupation; Mary, 26; William, 4; Robert, 4 mos. (John married Mary Ann DUGAN, 19 Feb 1875. In 1860, Mary A. was daughter of John and Louisa DUGAN; John, 11, was son of Terril and Frances RODGERS.)
- 66/66 Robert DYKES, 38, farmer; Nellie, 63, mother; John, 12; Prudy, 10; Isham, 8; Tennie, 7. (In 1860, Robert, 18, is in family of John DYKS, Sr., 47; Nelly, 42; Sarah, 14; Virginia A., 5; Prudence, 4. In "Beersheba Springs-A History": Robert, son of John and Nellie DUGAN DYKES, married 1st Mary McCORKLE and had Isham, Tim, Prudence, and John Carroll; He married 2nd Mary Frances WALKER and had Robert, Jr., Myrtle, Morris,*Herman, Willie, Lewis, Grace, and Herbert. In Grace Chapel Cemetery, Beersheba Springs: Robert Tyler DYKES, Sr., 19 Nov 1841/24 Jul 1917; Mary Frances, 28 Feb 1861/15 Aug 1934; Robert T. Jr., 18 Aug 1881/28 Nov 1962; Harris L., 1 Apr 1887/5 Apr 1888; J. Morris, 16 Feb 1885/ 8 Sep 1959, and wife, Ethel M., 3 Dec 1904/ (blank). * Son Harris here.)
- 67/67 William MORTON, 24, farm laborer; Alminie, 20. (William was son of John J. and Adline SMITH MORTON and Elmira was daughter of John and Nellie DUGAN DYKES. They married 25 Oct 1877. In 1900, William, born Feb 1856, 45; Elmira, born Sep 1860, 39; Eugena F., born Sep 1881, 18; Bessie B., born Apr 1888, 12; Melisa B., born Apr 1892, 8. Eugenia married Gordon TEETERS, 14 Apr 1924.)

Neighbors in Grundy County, 1880

By Dola S. Tylor

- 68/68 George THOMPSON, 32, works on farm; Mary, 40; John, 10; James K., 8; Lenar, 5; Mary, 3 mos. (George married Mary DYKES KILLYON, 3 Feb 1870. "Beersheba Springs-A History" says Mary was daughter of John and Nellie DUGAN DYKES. She married 1st Charles KILLIAN, 2nd George THOMPSON, 3rd Mr. MANSFIELD. Perhaps George is the George M. D., 13, in 1860, in the family of Thomas and Elizabeth THOMPSON. In marriage records: Elias KILLIAN married Mary DYKS, 13 Nov 1859. In 1900, Mary MANSFIELD, born Sep 1839, 60, widow, 10 children/5 living; John THOMPSON, son, born Nov 1870, 29, widower; Jack D. THOMPSON, son, born Sep 1883, 16, single. In Morton Church Cemetery: Mary E. DIKES, wife of George THOMPSON, 20 Sep 1839/28 Mar 1919.)
- 69/69 Isaac BOST, 26, no occupation; Leona, 20. (Isaac married Leona BARKER, 8 Sep 1877. She probably is Leona, 9, in 1860, Sequatchie County, in family of Rutha BARKER.)
- 70/70 James HOBBS, 38, farmer and lab.; Sarah, 32; ~~Burton, 17~~; Emma, 14; James, 7; Bennie, 5; Adron, 3. (James is son of Richard and Esther HOBBS, 18 years old in 1860. He married Sarah DYKS, 7 Feb 1863. Daughter, Emma, married William M. TATE, 6 Dec 1890. In 1900: James HOBBS, born Dec 1841, 58; Sarah L., born July 1845, 54, 11 children/6 living; Jennie, born Aug 1880, 19; Claude, born Feb 1883, 17; Willie M., born May 1888, 12; William M. TATE, son/law, born Nov 1869, 30, widower; Nellie B. TATE, born Sep 1891, 8; Annie B., born Mar 1894, 6; Wiley G., born Apr 1896, 4. In Morton Church Cemetery: Emma F. TATE, 1866-1899. Same cemetery is James HOBBS, Co. A, 5 TN INF, CSA, 11 Dec 1841/5 Mar 1926; Sarah, 28 Jul 1845/5 Apr 1937.
- 70/70 Peter THOMPSON, 21, no occupation; Burton, 17. (In 1860 and 1870, there is a Marion THOMPSON, son of Thomas and Elizabeth and it is in marriage records that Marion THOMPSON married Louisa Burton HOBBS, 5 Apr 1879. On 22 Jun 1890, Nellie B. THOMPSON married Geo. W. WATLEY and in 1900: George WATLEY, born Aug 1866, 34; Burton, born Feb 1864, 36, 6 children/4 living; Georgie E., born Mar 1891, 9; Walter D., born Jan 1893, 7; Roy C., born Jul 1899, 10 mos; William J. THOMPSON, st/son, born Apr 1880, 20, md; Virginia C., st/dau/law, born Nov 1881, 18.)
- 71/71 John HOBBS, 40, insane; Prudy, 39. (John married Prudy BROWN, 12 Mar 1860. He probably was son of Richard & Esther HOBBS and she was daughter of Russell and Mary DYKES BROWN.)

Neighbors in Grundy County, 1880

By Dola S. Tylor

- 72/72 Wesley MORTON, 49, farmer & labr; Bettie, 44; Wm. CREIGHTON, nepew, works on farm; John CREIGHTON, nepew, works on farm. (Isaiah Wesley probably was son of William and Temperance DYKES WALKER MORTON. He married Elizabeth SMITH, 14 Feb 1858. In 1900: Isaiah, born Apr 1833, 67; Bettie E., born Jan 1838, 62, no children; Mary E., sister, born Mar 1879, 21, single. Morton Cemetery: I. W., 10 Apr 1831/3 Mar 1903; Elizabeth, 28 Feb 1835/7 Jul 1910. In "Beersheba Springs-A History": Joseph Hunter CREIGHTON md Polly Ann MORTON and had two sons, William and John. William, born 1860, married Susan KILLIAN, dau of Elias and Mary DYKES KILLIAN, and had Joe married Nancy SWEETON, 1 Jan 1916; Kate married William CURTIS; Robert married Ethleen BROWN, 26 Dec 1921; Pauline married T. H. ALEXANDER, 14 Jun 1921; David died young; Paul married Helen _____; Willie Sue married Arthur Roy CURTIS. John, born 1862, married Mary Victoria TATE, dau of John J. and Martha HICKS TATE. Their children: Jenny md W. M. BROWN; Morgan md Eliza PERRY; Martha md Claud HOBBS; Lycurgus md Mary E. ROBERTS; Joe md Zada PRATER; Vernie md 1st Willie HOBBS and 2nd W. B. MITHCELL; Frank md Myrtle BROWN; Johnny md Mabel HOBBS; Louisa never married; Elizabeth md Melvin HAMPTON.)
- 73/73 Manda RANSOM, 44, single; Zilley, 65, mother. (In 1860, George W. RANSOM, 37, born SC; Zilla, 45, born SC; Amanda, 24, born SC. By 1870, Manda, 30, is head of household, with Zilly, 70, and Virginia 8. In 1900, Amanda RANSOM, born Dec 1835, 64, single, 1 child/ none living.)
- 74/74 Calvin OREAR, 64, farm laborer; Ada, 60; Cansadia, 11, grdau. (In 1850, Calvin OREAR, 40, born GA, is in Warren County with wife Edy, 34, and children: Sarah J., 15; William, 13; Lucinda, 11; John L., 9; Eliza, 6; Elizabeth, 2; Emaline, 4 mos; Frances M., 25. In 1860, Van Buren County: Calvin ORARE, 48; Eda, 40; Elizabeth, 12; Mahala E., 10; Robert, 9; Beersheba E., 4. Daughter, Eliza, married A. H. DUGGAN, 16 Feb 1862, Sequatchie County. Daughter, Mahala E. married Starling KNIGHT, 5 Aug 1877, Grundy County, and is buried Orange Hill Cemetery: Mahalia O'REAR KNIGHT, 10 Oct 1851/5 Jan 1922.)
- 75/75 Elizza DUGAN, 38, widow; John, 14; Bethal, 7; Nancy, 5. (A. H. DUGGAN married Eliza OREAR, 16 Feb 1862, Sequatchie County. Was he the Andrew H., 15, in 1860, son of William and Sarah DUGAN, Sequatchie County? Eliza was daughter of Calvin and Edy OREAR, 1850, Warren County.)

Neighbors in Grundy County, 1880

By Dola S. Tylor

- 76/76 Dolphin KNIGHT, 51, widower, no occupation; Sarah, dau, 22; Starling, 20; Martha, 18; Annie, 15; Jefferson, 11; Levander, 13; Mary, 11; George, 9. (Dolphin married Sarah Jane OREAR, 17 Jan 1854, Warren County. He probably was son of William and Martha SAVAGE KNIGHT; Sarah Jane was daughter of Calvin and Edy OREAR. In 1860, Sequatchie County: Dolphin, 29; Sarah, 24; Joseph W., 4; Sarah L., 2; James C., 1. By 1870, this family is in Grundy County. Joseph W. is called Warren and James C. is now Calvin. Other children are Starling, Martha, Vander and Lucretia. Marriages of children: Sarah md Jim DISHEROON, 28 Jun 1890; Starling md Louiza HOBBS; Annie md Bob VAUGHN, 16 Mar 1889; Jefferson never md; Levander md 1st Mary HOBBS, 2nd Phoebe JAMES; Mary md John CALDWELL; George md Ella DISHEROON, 2 Apr 1896.)
- 77/77 Starling KNIGHT, 42, no occupation; Haley, wf, 27; Harris, 11. (Starling is believed to be a brother to Dolphin, 76/76. In 1850, Martha NIGHT, 40, has son D. L., 20, who could be Dolphin, and son, S., 13, who could be Starling. He married 1st Manervy HOBBS, 10 Jul 1863, and 2nd Mahala OREAR, 4 Aug 1877. In 1900, Mahaly, born Oct 1857, 48, widow; Sarah E., born Jun 1889, 11. Sarah E. married Amos HARGIS, 7 Apr 1917, and in 1920, they have sons, James and William and Hailey KNIGHT, 69, widow, lives with them. In Grundy County Death Records, Mrs. Haley KNIGHT, died 4 Jan 1922, age 70, of paralysis, buried Orange Hill.)
- 78/78 Samule SAVAGE, 66, widower, farmer & labr; Angaline, 22, dau; Decatur, 20; Samule, 17. (In "Beersheba Springs-A History", Samuel Pope SAVAGE, born c1816, married his first cousin, Beersheba SAVAGE, and had children: Angeline md John KING; Decatur md Fannie TATE; Samuel Pope, Jr., md Lou Vernie TATE. Samuel, Sr. married Beersheba SAVAGE, 29 Oct 1854, daughter of Jesse and Beersheba B. SAVAGE. Family historian, Dennis A. TATE: Samuel Pope SAVAGE, Jr., born 9 Dec 1869, died 9 Sep 1900, in Beersheba Springs. His wife, Lou Vernie TATE SAVAGE, born 29 Mar 1869, Beersheba Springs, died 30 Mar 1938, Kimberly, Idaho.)
- 79/79 Silas LANKFORD, 68, farmer, has consumption; Polly, 56; Nancy, 17; John, 13; Cinda, 9. ("Beersheba Springs-A History": Silas, born c1813, married Mary "Polly" SITZ and had 8 children. This family moved away from Beersheba by 1900. In 1870, Silas and Polly have William, 21; Thomas, 16; Vach, 13; Levi, 10; Jacob, 8; Nancy, 7; John, 5. William md Rachel McCORKLE, 30 Nov 1871; Thomas md Barsha THOMPSON, 29 Jul 1877; Jacob md Martha Canzada DUGAN, 8 Dec 1888; Cinda md John P. TATE, 19 Oct 1888. In Tracy City Cemetery: Jacob LANKFORD, 19 Mar 1861/5 Dec 1933; Martha C., 14 Mar 1871/6 Oct 1929. In Grundy Death Records: Nanna LANKFORD died 27 Oct 1910, of lung trouble, in Shorte Crick, AL.)

Neighbors in Grundy County, 1880

By Dola S. Tylor

- 80/80 Patsy KNIGHT, 70, widow; Sally, dau, 45, single. (Patsy seems to be same as Martha NIGHT, 40, in 1850, with children: Dolphin, Sally, Martha, and Sterling. In 76/76, the parents of these children are William and Martha SAVAGE KNIGHT. Martha's parents: Sterling and Martha POPE SAVAGE. Dolphin had a daughter, Sarah, who married Jim DISHEROON, 1890. In 1900, Sarah KNIGHT, aunt, born Dec 1824, 75, widow, no children, is living with James and Sarah DISHROON. Is this Patsy's daughter, Sarah?)
- 81/81 John TATE, 55, farmer; Martha, 50; Elijah, 22; John, 18; Robert, 16, Victor, 13; Mary, 13; Willie, 10. (Leonard TATE gave this family history of children in this family: Elizabeth M. md _____ COPPINGER?; James D., 14 Jul 18 1849/12 Aug 1849; Sarah S. md Polk NORTHCUTT; Francis M., md Minerva TATE; Robert D. H. md America S. DUTTON; Elijah M. md Mary Ann LOCKHART; Joseph S. md 1st Susan SMITH and 2nd Minerva GREEN; John A. md Hattie TATE; Albert C. md Eva _____; Victor L. md Carrie COPPINGER; Mary V. md John CREIGHTON; William M. md 1st Emma Frances HOBBS and 2nd Martha Belle SMITH. Buried in Cemetery near Assembly Grounds, Beersheba Springs: John J. TATE, 25 Mar 1824/23 Mar 1898; Martha P., 1 Dec 1829/13 Dec 1890.)
- 82/82 Jessie THOMPSON, 26, Farmer & lab; Elisabeth, 57, mother, widow; Albert, 20, brother. (In 1860, these three are a part of this large family: Thomas THOMPSON, 51; Elizabeth, 37; Philadelphia, 17; Jane, 15; Geo. M. D., 13; Jas. K. P., 11; Sarah, 10; Mary, 8; Jesse T., 6; Marion, 4; Elizabeth, 2; Albert A., 4 mos. "Beersheba Springs-A History" says Tommy THOMPSON, born 1808, LA, md Elizabeth FULTS and children were: Philadelphia, b. 1843, md Isaac BROWN and Simeon SAVAGE; Jane, b. 1846; George, b. 1848, md Mary E. DYKES; James K. P., b. 1849; Sarah C., b. 1850, md James SCRUGGS; Mary, b. 1852, md Elias McCARVER; Jesse T., b. 1854; Marion, b. 1856; Elizabeth, b. 1858; Albert, b. 1860, md Rachel DALTON; Beersheba, b. 1863. In Gregg Cemetery: Albert H. THOMPSON, 16 Jan 1860/6 Aug 1949; Rachel, 15 Oct 1868/26 Apr 1947.)
- 83/83 Elias McCARVER, 46, farm laborer; Mary, wf, 28. (Elias married Mary THOMPSON, 7 Sep 1876. "Beersheba Springs-A History" says Elias was son of Campbell McCARVER. He md 1st Cynthia McGILL and had Mary, Matilda and James. The two daughters died while Elias was in the Civil War. He md 2nd Mary THOMPSON and had William, Etta and John. Son James md Martha KING, 25 Dec 1872, Sequatchie County and they are buried Philadelphia Cemetery: James R. THOMPSON, 1857-1923; Martha, 1854-1931. In King Cemetery, Mary THOMPSON, wife of Elias McCARVER, 17 Dec 1851/29 Aug 1936.)

Neighbors in Grundy County, 1880

By Dola S. Tylor

- 84/84 William BROWN, 33, farm laborer; Nepp, 32; Santford, 8; John, 7; Mathew, 5; Eddy, 1. (William is son of William S. and Nancy DYKES BROWN, 85/85. In 1900, William, b. May 1847, 53; Nepp J., b. Nov. 1848, 51; Eddie H., b. Jun 1879, 20; Marvin, b. Oct 1881, 18; Hendrix, b. May 1884, 16; Elnora J., b. Aug 1884?, 14; George F., b. Nov 1894, 5; Nancy, mother, b. Aug 1819, 80, widow. Son, John W. md Hattie WALKER, 24 Sep 1897 and in 1900 they have vivian H., 3 mos. Son Santford md Maggie NUNLEY, 12 Sep 1897, and in 1900 they have Ethline G., 1, and Mathew, brother, 23, is living with them.)
- 85/85 William S. BROWN, 59, farmer and lab; Nancy, 58, sick; Leander, 18; Annie, 15. ("Beersheba Springs--A History": Rev. William Sanford BROWN md Nancy DYKES, dau of Isham and Prudence CHOATE DYKES. Their children: Jack V. md Abbie WILLIAMS; Russell md Elizabeth TATE; James K. P. md Barsha COPPINGER; William A. md Penelope "Neppie" SAINT; Norris B. md Josephine JOHNSON; Mary A. md 1st Noah STOKES and 2nd Claud HILLIS; H. Wesley md Fannie SMITH; Prudence md Monroe MORTON; Leander md Malvina CORNELISON. In Shiloh Methodist Church Cemetery, Warren County: William S. BROWN, 17 Nov 1820/1 Nov 1898, son of Absolem and Mary Jane GREEN BROWN, grandson of Abednego GREEN Sr.; Nancy BROWN, 15 Aug 1821/29 Apr 1908, daughter of Isham and Prudence CHOATE DYKES.)
- 86/86 James DUGAN, 29, works on farm; Rutha, 25; Zebedee, 3; William G., 1. (James married Ruth J. TATE, 2 Dec 1874. His parents were John Louisa WALKER DUGAN and hers were John Goolman and Permelia BROWN TATE. James and Ruth had two more children: Iva Cleo, born 1883, md Martin Bruce SCOTT; Mattie Jane, born 1888, md Guss T. OLD. Ruth died 1923 in Delaware, Oklahoma and James died in 1936. Both buried Lenapah Cemetery, Oklahoma.)
- 87/87 John G. TATE, 60, farm laborer; Permelia, 60. (John Goolman was son of Maj. James and Ruth DAVIDSON TATE, from Virginia. He married Permelia BROWN, daughter of Absolem BROWN from South Carolina. The children: Mary E., b. 1841, md William BROWN, 3 Sep 1854; Elizabeth, born 1842, md Isham DYKES, 3 Oct 1865; James B., born 1844, md F. P. AKENS, 28 Dec 1874; Russell Brown, born 1848; John Hoxie, born 1854, md Sarah SMITH, 2 Sep 1878; Ruth, born 1856, md James Monroe DUGAN, 2 Dec 1877; Julia, born 1857, md Thomas LOCKHART, 15 Dec 1877; Martha A., born 1859, md William E. NUNLEY, 18 Feb 1875; Nancy J. md George W. ROGERS, 2 May 1883. Thomas and Julia LOCKHART moved to Oklahoma. Father, John G., died in Muskogee, Oklahoma, 18 Sep 1908, buried in Elm Grove Cemetery, McLain, OK.)

Neighbors in Grundy County, 1880

By Dola S. Tylor

- 88/88 Thomas KING, 41, farmer labr; Rachel, 40; Reed, 24; Lisabeth, 18. (There must be some error in parents' ages. In 1860, they are 35 and 42; in 1870, they are 45 and 52. "Beersheba Springs-A History" says Thomas H. was son of Stokes and Frances BROWN KING and married Rachel PERRY, daughter of Benjamin. In 1860, Sequatchie County: Thomas, 35; Rachel, 42; John L., 17; Jacob, 15; Celia E., 14; William C., 12; Henry, 9; James R., 7; Marion, 4. Son, James Reed, married Elizabeth J. BOYD, 15 Mar 1874, Sequatchie County.)
- 88/88 Martin WALKER, 37, no occupation; Puss, 37; Orphy, 9; Hattie, 8; Elejah A., 6; Maggie, 1. (Martin was son of Elijah and Rebecca DYKES WALKER and married Lucinda FULTS, 6 Jan 1866. In 1900, Martin is County Surveyor, born Feb 1843, 57; Lucinda, born Dec 1843, 56; Orphia M., born Nov 1870, 30; Maggie, born Nov 1880, 19; Thomas J., born May 1882, 18; Francis E., born Oct 1885, 14. Next door is son, Elijah, born Apr 1877, 23, who had married Fannie COPPINGER, 3 Dec 1899. Daughter, Hattie, married John W. BROWN, 24 Sep 1897; Maggie became 2nd wife of Eldridge WHITMAN, 6 Mar 1905; Orphy married Arnold KISSLING, 15 Sep 1907. In Walker Cemetery: M. J. WALKER, 15 Feb 1843/25 Jun 1915; Lucinda FULTS WALKER, 27 Dec 1843/5 Feb 1923; E. A. WALKER, 15 Apr 1877/8 Jul 1942; Fannie C., 27 Dec 1874/____; Hattie D. BROWN, 9 Mar 1872/19 Mar 1938; John W. BROWN, 28 Oct 1873/26 Feb 1963.)
- 89/89 Holeman TATE, 54, farm laborer; Prudence, 55. (William Holeman, born 20 Oct 1824, son of Robert H. and Sarah LOCKHART TATE, md Prudence LOCKHART, 23 Jan 1845. Their children: Robert Wooley, born 1845, md Mary LOCKHART, 26 Jul 1866; William K., born 1846, died young; Humphrey Pleasant, born 1854, md Lucinda LATHAM; James Buckingham, born 1857, md Sarah LANKFORD; Sarah; Mary Minerva, born 1860, md Francis Marion TATE. In 1910, Humphrey P. and Lucinda have William B.; Noah; James O.; Nannie M.; Minnie; Harrey T.; Orbra. Next door to Jake and Cannie LANKFORD is Sarah TATE, 40, and son Oliver.)
- 90/90 Marion TATE, 27, works on farm; Mary, 20; George W., 1 (Marion, son of John J. and Martha HICKS TATE, md Mary Minerva TATE, dau of Holeman, 27 Dec 1877. Known children: George W., Mar 1879, md Bessie BROWN; Charles E., Jul 1881, md Othelia TATE; Lassie B., Nov 1883, md Noah PARSONS, 16 Mar 1903; Agnes, 1885, died young; William Victor, Mar 1888, md Nancy Della SMITH, 26 Nov 1911; Walter H., Feb 1891, md Nannie WATTS; Delia M., Nov 1893, md Scott STARLING, 26 Jun 1918; Mamie L., Apr 1897, md Elijah GLISSON, 10 Nov 1917; Carrie, born c1901, md John CLINE. In 1920 census: John CLINE, 50; Carrie, 20.)

Neighbors in Grundy County, 1880

By Dola S. Tylor

- 91/91 Pony WOODLEE, 42, works on farm; Almira, 39; Paddy, 17; Thomas, 13; Nancy, 11; Fred, 7; Bettie, 5; Henry, 1. ("Beersheba Springs-A History": James Jr. "Pone" was son of James and Nancy ARMSTRONG WOODLEE. James J. married Almira DYKES, 23 Dec 1862. About 1883, he married 2nd Jane _____. In 1910, James Jefferson is 67, md 2nd, 27 years; Jane, 64, md 1st. Same year, Paddy is 45, wife Fronney, 50, and children are Leler, Douglas, Rosey, Mandy and Liler. Fred is 38 with wife Mollie, 30, and children: Clara, Victor, Eart, and Nancy RHEA, mother/law, lives with them. Son Henry, who married Lena F. SCHWOON, 5 Jun 1900, has children: Clara, Freddie and Henry Jr. In Grundy County Death Records, J. J. WOODLEE, died 25 Sep 1913, at Tarlton, age 73, known as Uncle Pone, buried Altamont.)
- 92/92 Anderson GRISWOLD, 47, farm laborer; Martha, 36; James R., 22; Thomas, 21; Norman, 19; Isaac, 18; Dewitt, 15; Lenard, 14; Frank, 11; George, 8; David, 7; Charley, 5; Claud, 4; Nancy, 1; Lilly, 1; James WALKER, 20 or 28, no relation, clerk in store. (William A. GRISWOLD md Martha WARREN, 9 Apr 1857. In 1850, William, 15, son of James and Nancy WOODLIE, Warren County; Martha, 12, daughter of John and Sarah WARREN, Grundy County. Known marriages of children: L. Dewitt - Corah GREEN, 10 Jan 1894 and 2nd Jennie PACK, 3 Feb 1898; George - Janie SMITH, 22 Apr 1895; David - Mary BRALEY, 10 Jan 1894; Claud - Nora THAXTON, 28 Dec 1899. About 1898, William Anderson married Nancy Jane SMITH, daughter of John and Teresa TAYLOR SMITH. She is buried Viola Cemetery: Nan SMITH GRISWOLD, wife of Anderson, 6 Nov 1857/7 Jan 1940. In Wesley Chapel Cemetery, Coffee County: William Anderson GRISWOLD, 30 Jan 1832/27 Sep 1920; Martha J., 8 May 1838/3 Sep 1897; Nancy GRISWOLD THAXTON, 29 May 1879/17 Feb 1954; Claude G. GRISWOLD, 16 Jan 1875/13 May 1943; Nora T. GRISWOLD, 30 Aug 1877/14 Sep 1959.)

END OF CIVIL DISTRICT 4

Grundy County Marriages 1874-1894

Compiled by John E. Sweeton

Continued from Volume IV, Number 3

| Name | License Issued | Married by Date |
|---|----------------|-------------------------------------|
| W.E. Fults Arena Anderson | Aug. 19, 1877 | Not Filled Out. |
| Warren Knight Mary Gross | Feb. 12, 1878 | J.J. Morton, M.G. Feb. 13, 1878 |
| John Patterson Margaret Smith | Sept. 19, 1878 | G.D. Guinn, M.G. Sept. 20, 1878 |
| James B. Nunley Belzora Ann Lockhart | Sept. 9, 1878 | F.M. Walker, M.G. Sept. 9, 1878 |
| L.D. Smith Mary Ragsdale | July 15, 1878 | Not Filled Out |
| W.H. Hargis Mary M. Walker | Aug. 1, 1878 | Not Filled Out |
| Lawson Nunley Mary Nunley | Nov. 29, 1876 | R. Smartt, J.P. Nov. 29, 1876 |
| John Jackson Margaret Henley | Apr. 30, 1878 | W.L. Parks, J.P. May 1, 1878 |
| James D. Meeks Sarah L. Sanders | Feb. 28, 1878 | John Burnett, J.P. Feb. 28, 1878 |
| Edward S. Brazzelton Alicc Colyar | Feb. 9, 1876 | W.W. Estill, J.P. Feb. 10, 1876 |
| William Brazeel Sarah Hamby | Feb. 5, 1876 | W.L. Parks, J.P. Feb. 6, 1876 |
| J.P. Meeks Arenia A. Sartain | Sept. 14, 1878 | Not Filled Out |
| Sol Dickerson Amanda Limmons | Mar. 5, 1876 | P.H. Roberts, J.P. Mar. 30, 1876 |
| David Allison Sarah Hamby | Mar. 17, 1876 | James Sartain, J.P. Feb. 6, 1876 |
| William Smith Amanda Levan | Feb. 11, 1876 | P.H. Roberts Feb. 16, 1876 |

Grundy County Marriages 1874-1894

Compiled by John E. Swecton

Continued from Volume IV, Number 3

| Name | License Issued | Married by Date |
|---|-----------------------|--|
| Pat Moran Mary Manning | Mar. 15, 1876 | C.C. Williams, J.P. Mar. 15, 1876 |
| Stephen Smith Jane Adams | Dec. 30, 1875 | S.R. Rosboro, M.G. Dec. 30, 1875 |
| James Armstrong Malinda Hargis | Mar. 16, 1876 | P.H. Roberts, J.P. Mar. 16, 1876 |
| William Lee Harriet Austil | Apr. 14, 1876 | C.C. Williams, J.P. Apr. 14, 1876 |
| Albert Granicher Milly Meeks | Mar. 21, 1879 | Albert Adams, J.P. Mar. 21, 1879 |
| Overton Cade Mary Tolly Smodes | July 7, 1879 | C.T. Trintard Bishop of Tennessee July 8, 1879 |
| D.W. Williams L. H. Walker | Aug. 18, 1879 | T.M. Walker, M.G. Aug. 21, 1879 |
| William A. Killgore Margarett Killgore | Mar. 26, 1879 | S.M. Tate, M.G. Mar. 27, 1879 |
| James Higginbottom Ada McKnight | July 26, 1879 | John Dugan, M.G. July 27, 1879 |
| Benjamin Bolton Ellen Graves | Jan. 31, 1879 | C.C. Williams, J.P. Feb. 2, 1879 |
| Adam Bone Sarah Media Nunley | Mar. 29, 1879 | Jacob Tucker, J.P. Mar. 30, 1879 |
| Coleman Slaughter Jamie Durham | Mar. 15, 1879 | C.C. Williams, J.P. Mar. 15, 1879 |
| I.B. Williams Mary B. Lockhart | Jan. 27, 1879 | John Barnes, J.P. Jan. 27, 1879 |
| A.D. Roddy Parlee Bailey | Dec. 31, 1878 | J.L. Knight, J.P. Jan. 1, 1879 |

Grundy County Marriages 1874-1894
Compiled by John F. Swecton

Continued from Volume IV, Number 3

| Name | License Issued | Married by Date |
|------------------------------------|-----------------------|--------------------------------------|
| J.D. Wiley Ellen Ferrill | Jan. 20, 1879 | C.C. Williams, J.P. Jan. 26, 1879 |
| M.C. White Clara Law | Jan. 13, 1879 | Jan. 16, 1879 W.P. Du Bose, M.G. |
| W.L. Simmons Sarah Jane McBride | July 16, 1879 | W.L. Parks, J.P. July 17, 1879 |
| C.T.L. Barnes Lucy A. Nunley | Dec. 14, 1878 | R. Smartt, J.P. Dec. 19, 1878 |
| James Oneil Emma Shell | Mar. 29, 1879 | R.J. Onley, M.G. Mar. 30, 1879 |
| J.M. Morton Susan Brown | Mar. 13, 1879 | John G. Tate, M.G. Mar. 14, 1879 |
| Calvin Knight M.A. Gross | Jan. 17, 1880 | F.M. Walker, M.G. Jan. 17, 1880 |
| W.L.C. Cunningham Susanna Hawk | Mar. 10, 1879 | Wm. S. Brown, M.G. Mar. 10, 1879 |
| Albert Campbell Sarah Fults | Dec. 19, 1878 | Returned. Not Executed. |
| R.T. Dykes A.M. Corncliason | July 6, 1879 | Returned. Not Executed. |
| H.W. Brown L.H. Smith | Oct. 30, 1879 | John G. Tate, J.P. Oct. 30, 1879 |
| W.P. Du Bose M.L. Zergcr | Dec. 18, 1878 | J.A. Dudley, Bishop Dec. 18, 1878 |
| John Alman Fannie Parker | Nov. 8, 1879 | C.C. Williams, J.P. Nov. 9, 1879 |
| Charles Seigert Mary Myers | Feb. 18, 1879 | John Northcut, J.P. Feb. 23, 1879 |
| Benjamin Meeks Mattie Davis | May 6, 1879 | R.J. Onley, M.G. May 6, 1879 |

Grundy County Marriages 1874-1894

Compiled by John E. Sweeton

Continued from Volume IV, Number 3

| Name | License Issued | Married by Date |
|---|----------------|---------------------------------------|
| W.E. Northcut Lizzie McGovern | Nov. 1, 1879 | C.C. Williams, J.P. Nov. 2, 1879 |
| T.H. Hall Mary Wooten | Nov. 1, 1879 | C.C. Williams, J.P. Nov. 1, 1879 |
| Lafayette Grimes Sarah McKinney | Feb. 6, 1879 | Jack —, J.P. Blank |
| F.R. McDonald Ann Killgore | Oct. 2, 1879 | J.F. Savis Oct. 2, 1879 |
| Russ Argo Martha Hobbs | Nov. 30, 1878 | R. Smartt, J.P. Dec. 1, 1878 |
| George W. McKinney Callie Jenkins | Dec. 6, 1879 | C.C. Williams, J.P. Dec. 6, 1879 |
| Thomas N. Fox Sallie V. Willis | May 3, 1879 | James Wagner May 4, 1879 |
| John Sewel Biddy McGovern | Dec. 24, 1878 | C.C. Williams, J.P. Dec. 26, 1878 |
| John w. Overton Lizzie Boulton | Sept. 20, 1879 | C.C. Williams, J.P. Sept. 21, 1879 |
| J.P. Payne H.M. Campbell | Aug. 29, 1878 | John Burnett, J.P. Aug. 29, 1878 |
| Charles Ramsey Anna Layne | Nov. 6, 1879 | C.C. Williams, J.P. Nov. 9, 1879 |
| James Campbell Sarah Ann Scott | Jan. 5, 1880 | W.L. Parks, J.P. Jan. 5, 1879 |
| Martin Shetters Eliza Allen | Jan. 15, 1880 | C.L. Kieth, J.P. Jan. 15, 1880 |
| W.A. Killgore Margarett Ann Killgore | Mar. 26, 1879 | S.M. Tate Mar. 27, 1879 |
| J.W. Wooten Julia A. Bynum | Jan. 2, 1879 | John Northcut, J.P. Jan. 2, 1879 |

Grundy County Marriages 1874-1894

Compiled by John E. Sweeton

Continued from Volume IV, Number 3

| Name | License Issued | Married by Date |
|---------------------------------------|----------------|---------------------------------------|
| Thomas D. Sweeton Sarah S. Irvin | Jan. 3, 1879 | G.C. Sanders, J.P. Feb. 2, 1879 |
| G.M. Killgore Julia Campbell | Feb. 22, 1879 | G.C. Sanders, J.P. Feb. 23, 1879 |
| J.P. Troy Mary A. Brinner | Aug. 10, 1878 | G.W. Summers, J.P. Aug. 11, 1878 |
| John Partin Nancy Patterson | Dec. 10, 1879 | J.H. Gunn, J.P. Dec. 11, 1879 |
| G.G. Griswold Susan Meeks | Dec. 20, 1878 | W.L. Parks, J.P. Dec. 22, 1878 |
| J.C. Gughs Nannie Countiss | Jan. 19, 1880 | John Bennett Jan. 21, 1880 |
| William Big Anna Bone | Oct. 9, 1880 | Not Filled Out |
| Edward Von Bergen Julia L. Roth | Sept. 15, 1879 | C.C. Williams, J.P. Sept. 28, 1879 |
| George Smartt Sarah Myers | Sept. 17, 1879 | R. Smartt, J.P. Sept. 21, 1879 |
| Jm. B. Bennett, Jr. Mary C. Haynes | Nov. 30, 1880 | G.W. Summers, J.P. Dec. 2, 1880 |
| R.E. Hall Maud Payne | Dec. 4, 1879 | C.C. Williams, J.P. Dec. 4, 1879 |
| R.J. Killgore Nancy Russell | Dec. 20, 1879 | J.H. Gunn, J.P. Dec. 21, 1879 |
| G. Scharer S.H. Long | July 20, 1880 | C.L. Kieth, J.P. July 22, 1880 |
| J.F. Onley Savannah Tipton | Dec. 24, 1885 | M. Nearn Dec. 24, 1885 |
| Jas. Summers L.R. Stephens | June 10, 1880 | C.L. Kieth, J.P. June 12, 1880 |

N., C. & St. L. Schedule.

From May 14, 1914, Mrs. Grundy



Applying to Tracy City Branch.

COWAN.

| Arrives | Leaves |
|----------------------|-----------------------|
| No. 120..... 7.10 am | No. 121..... 7.40 am |
| No. 122.....11.55 am | No. 12312.35 pm |
| No. 124..... 3.40 pm | No. 125..... 4.10 pm |
| | No. 127..... 7.15 pm |

SEWANEE.

| | |
|----------------------|-----------------------|
| No. 120..... 6.35 am | No. 121..... 8.20 am |
| No. 122.....11.20 am | No. 123..... 1.05 pm |
| No. 124..... 3.10 pm | No. 125 4.40 pm |
| | No. 127..... 7.55 pm |

MONTEAGLE

| | |
|----------------------|-----------------------|
| No. 120..... 6.20 am | No. 121..... 8.40 am |
| No. 122.....11.05 am | No. 123 1.20 pm |
| No. 124..... 2.55 pm | No. 125 5.00 pm |
| | No. 127..... 8.15 pm |

TRACY CITY.

| Leaves | Arrives |
|----------------------|-----------------------|
| No. 120..... 6.05 am | No. 121..... 9.00 am |
| No. 122.....10.50 am | No. 123 1.35 pm |
| No. 124..... 2.40 pm | No. 125..... 5.20 pm |
| | No. 127..... 8.35 pm |

COALMONT

| | |
|----------------------|----------------------|
| No. 124..... 2.15 pm | No. 123..... 2.00 pm |
|----------------------|----------------------|

Nos. 120, 121, 126 and 127 are daily except Sunday. Nos. 122, 123, 124 and 1.25 are daily.

Contents

| | | |
|---|------------------|----|
| President's Message | Catherine Flury | 1 |
| Acquisitions | | 1 |
| A Note from the Editor | Nancy G. Parmley | 1 |
| Women of Grundy County: Nancy Dee Nunley | Ruth Ann Fults | 2 |
| Women of Grundy County: Gladys Alma Conry | Inez C. Winton | 3 |
| <u>Sister Carrie</u> | C. Coppinger | 6 |
| <u>The Call of Spring</u> | Virginia Fisher | 8 |
| George Thomas Brown, Jr. | | 10 |
| Grundy County Marriages: 1874-1894 | Dola Tylor | 11 |
| Grundy County Loose Records | | 15 |
| Neighbors in Grundy County: 1880 | Dola Tylor | 17 |

Queries

Charles H. Sain- I am trying to locate ancestors and any relatives of John Charles who married Ann Sain. They lived in Tracy City where Ann is buried. Also, any information on Roddy family, particularly on the wife shot and killed in 1930's or 1940's. Respond to Charles H. Sain, 3316 Burning Tree Drive, Birmingham, AL. 35226-2602. Or call toll free 1-800-288-6420 Ext. 2102

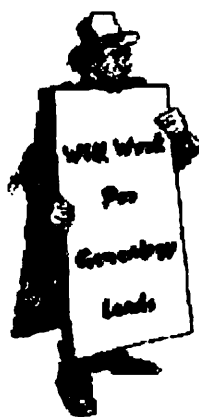

"Pause...
refresh...
never far
from where
you are"



Coca-Cola, — ice-cold in familiar red coolers, — is around the corner from anywhere. Simply because millions welcome the pause that refreshes with ice-cold Coca-Cola. They like the clean, pleasing taste of this drink familiar to all. And they like, too, the refreshed feeling that follows its tingling goodness.

5¢



THE PAUSE THAT REFRESHES

BOTTLED UNDER AUTHORITY OF THE COCA-COLA CO. BY

TRACY CITY COCA-COLA BOTTLING COMPANY

President's Message*Catherine Flury*

Greetings from the Root Cellar. We are looking forward to seeing the many visitors during the summer. We have received lots of new material through purchases and donations for doing research. Nita Henderson sent several volumes of books on Native Americans that we are pleased to have.

There is a sad note here at the Historical Society, Anna Goforth will be moving to Nashville and she will be greatly missed. Anna is the former Editor and founder of the Pathfinder and a tireless worker that has helped make the Historical Society and Root Cellar so successful. Best wishes Anna and "Thank You" from all of us.

AcquisitionsRebels, Saints, and Sinners

Native American Volumes

Not Enough Whiskers To Line A Birds Nest- Civil War

3-hole punch, stapler and staples

Dennis A. Tate

Nita Henderson

Escoe Henley

E.H. Gross

Research Price Schedule*Effective 5/10/00*

If you need assistance researching your family tree, please send us your information. Our members will search for you. The following fees apply:

\$10.00 Research Fee

-50% refund if no info found

-if excessive amount of info found we will contact you concerning additional cost.

\$.25 per copy plus postage

A Note from the Editor*Nancy G. Parmley*

First and foremost, I must apologize for the lateness of this issue. Due to many different reasons, with the most serious being computer malfunction, I am seriously late! For that reason, I have combined Volume V No. 2 & 3. I sincerely hope that this delay has not caused anyone any problems. In the future, I will do my utmost not to allow this to happen again.

On a brighter note, we have had several new members to join. We have also had several nice donations to the Root Cellar this time. Please continue to send in your queries. We only have one for this issue. If you have any interesting tidbits, stories or other items you think would be of interest, please send them to the Historical Society and we will publish them.

**Women of Grundy County: Nancy Dee Nunley
By Ruth Ann Savage Fults (Great-granddaughter)**

Nancy Dee Nunley was born the eldest child of Frances and Janie Campbell Nunley on the 10th day of December 1879 in Grundy Co., Tennessee. She married William Eli "Jesse" James on the 8th of August 1898. She gave birth to 9 children. Oda Rebecca Jane born November 19, 1899, died July 4, 1893 married Henry Roberts; Minnie Caldonia born June 11, 1901, died December 14, 1975 married Rose Burr Sanders; Albert Malery born January 18, 1904, died November 5, 1973 married Ruby Anderson; William Emmett born July 31, 1906, died March 23, 1962 married Corie Patton; Hasey Ann born April 12, 1909, died February 10, 1910; Marvin Dee born April 12, 1909, died January 24, 1977 married Vinnie Crabtree; Beatrice Lucy born January 18, 1911 married Lawrence Nunley; Laden Columbus born March 27, 1913, died February 8, 1997 married Willie Mae Roberts; and Oma Louise born July 23, 1917 married Jonathan David Higgins and Marion "Soap" McNabb.

Nancy died November 20, 1918, from the flu she contracted while helping take care of those who needed her help and is buried in the Bonny Oaks Cemetery in Coalmont, Tennessee not far from where she lived. She was a very loving mother and dear friend and sister to all who knew her.



Nancy Dee Nunley James

Pelham to her parents with her baby son to await the arrival of her new baby, because she could not care for herself and her baby. My father had to work. My Aunt Edna was not married and she quit school to help care for Mother and my brother. Eleven months after my brothers birth, I made my entrance in the world. Everyone thought my mother would be all right after my birth, but it didn't happen. Doctors were baffled as to what had happened. When I was 3 wks & 4 days old, Mother was sent to St. Thomas Hospital in Nashville by train. The doctors there were unable to determine her problem. She remained unable to walk. My other grandparents, Dr. L.A. and Mrs. Mattie Crouch Carden, took my brother to care for. My father remained in Chattanooga.

Billy was brought often for Mother to see, but she could not care for either of us. But from her bed she taught us nursery rhymes and Bible stories. By the time I was three, Mother was some better. She was in a wheel chair most of the time but could walk some with help. She began to teach a Sunday School class. Although money was scarce, she had little special things for the children. Her faith in God was her strength all through the years.

When I was 4 years old, my father came from Chattanooga and asked Mother to get a divorce. He had found someone else and was moving to Philadelphia, PA. In later years, she told me that was such a wonderful time. She loved him so much that being with him, even under the circumstances, was a happy time for her.

Through the years, Mother had many friends, both male and female. Even though she was an invalid, she continued to have many friends. I can remember her old boy friends and girl friends visiting and the happy conversations they had.

One of her former boy friends was her dentist. My Aunt took us to Dechard for my mother to have a tooth pulled and my aunt went on to Winchester. When the dentist pulled her tooth, the root went up into the sinus cavity. He immediately got on the phone to Nashville, put her on a train to a specialist. She couldn't walk without help, but he had someone meet the train and after the root was removed, they put her on the bus with instructions to take her to Pelham and help her onto her aunts house. The bus driver would ask about her health on other trips through Pelham. It seemed she made an impression on everyone she came in contact with.

When I was in high school, Mother fell and broke her hip. She was bed ridden for the remainder of her life, but this did not stop her beautiful smile and sunny attitude.

One morning she called me and said, "My head itches so bad, I think I must have lice." I laughed and told her that was impossible, but the next morning she woke me crying and when I looked at her head, I too was sure she had lice, even though I had never seen them before. It took some doing to rid her of the nasty insects, but after a few days the ordeal was over.

After many days of pondering, we finally figured out how this had happened. She had been teaching a small boy to tell time, and he would lean over on the bed as she taught him.

My grandfather died a few months before my husband, Lewie Winton and I were married. We lived in Cleveland, Ohio for a seventeen months period and then came to Tennessee for the birth of our first daughter, Patricia Adalyn. Lewie took over the duties of the farm and I of a farm wife. We had no electricity or running water. I carried water from the spring for daily laundry and all the other things.

Women of Grundy County: Gladys Alma Conry**By Inez C. Winton**

My mother, Gladys Alma Conry, was the first child born to Edd and Octavia Henson Conry. She was born in Grundy County, on October 28, 1897. Although she did not live to see her 50th birthday (died July 28, 1944), she left an impact on many lives.

Her father Edd was the youngest survivor of the 12 children born to Daniel and Frances Keeling Conry. Daniel was born in Ross Common, Ireland, and migrated to the U.S. in 1849 on the ship "Nestora".

Gladys was a very pretty girl with jet black hair and bright blue eyes. She had two sisters, Marjorie and Edna and a brother, Billy Henson, 20 years her junior. Octavia's ability to do fancy sewing kept her daughters well dressed.

Gladys was a good student and although she lived in Pelham Valley, she attended James K. Shook school and finished in 1915. She was good friends with Naomi Marler, Mary Ellen Hembree, Abbie Metcalf and Katie Goforth.

Gladys first taught school in Cullman, Alabama. She was 18 years old. She rode the train to Cullman and two young men met her. They took her off in a buggy through a cotton field. She said she was scared to death but they deposited her and her luggage at the place she was supposed to board. The people's names were Uselton and they had a country store.

One afternoon, mother went for a buggy ride with a young man. When they neared home, he said, "I'd like some sugar." Mother replied, "I'm sure the store is closed, but if you need sugar, Mr. Uselton will open it up for you."

Another time when she was going home for Christmas, a young man helped her on the train and then leaned down and kissed her. She was very embarrassed but to save face she said, "Take care of the kids while I am gone."

She taught several places in Grundy County. Hobbs Hill and Pelham are two that I remember. Alton Geary said he went to school to her on Hobbs Hill, but it was hard for him to study. He thought she was so pretty he just wanted to look at her. She was teaching in Pelham when she and my father Lynn Abbott Carden were married. She said when she told the children she would no longer be teaching, some of them cried, even the boys.

After marriage, my parents moved to Murfreesboro, TN., so my father could finish his education at MTSU. They boarded with a family, Favor and Ada Jennings and their three children. Mr. Jennings was a local mortician. Some of his people still have the funeral home in Murfreesboro. Mrs. Jennings was a life long friend of my mother. I remember spending a week there when I was a small child. Mrs. Jennings even visited me after Mother died.

My brother, Billy Abbott, was born while they lived in Murfreesboro. When Daddy graduated, they moved to Chattanooga for him to teach.

Things began to go downhill from here. Mother became pregnant very soon after my brother's birth and then she began having trouble walking. She had to go back to

We were a happy hard working family with a big garden and lots of caring. My grandmother and aunt were always busy too.

My aunt had developed a brain tumor, so lots of the time, I had 2 patients and a baby to care for.

On July 17, 1946, my aunt died of an aneurysm. She was only 39 years old. Eleven days later my mother died. It was a very sad time in my life, but my mothers example and outlook on life was very helpful and the faith in God she taught has sustained me through the years. I wish I could be an example to others as she was

Inez C. Winton

Genealogy

What is genealogy, but digging for roots
Like you would at an old bent tree.
They meander this way and that
And some of them we never see.

The main roots are large and easily found
But small ones twist and turn.
You may easily find just what you need
But some things we can never learn.

Oh! How very happy we are
When we find the ones we need,
But we continue to dig and dig.
I, guess, you'd call it greed.

Whatever we find connects today
With those that have already gone.
We fill our BOOKS with all these things
And we fill our HEARTS with a song.

Inez Winton



Sister Carrie

She'd done a thousand "birthings"
Or even more, I guess
So this would be no different....
A day's work, more or less.

Now Effie Mae would do her best
To fill her home with joy,
Yes, seven girls was quite enough,
This just had to be a boy!

'Twas sometime after midnight
When she nudged her man awake:
"Now go fetch Sister Carrie, Ed,
A fore its much too late."

He jumped into his overalls
And cautioned her, with fear:
"Don't you dare have that young'un
Until Sister Carries' here!"

So off he goes astride old Maude
A- loping in the dark,
But that old mule knew where to go....
Every step by heart.

Now all went well and Sister Carrie
Could tell by timed contractions
There might just be a slight delay
Of any further action.

But Sister Carrie knew her charge
As if it were anointed
And placed beside a happy Mom
Just what they all had wanted.

And then to further ease their mind
She prayed a fervent prayer:
"O Lord, please keep this new-born son
Forever in your care."

Was about right here that Ed would say;
"I ain't got much to spend
But take this ho'-made sausage
And this dominecker hen."

Now Sister Carrie takes her leave,
A smile upon her face,
That chick held closely to her breast
And sings "Amazing Grace."

Then one sad day the Lord takes count
Of Saints around His Throne
And says, "I'm short one Angel, so
Call Sister Carrie Home!"

C. Newell Coppinger

"Sister Carrie," referred to us in the poem was the daughter of 'little' Davey Coppinger and Mary 'Molly' Coppinger. She was born in 1875 and died in 1951. She was married to Vick Tate and they had twelve children. She was a sister to Claude Coppinger, the long-time postmaster of Beersheba Springs, Tennessee.

The Author of the poem is a nephew of "Sister Carrie" and a son of the late Claude Coppinger. He is a native of Grundy County and now lives on Signal Mountain.

Submitted by Mr. E. H. Barker, California.



If you don't know history,
you don't know anything. You're
a leaf that doesn't know it's part
of a tree.

-Michael Crichton, *Timeline (Knopf)*

The Call of Spring*by Mrs. Virginia Fisher**Shelbyville, Tennessee*

When spring comes skipping over the hills
Her arms filled with sunshine and flowers,
 Violets, cowslips and daffodils,
Vines, moss, fern, to crown this land of ours,
She laughs with the rippling mountain rills,
 Bringing fairies to wreath the bowers;
 Every flower with nectar she fills,
 Music, birds and warm April showers.

Standing on the brow to the mountain, on the old Cumberland plateau, at the very brink of Lone Point, on a bright April morn, behold. I saw coming Springtime in all its tints and glow. I watched it climb the rugged steeps, ledge after ledge, with the clear mountain streams pouring down their rocky sides, bearing on the bosoms the last traces of Wintertime.

Enchanted, I stood on the cool earth "still damp from the melted snow," with a sting in the air that chills you to the bone but with the radiant glory and beauty of the sunshine and the landscape below and beyond, it has started the warm blood surging in my veins and I feel the "call of Spring" in my soul. The fragrant little arbutus trailing at my feet, dear pink and white things from somewhere in the shadows, like a sunbeam you have come to welcome the new born Spring.

All nature has awakened from her long deep slumber, and is heralding a greeting of good cheer to earth and all mankind. The sweet scented breath that flooded the scene beyond has flooded the mountain, vale and dell. A message is being wafted up from the wild things below. I catch it on the breezes just so-- "We will reach you later and crown your noble brow with wreaths and laurel, vine and azalea." From over my hear, swinging to the branch of a Sycamore tree, the whip-poor-will was officially announcing the Spring was near. The robin, the cardinal, the bluebird and the wren were all whistling their favorite love songs, for nesting time had come. Across the wide, fertile valley in the distance lies a beautiful chain of mountains, so grim, bold and grand, with their irregular lines looming up like a crayon mark against the pale blue sky, robed in their somber gray mantles, softening their rugged and seemingly bare outlines; standing in the background silently, cold and beautiful, they harmonize with the wonderful landscape below.

With the aid of a field glass, one can see miles away, the little cabin boats as they ply their way on the bosom of the old Tennessee River (Kalamuchee) as she surges on to make the big bend. There are numbers of smaller green bordered steams winding their way throughout this tranquil valley. Long stretches of woodland are dotted here and there. Green pastures make a playground for the frolicsome colts and unruly steers. Young calves were bleating and romping in the barnyards while their mothers leisurely nipped the fresh grown grass. The lambs and kids, like soft fleecy balls of white, were

playing leap-frog in the meadows below with an eye single to the wicked old ram. The red rooster flapped his wings on top of the rail fence and crowed with all his might. The hens were cackling from every crevice and corner of the old log barn while the farm wives were busy making new nests of fresh clean straw, for the "Call of Spring" had come. The geese and ducks were floating down Battle Creek chattering to each other, like tiny white specks on the gleam of silver they drifted on and on. The noisy guineas were hallooing, "Potrack, potrack," at the top of their voices. The neighing of horses could be heard from farm to farm. From somewhere up in the valley came the bugle note of the donkey as he reminded his master that it was again hay time. The peacock lifted his gorgeous plumage and lit on the comb of the housetop and strutted in all his pomp and glory. The farmer boy sliced the black soil with his plow, furrow after furrow, thus leaving it turned up to the sun, while he merrily whistled, "Maggie, the cows are coming home," never faltering in his work until his land was finished, when he loosened his traces and left his mules to rest a while.

Across the fence two youngsters were chopping corn stalks, making ready for the plough, at the same time casting sheeps eyes toward the house to see if the coast was clear; with a tomato can they bounded over the fence and scampering over the fresh turned land, they eagerly picked up the long angleworms, and placing them in the tin can with a little earth sprinkled over, armed with a cane pole, a homespun line with a piece of lead for a sinker, barefoot, freckle-faced, hale and hearty, they stealthily made their way to the creekbank--'twas the "Call of Spring." The old mule dozed in the harness while the plow-boy laid in the fence corner with his head pillowed on his coat, his broad brimmed hat pulled over his eyes, basking in the warm sunshine, dreaming of fine crops and a sweet-heart up the creek who he would visit next Sunday.

Fat feather beds and patchwork quilts were hanging on the yard fence that ran around the old farmhouses, more than a century old. The yellow-poplar logs were now brown and dim with age with now and then a modern frame painted snowy white. The housewife came out on the end of the long verandah and placing to her lips the old 'konk shell' she blew long and loud, thus announcing to the farm hands that the hog-jowl, turnip greens, corn pone, scrambled eggs, and cold sweet milk was now waiting; 'twas the "Call of Spring." The soft baby leaves with their crinkled little palms were beckoning the new spring on. Ferns and grasses were shooting up slender blades and unfurling their curious little fronds. The sarvis, the maple, the red bud and the dogwood were splashing against the dark green. Across this landscape I heard the noise and the buzz of wings; like a dark cloud against the clear sky came sweeping over a flock of wild geese, coming home in answer to the "Call of Spring." The fairies were busy from morn till night while the master artist wields his brush with ease and skill and the colors are heaped in stacks by his side. Growing weary of sketching, he cleans his brushes and palette and draws the curtain for the night.

Just as the sun was fading from gold to orange, with a rim of soft red and a tinge of purple, with ribbons of mauve and gray drawn across the primrose sky, he slowly sank behind the hills, and the day was done. With the outlines on the canvas, the willow, the tanglewood and the marshes, the wild flowers, the grape vine, the love vine, the laurel,

butterflies, bees, katydids, fireflies and crickets, sunshine and shadow, must all be woven in between. As the silent hush spreads her long veil of mist over this sleeping valley, the glimmering landscape fades to gloom, a dewdrop nestled close to the heart of the violet as she tenderly folded her blue velvet robes around its quivering form and the two fell asleep, swayed by the cool night breezes.



George Thomas Brown, Jr.

Son of Thomas Brown, Sr. and Mary (Mortonrandson of Absolom Brown.

Born: 1839

Died: 73 yrs. 1 mo. 16 days

Married to Nancy (Bond) Thompson
on Feb. 22, 1866 by L. Brown, M.G. in
Grundy County, Tennessee.

Born: Feb. 21, 1836

Died: Dec. 18, 1907

He was the brother of Rev. Ledden who
married Arrena Louisa Crossland.

From Warren Co. Times, Oct. 18, 1912

-With a sad heart we note the death of Mr. Thos. Brown, which occurred at the home of his daughter, near Lexington, Tenn., on the 4th inst. He was about 73 years of age and was born in Warren County, where he grew to manhood and lived for many years. Out of a family of fourteen only one survives, Mrs. Mary Madewell, his sister, who lives at this place. Mr. Brown was an old ex-Confederate soldier and a member of the Methodist Church and died as he had lived, with full assurance of eternal life hereafter. Another good man has gone to his reward. The remains were laid to rest in Scotts's Hill cemetery, near his home.



Grundy County Marriages 1874-1894

Compiled by John E. Sweeton

Continued from Volume V, Number 1

| Name | License Issued | Married by Date |
|-------------------------------------|-----------------------|---|
| Milton Smartt Mary Fulst | Aug. 2, 1880 | R. Smartt, J.P. Aug. 4, 1880 |
| William Meeks Laura Parsons | July 26, 1880 | E.H. Bennett, M.G. July 26, 1880 |
| George Nunley Mollie Phipps | Sept. 25, 1880 | W.S. Brown, Rev. Sept. 26, 1880 |
| Wm. Ichard Elizabeth Bell | July 13, 1880 | G.D. Guinn July 16, 1880 |
| William Meeks Mandy Yell | Mar. 21, 1880 | M. Gilliam, J.P. Mar. 21, 1880 |
| Jim Manning Josna Marlow | Sept. 3, 1880 | C.C. Williams, J.P. Sept. 5, 1880 |
| George Smith Denady Parmley | Dec. 10, 1880 | C.C. Williams Dec. 12, 1880 |
| Samuel Brown Mary Jane Ross | Oct. 21, 1880 | Jas. M. Lockhart, J.P. Oct. 24, 1880 |
| John G. Lathnem Rebecca Tate | Oct. 4, 1880 | J.M. Lockhart, J.P. Oct. 4, 1880 |
| R.G. Garner Jenie Du Bose | Nov. 4, 1880 | W.J. Thomas, J.P. Nov. 4, 1880 |
| Haris B. Thompson Maggie Terrill | Nov. 4, 1880 | C.C. Williams, J.P. Nov. 4, 1880 |
| Samuel Bailey Helan Collins | Nov. 30, 1880 | C.C. Williams, J.P. Dec. 23, 1880 |
| T.M. Allen Sarah Patterson | Mar. 10, 1880 | C.C. Williams, J.P. Mar. 12, 1880 |
| John Kelley Amelia Bailey | Jan. 19, 1880 | T. Hodgeson, M.G. Jan. 20, 1880 |
| Heuston Sanders Lucy Payne | Feb. 23, 1880 | G.C. Sanders, J.P. Feb. 26, 1880 |
| Marion Sides Mollie Flyn | July 10, 1880 | C.C. Williams, J.P. July 11, 1880 |

Grundey County Marriages 1874-1894

Compiled by John E. Sweeton

Continued from Volume V, Number 1

| Name | License Issued | Married by Date |
|---|----------------|--------------------------------------|
| Tillman Killgore Martha Harris | Apr. 18, 1880 | C.C. Williams, J.P. Apr. 18, 1880 |
| B.H. Hernden (Col) Emma Thomas | Jan. 12, 1881 | W.J. Thomas, J.P. Jan. 12, 1881 |
| Richard Lewis Lina Travis | Apr. 15, 1880 | C.C. Williams, J.P. Apr. 15, 1880 |
| Thomas Campbell Vina Johnson | Apr. 23, 1880 | C.C. Williams, J.P. Apr. 25, 1880 |
| William Banks Emer Arney | July 19, 1880 | C.C. Williams, J.P. July 20, 1880 |
| James Street Mary Killgore | Apr. 15, 1880 | C.C. Williams, J.P. Apr. 16, 1880 |
| E.H. Bennett Ruda Wright | Jan. 13, 1881 | John C. Bays, Min. Jan. 16, 1881 |
| J.H. Northcut Sallie Grantham | Jan. 23, 1881 | C.C. Williams, J.P. Jan. 23, 1881 |
| J.C. Johnson Annie Killgore | Jan. 22, 1881 | C.C. Williams, J.P. Jan. 23, 1881 |
| A. P. Roberts Nancy E. Payne | May 8, 1881 | John Bennett, J.P. May 8, 1881 |
| Phillip Finegan Martha McCay Dane, 40 | | C.C. Williams, J.P. May 25, 1881 |
| William Tolly, 21 (Col) Mary Farmer, 18 | | W.J. Thomas, J.P. June 7, 1881 |
| James M. Feral, 35 (Col) Mary Ann Newton, 24 | | C.C. Williams, J.P. June 14, 1881 |
| John Olesby, 22 Caroline Bailey, 28 | | C.C. Williams June 17, 1881 |
| Thomas Weaver, 23 Florence Bunrl, 24 | | C.C. Williams June 12, 1881 |
| George Meeks, 25 Mary Elezabeth Crabtree, 19 | | John Bennett, J.P. June 5, 1881 |

Grundy County Marriages 1874-1894

Compiled by John E. Sweeton

Continued from Volume V, Number 1

| Name | License Issued | Married by Date |
|---|----------------|--|
| Henry Sanders Abbie Dykes, 18 | | C.C. Williams, J.P. Sept. 8, 1881 |
| Michael Conry, 23 Eliza Henley, 20 | | John W. Gavin Sept. 25, 1881 |
| David Nunley, 65 Anna Lowell Cunningham, 45 | | C.C. Williams, J.P. Oct. 2, 1881 |
| Jess M. Givens, 35 Edith C. Smith, 43 | | Wm. Brown, M.G. Oct. 2, 1881 |
| William H. Nunley, 19 Parlee Bell Bivins, 16 | | C.C. Williams, J.P. Oct. 9, 1881 |
| M.H. Summers, 24 M.E. Stevenson, 34 | | C.C. Williams, J.P. Oct. 16, 1881 |
| Edward Phillips, 20 Annie Hawk, 20 | | C.C. Williams, J.P. Oct. 25, 1881 |
| William Cathrin, 27 Annie Vaughn, 21 | | C.C. Williams, J.P. Oct. 30, 1881 |
| Jack Bulinger, 27 Josephine Tric, 18 | | J. Bullenbacker, M.G. Dec. 31, 1881 |
| J.H. McBride, 24 Fannie Womack | | J.H. Gunn, J.P. Oct. 9, 1881 |
| S.P. Patterson, 33 Sarah Patterson | | J.H. Gunn, J.P. Nov. 10, 1881 |
| G.G. Griswold, 33 Martha Bennett, 24 | | John Bennett Nov. 11, 1881 |
| W.A. Smith, 22 Laura Price Mullens, 19 | | W.L. Parks, J.P. Feb. 25, 1881 |
| Edward L. Countiss, 23 Pheba H. Admas, 21 | | John C. Beshear, M.G. Jan. 1, 1881 |
| A.J. Meeks, 25 Sarah Sanders, 20 | | C.H. Bennett, J.P. Nov. 14, 1881 |
| John McCann, 40 Mollie Dicon, 32 | | E.H. Bennett, J.P. June 9, 1882 |

Grundy County Marriages 1874-1894

Compiled by John E. Sweeton

Continued from Volume V, Number 1

| Name | License Issued | Married by Date |
|--|-----------------------|--------------------------------------|
| George Meeks, 25 Janis Hillis, 15 | | John Bennett, J.P. June 5, 1881 |
| R.E. Dotson, 35 Vellissa Almond, 22 | | C.C. Williams, J.P. June 26, 1881 |
| James Marlow, 20 Martha Smith, 23 | | C.C. Williams, J.P. July 10, 1881 |
| William Iley Crabtree, 45 Martha Jane Burnett, 27 | | C. Bennett, M.G. June 24, 1881 |
| W.B. White, 19 Lyncha Ann Allison, 22 | | C.H. Bennett, M.G. July 5, 1881 |
| Larry Thompson, 30 Martha Meeks, 18 | | C.H. Bennett, M.G. July 12, 1881 |
| James Crabtree, 22 Flora A. Thomas, 15 | | July 17, 1881 W.J. Thomas, J.P. |
| Hearis Patrick, 20 Evaline Fults, 23 | | R. Smartt, J.P. July 23, 1881 |
| James N. Reid, 29 Isabella Patton, 22 | | C.C. Williams, J.P. July 7, 1881 |
| James C. Henley, 34 Elizabeth Gilliam, 26 | | C.C. Williams, J.P. Aug. 9, 1881 |
| Joseph Hart, 29 Jennie Vaughn | | C.C. Williams, J.P. Aug. 23, 1881 |
| Anthony Jenkins, 22 Ellen Roberts, 20 | | C.C. Williams, J.P. Aug. 28, 1881 |
| J.B. Payne, 22 Ellen Meeks, 22 | | Aug. 16, 1881 E.H. Bennett, M.G. |
| Taylor Killyen, 20 Tennessee Adams, 17 | | W.J. Thomas, J.P. Sept. 9, 1881 |
| Thomas Condry, 22 Ellen Duncan, 22 | | W.L. Parks, J.P. Aug. 25, 1881 |

**Grundy County Loose Records
Inventory of Box 7**

Roll # 136**0861-Folder 10: Churches**

Missionary Baptist of Tracy City (1894)

0870-Folder 11: Chancery Court Misc. Papers

Court House Misc. Papers

1175-Folder 12: County Lines

Map of Grundy and Marion County, 1874

Line change in Grundy and Coffee County, 1873-1880

1209-Folder 13: Bonds For County Officials 1848-1911

| <u>Date</u> | <u>Name</u> | <u>Office</u> |
|-------------|----------------------------|----------------------|
| 1858 | J.K. Warren | Constable 8th Dis. |
| 1856 | Carter Scruggs | Tax Assessor |
| 1856 | Phillip Roberts | Judge |
| 1859 | James Lusk | Tax Assessor |
| 1860 | J.K. Warren | Deputy Sheriff |
| 1860 | J.K. Warren | Deputy Court Clerk |
| 1860 | R.B. Roberts | Deputy Court Clerk |
| 1860 | Stephen B. Tipton | County Court Clerk |
| 1866 | Jesse Grimes & Josiah Argo | Register |
| 1888 | H. Overturf | Tax Assessor (4 yrs) |
| 1889 | J.J. Woodlee | County Trustee |
| 1890 | W.A. Spencer | Trustee Co. Tax |
| 1891 | Wm. Nunley | Board of Equalizers |
| 1891 | E.W. Henley | Board of Equalizers |
| 1891 | F.M.C. White | Board of Equalizers |
| 1891 | H.B. Northcutt | Board of Equalizers |
| 1891 | W.A. Spencer | Trustee |
| 1891 | John W. Gross | Constable |
| 1892 | John F. Haynes | Tax Assessor |
| 1892 | A.H. Sanders | Sheriff |
| 1892 | S.P. Graham | Constable |
| 1892 | John F. Haynes | Tax Assessor |
| 1892 | J.B. Bouldin | Constable |
| 1892 | Emile Serquist | Constable |

| <u>Date</u> | <u>Name</u> | <u>Office</u> |
|-------------|----------------|----------------------|
| 1892 | A.P. Roberts | Sheriff |
| 1893 | W.A. Spencer | Trustee |
| 1893 | Emile Segrist | Constable |
| 1893 | W.A. Spencer | Trustee-Co. & School |
| 1893 | S.A. Henley | Road Commissioner |
| 1893 | J.J. Martin | Board of Education |
| 1893 | J.T. Kelton | Deputy Sheriff |
| 1893 | W.A. Spencer | Clerk & Master |
| 1893 | M.L. Nearn | Trustee |
| 1893 | J.M. Givens | County Ranger |
| 1893 | S.A. Henley | County Coroner |
| 1893 | W.A. Spencer | Trustee |
| 1893 | John Tidman | Trustee |
| 1897 | Virgil Hill | Revenue Commissioner |
| 1898 | John Scruggs | County Court Clerk |
| 1903 | W.C. Lockhart | Tax Assessor |
| 1903 | John Scruggs | County Court Clerk |
| 1903 | J.N. Shook | Oil Inspector |
| 1910 | F.R. Nessbaum | Tax Collector |
| 1911 | John Gallagher | County Court Clerk |
| 1911 | C.D. Hillis | Tax Assessor |

1314-Folder 14: County Court Allowances For Jurors

1353-Folder 15: Justice Of The Peace Reports, 1854-1900

1408-Folder 16: County Trustee Reports, 1848-1901

1468-Folder 17: Revenue Reports

1680-Folder 18: Deeds

Sold by

Bought by

| | | |
|------------------------|----|---------------------|
| Barrell & Monroe | to | Franklin |
| Barrell & Monroe | to | Hoffiman, L. |
| Grundy County | to | Clark, C.E. |
| Grundy County | to | Leyson, A.H. |
| Fults, Daniel | to | A division Plat map |
| Hughs, J.C. | to | Adams, C.R. |
| Rogers, William | to | Dreher, C.F. |
| Nunley, William & Wife | to | Stepp, W.C. |
| Shrum, M.J. | to | Myers, J.R. |
| Smith, E.D. | to | Brock, L. |

NEIGHBORS IN GRUNDY COUNTY, 1880

By Dola S. Tylor

CIVIL DISTRICT 5 - Carl Moritz, Enumerator

(Dwelling/Family Numbers follow District 2, same enumerator)

- 48/48 Jacob SCHONEMANN, 57, farmer, born Switzerland; Anna, 56, born Switzerland; Jacob, 16, born Switzerland; Anna BALL, 25, dau, born Switzerland; Enst BALL, grson, 5; Julius BALL, grson, 3; Louisa BALL, grdau, 2; Henry MARKER, 24, boarder, barber, born NY. (In Gruetli Community Records, Jacob and Anna are listed among the early settlers. Daughter Anna married Jules BAL, 24 Sep 1874, and had children: Ernst, born 18 Aug 1875, with christening sponsors Moritz BAL and Johanna MAEDER; Jules, born 6 Jan 1877, with christening sponsors Jacob and Elise SCHOENEMANN; Clemence Louise, born 30 Jan 1878, was sponsored by grandfather, Jacob SCHOENEMANN, and Louise SCHOENEMANN. Another daughter of Jacob and Anna was Elisabeth who married Leonard VONRHOR, 7 Feb 1871. Born to them, in Gruetli: Anna, 13 Jan 1873, with christening sponsors of Jacob SCHOENEMANN and Anna nee MUELLER; Walter, born 13 Jan 1874; Rosa, born 25 Mar 1876; Emma, born 20 Dec 1877; Bertha, born 13 Nov 1879; Jacob, born 14 Mar 1883; Lina, born 30 Jun 1884.)
- 49/49 J. M. LOCKHART, 32, farmer, born GA; Jane, 19; Lucyntion, 54, mother, widow. (In 1850, Marion County, James M., 2, is son of John C. and Synthia LOCKHART who have other children: Andrew J., George W., Nancy, and Mary. In 1860, Sequatchie County, are added children: Henry T. B. and Sarah M. "Beersheba Springs - A History" says John C. married 1st Sallie or Martha WALKER and she is mother of these children. George W. went to Arkansas; Mary married Archibald DYKES; Thomas married Julia TATE and went to Oklahoma; Nancy married J. W. ORANGE. James M. married Jane LOCKHART, 30 Jun 1878. In 1900 Grundy County, they are living next door to the SCHONEMANN/VOH RHOR families and have seven daughters: S. B. md Brown HICKS, 2 Sep 1900; M. V.; L. A.; S. W.; Maud md R. L. KING, 21 Nov 1912; Pearly md Frank BREWER, 20 Aug 1913; Lassie B.; Winnie md Isaac ROSS, 8 Apr 1917. James M. is buried in Brown's Chapel Cemetery: 25 Jul 1848/20 May 1902. On 19 Nov 1907, Jane md Russell BROWN. Sarah Jannie BROWN is buried Brown's Chapel Cemetery: 1860-1953.)
- 50/50 Howel BARKER, 74, farmer, born NC; Elisabeth, 64; G., son, 30; Ruth, 24, wife of G.; F., son, 11. (In 1850, Marion County, Howell, 46; Elisabeth, 37; Francis, 14; Mary, 11; John, 9; Rebecca, 6; Elijah, 3; Gillum, 6 mos. From "Sequatchie Valley Bible Records", Howell was son of Gilliam. In Brown's Chapel Cemetery: Howell, 25 Dec 1805/22 Jun 1886; Elisabeth, 5 Nov 1814/1 Jul 1891; son F. M., 20 Oct 1835/19 Sep 1884. In 1900, son Gilliam and wife, Ruth, have children: John, Sarah Elisabeth, Henry, Manda, Ada, Howell, and Rebecca. Brown's Chapel Cemetery: G(illiam) B., 16 May 1850/29 Apr 1932; wife Ruth, 16 Jun 1854/4 Jul 1909; son Elijah, 6 Oct 1877/29 Mar 1880; son Charlie, 6 Jun 1879/5 Apr 1880; dau Amanda, 2 Jul 1888/6 Aug 1967.)

NEIGHBORS IN GRUNDY COUNTY, 1880

By Dola S. Tylor

- 51/51 W. E. WRIGHT, 60, farmer, born SC; Tennessee, 45; E. J., son, 20, born AL; Ruth, 15; William E., 5.
- 52/52 William WYMELIN, 50, farmer; Mary, 50; Lidia, 14; Temly, 10.
 (All of this family give TN as birthplace but the name WYMELIN is not found in any previous TN censuses. Perhaps this is a misspelling of WIMBERLY. In 1850, Marion County: William, 22; Mary, 19; Eliza, 6 months. There also are probably William's parents: Lynchfield, 52; Cancy, 43, with children: Milly, Claibourn, Nancy, Pearl. In 1870, these families are in Sequatchie County: William, 43, and Mary, 40, have Rhoda, Nancy, Martha, Susan, Flora, Lidda, and Elizabeth. Next door are Linchfield, 80, who married Matilda LAND, 8 Oct 1868, and son Perl who married Elizabeth LAND, 7 Jul 1859, and has children: James, William, Ellen, John and Andrew. Daughters of William and Mary: Flora married William H. HEARD, 6 Aug 1881, Sequatchie County; Lydia married Lewis BREWER, 9 Dec 1889, Grundy County. In Brown's Chapel Cemetery: Lydia WIMBERLY BREWER, 29 Feb 1878/ 1 May 1918. Lydia's birth year may be an error.)
- 53/53 Jesse PICKET, 28, farmer; Martha, 24, born GA; Mary E., 4; Abner J., 2; E. F. BROWN, 14, cousin. (Jesse may be the son born c1849 to John A. PICKET(T), of Marion County. Jesse and Martha had 12 children: Abner, born Feb 1878, married Buleah MORGAN, 5 Apr 1905; Mary A., born May 1876; Katie, born Jan 1880, married David SCHOLER, 2 Jan 1910; Julia, born Jan 1882, married Rudolph LUCHSINGER, 15 May 1907; Jesse, Jr. born 1883, died 1885; James, born Mar 1885; John, born Mar 1887; Lector, born Mar 1889, married Lula DAVIS, 9 May 1909; Claude, born Jan 1891, married Frances FULTS, 19 Dec 1911; Robert, born Dec 1896; Odus, born Jul 1895; Mattie, born May 1898. In 1910, Jesse is 59 and a widower and has added daughter Cora. In Fall Creek Cemetery: Martha, 1854-1901; Jesse, 1850-1924; Julia LUCHSINGER, 14 Jan 1882/4 May 1908.)
- 54/54 John ORANGE, 40, farmer, born Prussia; Nancy, 34; Lee, 16; John, 14; Standon, 10; James, 8; Fred, 6; Alice, 4; Hester, 2. (John married Nancy LOCKHART, daughter of John C. and Syntha LOCKHART. Children's marriages: Fred - Delilah PARMLEY, 6 Jan 1896, 6 Jan 1896; Alice married Will KING, 27 Feb 1895; Hester married Frank P. HOBBS, 1 May 1898. Monument in Orange Hill Cemetery: "In memory of John W. ORANGE for whom our cemetery is named. Born in Hannover, Germany, Apr 1839, died in Birmingham, Ala., Dec 1903." John William ORANGE, 1839-1903, 8th Cavalry CSA; Nancy J., 27 Sep 1844/23 Apr 1896; Fred G., 25 May 1873/13 Sep 1934; Delilah M., 25 Jun 1878/29 Aug 1931.)
- 55/55 Henry OVERTURE, 45, farmer; Nancy, 40; J. H., 17 (m); F. T., 14 (m); E. F., 11 (m); W. R., 7 (m); H. B., 6 (m); M. L., 4 (f); L. E., 2 (m). (Henry married Nancy SCRUGGS, 1 Jan 1857, daughter of Carter and Lucinda KILGORE SCRUGGS. In 1860, Henry and Nancy have Luticia who married William STUMP, 8 May 1877. Other children: John H., born 1863, buried Fall Creek Cemetery with wife, Malissa J; Fred D., born Dec 1866, died 28 Sep 1947, buried Fall Creek with wife, Mary B.;

NEIGHBORS IN GRUNDY COUNTY, 1880

By Dola S. Tylor

- 55/55 cont'd Edward F., born c1869, married Florence FULTS, 4 Jul 1892; William R., born Dec 1872, is shown in 1920 as a widower, 46 yrs old and Nancy, mother, 77, widow, lives with him; Henry Bascom, born Mar 1874, married Amanda TATE, 6 Mar 1898, daughter of Ladden Farrell and Loucetta COLSTON TATE; M. L., dau, born Jul 1876; L. E., son, born c1878; Nancy Edna, born Sep 1880, married E. J. CARPENTER, 17 Dec 1905; Surrah Della, born Feb 1884, married Emit H. MOSLEY, about 1905, and are living with Henry and Nancy in 1910.)
- 56/56 W. BRYAN, 26, farmer; Anna, 27; H. M., 8, son; Sally, 6; Luther, 2.
- 57/57 Isaac MILLER, 41, farmer, born Indiana; Florence, 32, born IN; Frank, 19, born IN; Laura, 17, born IN; William, 16, born IN; Susan, 12, born IN; Jane, 6, born IN; Mary, 1, born TN.
- 58/58 Wm. HUDSON, 21, farmer; Nancy, 21.
- 59/59 Burk. LAAGER, 29, farmer, born Switzerland; Regula, 21, born SW. Burkhardt married Rugeile LAAGER, 19 Feb 1878, in Gruetli. They were among the early Swiss settlers in Gruetli. Regula, born Dec 1859, immigrated in 1869; Burkhardt, born Apr 1851, immigrated 1873. Both took part in the Holy Last Supper, in Gruetli, 3 Feb 1898. Burkhardt us buried in the Swiss Colony Cemetery: 27 Apr 1851/13 Jan 1907.)
- 60/60 Jacob RUCH, Sr., 45, farmer, born Switzerland; Afra, 41, born SW; Jacob, 16, born SW; Catharina, 14, born SW; Afra, 13, born SW; Anna, 5, born TN. (This family was among the early settlers of the Swiss Colony. From Gruetli Community Records: Son, Jacob, was born 2 Mar 1865; daughter Catharina was born 16 Sep 1866; daughter Anna was born 17 Oct 1875. Maiden name of Afra, the mother, was SCHOENBERGER. In 1910, Afra who immigrated 1873, was 67, widowed, had 4 children/3 living, is living alone. In Swiss Colony Cemetery: Jacob, Sr., 14 Apr 1835/7 Oct 1895; Anna, 5 Dec 1875/17 Apr 1883.)
- 61/61 J. McCULLOM, 35, farmer; M., 22; Urisa, 7; Nancy, 5; V. A., 4; Robert, 3.
- 62/62 James ROSS, 26, farmer; Nancy, 25; Anna, 5; Jane, 3. (This is probably James M. ROSS, born Jun 1854, married, in Grundy County, Martha Jane RAMSEY. Their children: Annie, born c1875, married John PRESNELL; Janie, born c1877, married Sam COLSON; Henry M., born Jan 1883, married Octa MYERS; John Cleveland, born Nov 1884; Charles Frank, born Feb 1887, had low mental ability and died in the county home; Martha E. (Bess), born Jun 1891, married Herbert CALDWELL; Robert, born Jun 1893; Emer Lee, born Feb 1896, married Frank SEALS; Freida May, born Feb 1898, married John I. ECKLES; possibly daughter Julia Etta married George LAMONS.)
- 63/63 Davidson TATE, 77, farmer, born VA; Dorcares, 75, born KY; James, 50, widower; Joe, 11, grson. (Davidson, born 27 Dec 1802, Russell

NEIGHBORS IN GRUNDY COUNTY, 1880

By Dola S. Tylor

- 63/63 cont'd County, Virginia, son of Major James and Ruth DAVIDSON TATE, married Dorcas MYERS, born c1805, KY. Known children: Elisha, born c1824, married Frances Matilda WOOD; Jazeal, 3 Oct 1828/5 Jun 1914, married 1st Rebecca BRYANT, 2nd, Fanny SITZE, 28 Dec 1850, and 3rd, married Mattie LAYNE, Aug 1907; Pleasant H., born Aug 1837, DeKalb County, AL, married, Grundy County, Sarah DYKES, 11 Jan 1855; Ladden Farrell, born c1838, DeKalb County, AL, married Grundy County, TN, Loucetta COLSTON; Martha, born c1841; James born c1832. Davidson died 23 Feb 1885, buried Fall Creek Cemetery, Grundy County; Dorcas d. 7 Apr 1891, buried Layne Cemetery, Sequatchie County.)
- 64/64 L. F. TATE, 45, farmer; Lucinty, 43; Lucyntie, 24; Jackson, 22; Rebecca, 19; Timothy, 18; Catharina, 15; Ludilia, 13; Mallisa, 11; Amanda, 9; Laura, 6; Alexander, 3; Elisabeth, grda, 1; Jane TATE, 20, wife of Jackson. (Ladden Farrell, born c1836, was son of Davidson and Dorcas MYERS TATE, married c1855, Lousetta Missouri COLSTON. Their children: Drusilla, 16 Aug 1856/19 Aug 1948, md 1st Adrain FULTS and 2nd Wesley PIRTLE, 2 Oct 1920; Andrew Jackson, 14 Mar 1858/26 Dec 1928, married Jane E. GRIMES, 11 Dec 1879; Rebecca, 13 Jul 1860/12 Jul 1898, married John C. LATHRUM, 4 Oct 1880; Timothy, 14 Jun 1862/5 Oct 1938, married Nancy Delaware ROSS; Catherine E., 20 Nov 1865/15 Dec 1924, married Eahart FLURY, 14 Jun 1900; Lou Tella, 17 May 1867/4 Jul 1936, married 1st George William GOLSTON and 2nd 19 Apr 1908, married John S. SWEETON; Malissa Bell, 14 Oct 1869/26 Aug 1948, married David D. DYKES; Amanda, 6 Jan 1872/1946, married Henry Bascom OVERTURF, 6 Mar 1898; Laura, 22 Sep 1874/31 Aug 1903, married John KNIES, 7 Jun 1892; Alexander, 1878/1948, married Beulah PIERSON.)
- 65/65 Jacob FEHR, 35, farmer, born Switzerland; Elisabeth, 34, born SW; John, 6 Amalia, 2. (Jacob married Elisabeth BOLINGER, 9 Dec 1871, probably daughter of Jacob and Elizabeth BOLLINGER, early settlers of Gruetli. Jacob FEHR immigrated 1867 and Elisabeth 1869. From 1871 through 1887, Jacob was witness/administrator of wills of Swiss residents, HUNZIKER, BIG, VON RHOR and SWARTZ. In Tracy City Cemetery, next to Jacob and Elizabeth BOLLINGER: Jacob FEHR, 1843-1925; Elisabeth 1845-1925.)
- 66/66 Jessee TURNER, 45, farmer; Liddea, 46; James, 21; Jackson, 18; Sally, 15; Julia, 11; Isaac, 8; John, 6. (Probably son Isaac married Dollie BREWER, 29 Oct 1893 and they are buried Griffiths Creek Cemetery, Marion County: Isaac, 1872-1939, Dollie, 1871-1948. In Fall Creek Cemetery: Jessie TURNER, 30 Aug 1833/3 Jan 1909; Lidy, 15 Jul 1832/19 Apr 1903.)
- 67/67 John SCHOLLER, 46, farmer, born Switzerland; Mary, 33; born SW; Rosina, 7; Daniel, 5; Heinrich, 4; Noah, 1. (Later records say Mary was born Ohio of Swiss parents. John immigrated 1855. Rosina married Richard NUSSBAUM, 21 Jul 1895. In 1900, Richard, born in Austria, immigrated 1880, is adopted son of Julia NUSSBAUM; Rosina born Jun 1873, is 26. John and Mary have added son Jacob, born Aug 1884. Son Daniel married Katie PICKETT, 2 Jan 1910. Son Henry

NEIGHBORS IN GRUNDY COUNTY, 1880

By Dola S. Tylor

- 67/67 cont'd married Carolina RUCH, 24 Jun 1903; son Noah married Margaret SCHILD, 9 Sep 1914. In Swiss Colony Cemetery, Mary Ann SCHOLER, 21 Sep 1846/24 Sep 1913; John SCHOLER, 31 Jan 1832/11 Jul 1921; Rosina NUSSBAUM, 3 Jun 1873/25 May 1932; Noah SCHOLER, 10 Feb 1880/16 May 1960; Margaret E. SCHOLER, 29 Aug 1892/17 Aug 1953; Jacob SCHOLER, 6 Aug 1884/12 Jun 1967; Henry SCHOLER, 31 Aug 1877/13 Mar 1963; Caroline SCHOLER, 6 Apr 1882/20 May 1956. In Fall Creek Cemetery, Daniel SCHOLER, 22 Nov 1875/24 Mar 1940; Katie P. SCHOLER, 18 Jan 1880/17 Aug 1968.)
- 68/68 Joseph STOCKER, 37, farmer, born Switzerland; Maria, 38, born SW; Joseph, 10; Maria, 8; Josepha, 6; Elisabeth, 4; John, 2. (In 1900, Joseph, born Mar 1843, is a widower, immigrated to US in 1869; Josephina, born Mar 1876, 24; Albert, born Apr 1880, 20; Bertha, Feb 1882, 18. Son Joseph married Katie ANDEREGG, 23 Jul 1898 and in 1900 they have son, Joseph, born Apr 1899. In Swiss Colony Cemetery, Joseph, 19 Mar 1843/18 Nov 1908; Mary, wife of Joseph, 15 Aug 1844/31 Apr 1883.)
- 69/69 Mrs. ROSS, 54, widow; Willi, 16; Mary, 18; Nancy, 12; Anna, 8; George, 6; Timothy, 4. (From family history: Mrs. ROSS was Nancy BROWN ROSS, widow of Civil War veteran, John ROSS, Jr., son of John and Nancy TABOR ROSS. The name of John, Jr., was John Edward and he usually was called Ed. The children of Ed and Nancy ROSS: Jobe, b. 1853, md Delisha SPEEGLE; James M., b. Jun 1854, md Martha Jane RAMSEY; Sarah, b. May 1856, md George W. PICKETT; John Harrison, b. 1858, md Malinda MASSENGALE; Mary Jane, b. Oct 1860, md Sammy BROWN; Nancy Delaware, b. Sep 1865 md Timothy TATE; William Leroy, b. May 1863, md Samantha CHAMBERS; Gemima, born Oct 1868, md John VANHOOSER; George, b. c1874, md Kizzie LAYNE; Sam, b. Jan 1875, md Gertrude NUNLEY.)
- 70/70 Jessel TATE, 25, farmer; Anna, 23; Preston, 5; George, 3. (In "Tate Families of the Southern States", this family is identified as Jazile born c1853, son of Elisha and Frances Matilda WOOD TATE. He married Almira BOND c1874. In 1900, Sequatchie County, children are: James M. born Jan 1877; Lou M., born Oct 1884; Marion W., born Mar 1886; Laura B., b. Apr 1888; Edgar, born Feb 1890; William F., born Oct. 1892; Robert M., born Oct 1898. Per family researcher, Karen PICKETT, of Chattanooga, Robert M. was electrocuted 5 Nov 1925 for murder of Ed Condra. Jazile or Jezial is buried Cookston Cemetery, Sequatchie County: 15 Nov 1853/21 Nov 1930. Almira Anna, daughter of John and Martha DYKES BOND, buried in Cookston Cemetery: 13 Jun 1856/22 Apr 1945.)
- 71/71 Leo STOCKER, 45, farmer, born Switzerland; Philamina, wife, 36, born SW; Philamina, dau, 11; Anna, 9; Leo, 7; Joe, 5; Rosa, 2; Elisa, 1. (Leo, the father, is buried in the Swiss Colony Cemetery: Leon STOCKER, Sr., 2 Oct 1832/9 Mar 1887. In 1900, Philoma, born

NEIGHBORS IN GRUNDY COUNTY, 1880

By Dola S. Tylor

- 71/71 cont'd Jun 1845, 54, widow, 6 children/6 living, born SW; Philoma, dau, born Jul 1869, 30; Leo, born May 1874, 26; Joseph, born Aug 1877, 22; Lizzie, born Apr 1881, 19. Lizzie married Henry FLURY, 21 Jul 1907, and in 1920, they have children: Rosa Lee, Henry Stoker, Sammie, and baby son. In Tracy City Cemetery, Henry, 1878/1956; Elizabeth S., 1881/1954; child, born/died 22 Feb 1909. In 1920, son Leon STOCKER, is head of household, 47, single; Joe, brother, 45, single; Philima, sister, 49, single. In Swiss Colony Cemetery: Leon, 15 May 1873/14 Aug 1933; Philamina, 15 Jul 1869/26 Apr 1948; Joe, Aug 1875/9 Nov 1952.)
- 72/72 Jessel TATE, 27, farmer; Fany, 29; Mallisa, 9; Elisa, 7; Norman, 6; Fallard, 1. (Jeseal was son of Elisha and Frances Matilda WOOD TATE. He received a license, in Grundy County, to marry Fanny LAYNE, 23 Apr 1879. Sequatchie Valley Bible Records say Fanny, or Frances, was daughter of Isaac LAYNE "who was married five times". Mallisa married Henry BRITTON, 31 Jan 1897 and is buried Sequatchie County, 9 Aug 1871/24 Mar 1918. In 1900, Sequatchie County, Jazeal, born Nov 1849, 50; Fannie, born Apr 1849, 51; Dillard, born Apr 1880, 20, married 1 yr. Fallard in the 1880 census was really named Dillard. He married Beulah CONDRA and also Carrie THURMAN CONDRA. In 1910, he and Beulah have Rufus, Theodore, Ira and Velma. In 1910, Jazeal and Fannie are living in the family of Robert and Mary HACKWORTH. They are buried Condra Cemetery: Jeseal, 23 Nov 1850/15 Feb 1930; Fanny, 22 Apr 1849/5 Aug 1919.)
- 73/73 Adam BORN, 30, farmer, born Ohio, of Swiss parents; Sarah, 29; Samuel, 1; Anna, mother, 53, widow, born SW. (On 30 Mar 1879, Adam married Sarah Media NUNLEY, probably daughter of Willis and Nancy NUNLEY. In addition to son Sam, census records show William K., born c1883, and Frank P., born c1885, who may have been their sons. In 1900, Adam, born May 1852, 48, married 8 years to Lizzie N., born Aug 1860, 39, 7 children/6 living; Jessey, born Dec 1892, 7; Lorenz, born Jun 1893, 6; Eddy, born Mar 1895, 5; George W., born Jul 1897, 2; Allimike, born Nov 1898, 1; Mabel, born May 1900. By 1910, Lizzie's name is shown as Lethie, 48, widow, with children Jessie, Lawrence, Edd, George, and Ollie Mike. Death certificate #31992 says Adam died of slow fever, 18 Jan 1910. In 1900, Marion County, son Sam BOAN, 20, is head of the household with brother, William K., born Mar 1883; sister, Easter E., born Dec 1884; and aunt, Easter NUNLEY, born Apr 1862. There is a marriage license for Sam BOONE and Maggie LAYNE, 23 Apr 1901 and one for Sam BONE and Alice MEEKS, Oct 18, 1903. In 1910, Marion County, Sam, 30, married 2nd; Allie, 22, married 1st; Ernest A., 5; Arthur A., 3; Martin L., 1; Millie NUNLEY, aunt, 61.)
- 74/74 Jac HUNDSICKER, 37, farmer, born Switzerland; Anna, 35, born SW; Fried, 9; Albert, 6; Lina, 4; Roth?, 2; Anna, 51, mother, widow, born SW; Casp. VON ALMON, 30, brother/law, farmer, born SW; Rosa, 25, born SW; son, 2. (In Gruetli Community Records, Jacob HUNZIKER, from Moolerau,

NEIGHBORS IN GRUNDY COUNTY, 1880

By Dola S. Tylor

74/74 cont'd Aargau, Switzerland, and wife, Elizabeth, nee HESS, had children: Albert, born 5 Oct 1874; Edward, born 21 Oct 1878, confirmed by Chas. August NUSSBAUM, 10 Apr 1892; Rosa Lina, born 28 Oct 1876; Emma, born 13 May 1880; Rosa, born 12 Aug 1882. In 1900, Jacob, born Nov 1840, immigrated 1870, 59; Elizabeth, born Jun 1842, immigrated 1870, 57, 7 children/4 living; Lina, 23; Edward, 21; Emma, 20; Rosa, 17. In Swiss Colony Cemetery: Jacob, died 1914; Elisabeth, died 1924; Fred, died Jul 1882; Albert, died Aug 1888; Edward, died Jun 1913. In Gruetli Community Records: Caspar VON ALMAN, born 28 May 1879, was christened 30 Nov 1879, parents were Caspar and Rosemarie, nee HUNZIKER, VON ALMAN.)

75/75 Mrs. HUNZIKER, 60, widow, born Switzerland. (Buried in Swiss Colony Cemetery: Maria, wife of T. N. D. HINZIKER, 1820-20 Sep 1885.)

END OF CIVIL DISTRICT 5

NEIGHBORS IN GRUNDY COUNTY, 1880

By Dola S. Tylor

CIVIL DISTRICT 6 - W. P. Barnes, Enumerator, 19 June 1880.

(There are no dwelling/family visitation numbers. For purposes of this report, I have used CD 6-1, CD 6-2, etcetera to identify each family.)

- CD 6-1 Richard SANDERS, 59, farmer, widower; Cansada, 27, dau; John M., 18; Louisa V., 16; Martha, 12. (The given name Richard is confusing. All other records indicate this man to be G. C. SANDERS. In 1870, G. C. is 49; Lizzie E., 39; Malinda C., probably Cansadia, 18; Lukedy must be Leusetta, 13; Rufus L., 11; John H. or M., 8; Louisa V., 6; Martha, 3; Dick, 4 mos. Wife Lizzie and baby Dick probably are deceased by 1880. Leusetta married Albert ADAMS, 30 May 1875; Martha married Giles MORRIS, 9 Dec 1893; John M. may be the J. M. who married Renia SANDERS, 24 Dec 1897. From "Death Records of Grundy County" in Selected Newspaper Obituaries: G. C. SANDERS, died 1 June 1911. Old and well-known citizen of county, died last Sun. at home of son J. M. SANDERS, at Huntsville, Ala. Age 90. Buried near Tracy City at Sanders School House, a building he erected 30-40 years ago. Children: Cansadia PHIPPS, of Texas; Martha MORRIS, of Pelham; Louisa RODGERS, of Penna; Leusetta ADAMS, of Tracy; J. M. of Huntsville and R. L. of Dunlap. Brothers John R. and Porter SANDERS mentioned elsewhere in paper.)
- CD 6-2 Greenberry SWEETON, 53, farmer; Minerva, 51, born SC; Joseph, 24; Hessa, 21. (Family researcher, John SWEETON, says parents of Greenberry are Robert and Margaret MYERS SWEETON. In 1860, Robert and Margaret are 61 and 54 years old and live near Greenberry. In that same year, the family of Green B., 35, and Molsey M., 33, are: Wm., 11; Francis, 11; Darcus C. A., 9; Cintha J., 7; Joseph T., 5; David, 3; Hessia E., 4 months. William married Cynthia T. NUNLEY, 11 Sep 1877; in 1880, they have children Charles and Lilly J. Cynthia Tampico SWEETON and inf. son are buried Hobbs Hill Cemetery: 1858-1900. William married 2nd Annie NUNLEY, 5 Apr 1903. Francis married M. A. E. BASWELL or BOSWELL, 2 Sep 1877. In 1910, Francis, 60, born GA; Eliza, 49, 10 children/6 living; William, 21; Mamie, 15; Frank, 12. Darcus married P. A. GRANTHUM, 3 May 1874. In 1880, Darcus, dau/law, is living with John and Cynthia GRANTHUM and has children: Charles, Lula, Callie, and Nannie. In 1910, Pleas A. GRANTHUM, 64, widower, is a boarder with Cynthia CALDWELL. Did Joseph marry Rutha SWEETON, 1 Sep 1890? David married Bette Ann DAVIS, 6 Jun 1878. In 1900, David, born Mar 1858, and Bettie A., born Apr 1858, have James, Frank, Myrtle, Nancy D., and Lillie May. Betty died 2 Oct 1929 and Dave W., 17 Jun 1934, buried Bonnie Oaks Cemetery.)
- CD 6-3 Carroll NUNNELY, 52, farmer; Mary, 49; W. H., 18; John R., 16; Lewis L., 14; Florenc, 11; Mary E., 8; Robert D., 5; Margaret, 1. (Carroll C. married Mary SWEETON, 6 Mar 1859. In 1860, C. C., 29, and Mary, 25, have Francis M., 5 months old, and living with them are Jerry, Sr., 88, born VA, and Jane, 70, born SC, parents of C. C.

NEIGHBORS IN GRUNDY COUNTY, 1880

By Dola S. Tylor

- CD 6-3 cont'd In 1900, son Francis, born Dec 1859, widower, with children Della, 18; Minnie, 15; William H., 10; Ida May, 6. From Death Records, we learn that son, William H. married Belle BIVENS. In 1900, William, born Dec 1861, 38; Belle, born Oct 1865, 34, 9 children/6 living; Joseph, 12; Alexandra (male), 8; Ovey, 6; Robert D., 4; Charles, 1. William H., age 48, died 15 Feb 1910, a miner, buried Tracy City, Death Certificate #31977. Nothing found on son, John R. unless he is the John NUNLEY, buried Hobbs Hill, 1 Aug 1867/18 Dec 1891. Daughter Florena married E. A. ADAMS, 24 Jan 1892 and in 1900: Ed, born Mar 1869, 31; Florena, born Dec 1875, 24; children are Marlin, 3, and Minnie, 1. In 1900, father Carol, born Nov. 1832, 67, married 41 years; mother Mary, born Oct 1833, 66, 9 children/6 living.)
- CD 6-4 John SWEETON, 32, farmer; Margaret, 28; Rosetta B., 13; Greenberry, 11; David, 7; Ruth, 5; Cynthia A., 3; Robert, 1. (John married Margaret MEEKS, 17 May 1868, daughter of David and Ester MEEKS. In 1870, John, 29; Peggie, 21; Rose B., 3; Green B., 1; Ester MEEKS, 57. In 1900, John born Jun 1848, is a widower, with sons, William F., born Feb 1886, and George A., born Jun 1888. William F. married Minnie FULTS, 14 Jan 1906, daughter of Adrain and Drucilla TATE FULTS. William F. and Minnie had Lilly, Ernest and Walter before divorcing. George married Josi PENDERGRASS, 13 Sep 1908, and in 1910 they have Bobby, age 3. Son David married Sarah YARWORTH, 19 Jul 1896. Family researcher, John SWEETON, says their children were: Andrew, Anthony E. Yant, Toy, Lucell, John Henry, Lilly Bell, and Mildred. Daughter Rosetta, 22 Sep 1866/30 Jul 1933, Bonnie Oaks Cemetery, seems to have had children: Martha J., May 1890; Robert Grant and Clarence A., Jul 1895; William J., c1900. Son Robert married Bettie MYERS, 27 May 1901, and in 1910; they have children: Eddy, Harland, Lenor, and Theola.)
- CD 6-5 Esther MEEKS, 70, widow. (In 1860, David MEEKS, 37; Ester, 47; daughter Peggy married John SWEETON, 17 May 1868.)
- CD 6-6 Judah GARNER, 68, widow. (Adam GARNER married Juda LOW, 19 Mar 1869. In 1860, Franklin County: Adam GARNER, 67; Delitha, 67. In 1870, Grundy County: Adam, 77; Julia, 40, both born NC.)
- CD 6-7 Robert PHIPPS, 23; Rachael, 25; Martha, 7; John, brother, 22. (Robert married Rachel D. CAMPBELL, 9 Aug 1878. Robert may have been the 16 year old son of David and Eliza FIPPS, in 1870. He was witness to the will of Margaret SWEETON, Jan 1880. In 1900, Robert, born Aug 1858, 48; Rachel D., born Dec 1858, 48. Living with Robert and Rachel in 1910, is Biscena PARMLEY, sis/law, 34, widow. Brother John is a two-year old in 1860, son of David and Elizabeth. In 1920, John is 60 and single and living with him is brother Jack, 45, single.)
- CD 6-8 Jesse PARSONS, 55, farmer; Mary, 54; Joel, 21; Letha A., 17; America E., 16; Laura A., 14; Mattie, 12; Netty, 10; Jesse, 8. (1870 shows these earlier children in this family: Jonathan, 23; Minerva, 20; Liddie, 17; Thomas, 15; Carroll, 13. Jesse's wife

NEIGHBORS IN GRUNDY COUNTY, 1880

By Dola S. Tylor

- CD 6-8 cont'd in censuses of 1850 thru 1870 is named Arminda or Amanda. Known marriages of children: Jonathan married Amanda NUNLEY, 10 Aug 1871; Minerva married Hiram NUNLEY, 6 Nov 1870; Liddie, or Lyda married William NUNLEY, 13 Oct 1872; Thomas married Josephine NUNLEY, 29 Sep 1872; Letha A. married, as 2nd wife, Adam BORN, 14 Jan 1892; Laura A. married William R. MEEKS, July 1880. In Grundy County Death Records: Minerva NUNLEY, age 72, died 6 Feb 1921, buried Parsons Cemetery, parents: Jesse PARSONS and Mandy SANDERS, Certificate # 343; Elizabeth SWEETON, age 59, died 3 May 1922, parents: Jesse PARSONS and Mandy SANDERS, Certificate #361; Mrs Mandy PARSONS, wife of Jonathan, age 72, died 28 Jun 1923, parents: Hiram NUNLEY and Annie SWEETON, Certificate # 190.)
- CD 6-9 J. W. LOCKHART, 40, farmer; Caroline, 45; Henry P., 10. (John W. married Caroline SPRING, 12 Apr 1860, Warren County. In 1870, John W., 32; Eliza C., 36. In 1900, John A., born Feb 1838, 62; Elizabeth, born May 1834, 66; Henry, born Apr 1871, 29, single. By 1910, Henry, 38; Cleo, 33; Luceil, 9; Henry, Jr., 1. In Death Records, Caroline LOCKHART, age 82 yrs 11 mos, died 11 June 1916, born near Coalmont, father: Henry SPING?, born Penna, mother: Julia YOUNG, burial in Armstrong Cemetery, Warren Co., Certificate # 453. In Tracy City Cemetery: Henry LOCKHART, M. D., 5 Apr 1871/22 Jun 1928; daughter Beryl, 19 Mar 1904/2 Dec 1915; Altamont Cemetery: John W. LOCKHART, 4 Feb 1837/5 Nov 1931; Armstrong Cemetery: Elizabeth C. LOCKHART, 29 May 1834/11 Jun 1916.)
- CD 6-10 Max HINSINGER, 35, born Baden; Grossman, 30, born Baden; Anna, 10, born Baden; Lulla, 8, born Baden; Maxmillion, 6, born Baden; Herman, 4, born Baden; Mina, 2, born Baden; Egan, 3 mos, born Baden. (From Gruetli Community Records, Max HEINSINGER, from Konstanz, and wife, Lina nee GROSSMAN, had these children: Lulla, born 16 Sep 1873, christened 22 Mar 1875; Max, born 21 Jun 1874, christened 22 Mar 1875; Herman, born 1 Aug 1876, christened 28 Sep 1878; Mina, born 22 Apr 1878, christened 28 Sep 1878; Eugin, born 19 Mar 1880, christened 16 Jul 1882.)
- CD 6-11 Henry LEIZINGER, 43, farmer, born Switzerland; Margret, 43, born SW; Gabriel, 17, born SW. (In 1900, Henry, born May 1836, 62, md 34 yrs, immigrated 1869; Maggie, born Jun 1837, 62, 2 children/1 living, immigrated 1869; Gabe, born Sep 1863, 36, single, boarder in family of William and Dola SMITH. Gabriel married Margaret Lyda SMITH, 20 Jan 1901, and in 1910, they have Willlliam, 8; Herman, 6; Gabe E., 2. Living with them is mother, Margaret LEITZINGER, 73, widow. In Swiss Colony Cemetery: Henry LEITSINGER, 2 May 1836/22 Feb 1906; Margaret KUBLI LEITSINGER, 20 Nov 1836/7 Dec 1913; Gabriel, Sep 1862/ Jul 1943; Lydia M., Feb 1887/Jul 1932.)
- CD 6-12 Smith FULTZ, 57, farmer; Time C., 45; Thomas B., 21; Smith J., 16; Tennessee, 13; Delpha A., 12; Christina, 8; Jefferson, 5; Mary F., 3. (Smith married Timy SANDERS, 21 Feb 1856. In 1860, they have

NEIGHBORS IN GRUNDY COUNTY, 1880

By Dola S. Tylor

- CD 6-12 cont'd children: James D., 9; Sarah A., 8; John L., 6; Thomas Buck, 1. John L. died 1866 and Thomas Buck died 1891. Delpha A. died 1887. Did daughter Tennessee marry William JOHNSON, c1886? In 1900, they live near Smith and Time and have a son named Smith and a daughter named Christine which seems to tie them to the Smith FULTS family. In 1900, Smith, born Aug 1822, 77; Tine E., born May 1839, 61; Christine, born Feb 1873, 27; Jeff Davis, born Jun 1874, 25. Jeff D. married Ann WILLIAMS, 18 Jul 1909, and in 1920, they have children: Annie C., Dorothy, Alma, and sister, Christine, 47, lives with them. In Tombstone Inscriptions of Grundy County by Charles A. SHERRILL: "Fults Cemetery #2 is about ½ mile south of Gruetli Station, on top of a hill entirely surrounded by strip-mined land." On a single FULTS stone: Smith, 28 Aug 1822/26 Sep 1908; his wife, Timia E., 1 May 1838/6 Oct 1912; John L., 27 Feb 1854/ Jun 1866; Thomas B., 10 Jan 1859/19 Aug 1891; Ferbia Virginia, 24 May 1861/11 Oct 1863; Philadelphia A., 11 Dec 1867/8 Nov 1887.)
- CD 6-13 Thos. CAMPBELL, 23, farmer; Vina, 18. (Thomas married Vina JOHNSON, 25 Apr 1880. By 1910, Thos. J. is 58 and Vinie is 49 and they have no children.)
- CD 6-14 Tenn LOCKHART, 40, widow; Joseph, 19; Anjan, 15; Lee Ann, 12; James, 7; Della, 5; Luella, 3. (James LOCKHART married Tennessee MASSANGALE, 4 Feb 1860. In 1870, James has occupation of County Register. Son James married Caroline SMARTT, 15 Jun 1893 and they are divorced by 1900. Della married Dock FULTS, 24 Aug 1893 and in 1900, they have children: Claud, Willie, Mary, and Sarah FULTS, mother, 58, divorced, lives with them. In Death Notices, Tennessee LOCKHART, 86, died of heart disease on 20 Nov 1923, buried Altamont, parents: Joseph and Mary MASSENGALE.)
- CD 6-15 Manna NUNNELY, 53, farmer; Mary, 42; Laura, 6; Albert, 5; Eudora, 2; Catharn NUNNELY, 80, widow, born NC. (In 1870, Emanuel, 43, and Mary, 32, live near Emanuel, 70, born NC, and Catharine, 70, born NC. Did daughter Laura Belle marry A. J. SANDERS, 22 Jul 1889? Son Albert married Adar NULY?, 17 Jul 1891, and in 1910 they have children: Ollie, Charles, Ider, Fannie, Henry, and Nellie. Eudora is probably the Dorie who married William DAVIS, 8 Jun 1899, and in 1900, William, born Mar 1865, 35; Dora, born Apr 1878, 22; Levana, born Jul 1880, 9; Sallie, born Jun 1882, 7; Mary A. NUNLEY, mo/law, born Aug 1837, 62, widow.)
- CD 6-16 Hu CAMPBELL, 42, farmer; Elizabeth, 48; Andrew J., 14; Mary, 11; Patrick, 9; Elizabeth, 6. (Can this possibly be William CAMPBELL who married Elizabeth LAWSON, 9 Dec 1858? In 1860, they had son, William H., 6 mos. Son Andrew J. W. married Della CAMPBELL, 20 Jun 1889. Her maiden name was STEPP, as proven by the will of W. C. STEPP, of Tracy City, dated 27 Apr 1899, in which he mentions his daughter, Dellia, wife of Andy CAMPBELL. Children of Andrew J. and Della seem to be John C., Hassie, Lester W., Bessie, and Andrew J.

NEIGHBORS IN GRUNDY COUNTY, 1880

By Dola S. Tylor

- CD 6-16 cont'd In Death Records of Grundy County, From Selected Newspaper Obituaries: Andy CAMPBELL died Oct 1903. Daughter of Hugh and Elizabeth, Mary, may have married W. J. JONES, 21 Jul 1900. Son Patrick Claiborn married Sarah Jane SCOTT, 24 Mar 1892. In 1900, children are Dovie, Nellie, Martha. In 1910, Jane CAMPBELL, 38, widow, is living with Steve and Ellen SCOTT and has children, Dovie, Patrick and Cora. Elizabeth, daughter of Hugh and Elizabeth, may have married W. R. GIVENS, 15 Aug 1891. In 1900, Hugh, born May 1837, and Elizabeth, born Apr 1832, have living with them, grandchildren: Lillie M. E., 9; Nancy M. C., 7; Andrew J., 6. In 1910, Hugh, 72, widower, has grandchildren: Lillie, Andrew and Marthe living with him.)
- CD 6-17 Brit SWEETON, 45, farmer; Caroline, 39; Lutitia, 17; Mary, 15; Martha, 13; John, 6; Brit, 1. (Thomas B. married Caroline DAVIS, 20 Aug 1857. In 1860, they have son named James and 1870 adds Emeline, Mary and Martha. The child called Emeline in 1870 must be the Lutitia, 17, in 1880, who married Jackson FULTS, 22 Jul 1892. In 1900, Jack, born Jun 1863, 36; Louticia, born Aur 1863, 36; Henry B., born Nov 1892, 7; Alice H., born May 1895, 5; Thomas B., born Jan 1896, 4; Baby (Willie?), born Aug 1900, 7 mos. Death Certificate # 481, Luticia FULTS, age 54, died of bowel trouble, 9 Nov 1917, Coalmont, parents: Britton and Caroline DAVIS SWEETON. Daughter Martha is buried in Salem Cemetery, Warren County: Martha Jannie POTTER, wife of Zollie POTTER, daughter of Britton and Caroline DAVIS SWEETON, 22 Aug 1866/18 Jun 1945. Did son John marry Polly Ann SCOTT, 7 Jun 1893? In 1900 John, born Jul 1874, 25; Mary L., born 1880, 20; Harris B., born Jun 1894, 5; Ralf K., born Jun 1896, 3; May S., born May 1899, 1. Parents, Thomas Brit and Caroline are not found in Grundy County censuses after 1880.)
- CD 6-18 Lafayette SWEETON, 21, coal digger; Mary, 25; Peyton, 1. (James L. married Mary IRVIN, 17 Mar 1878, daughter of William and Jane IRVIN. Peyton married Ida WOMACK, 2 Jul 1896, and in 1910, they have son Floyd and daughter Edwin. Other children of Lafayette and Mary, as given in 1900: William E., 18; Matilda, 17; Savannah, 16; Frances, 14; Leticia, 11; Sidney, 9; Arthur Lea, 6; Carrie, 5; Anna, 2. Some marriages: William E. married Annie NUNLEY, 5 Apr 1903; Matilda married Lonzo GREEN, 11 Nov 1900; Savannah married Oscar BROWN, 4 Jan 1902. Death certificate # 169: Mary Ellen SWEETON, age 69, died of TB, 16 Jun 1924, buried Oak Grove, father Mr. IRVING.)
- CD 6-19 Dave SWEETON, 24, coal digger; Elizabeth, 22; James, 11 mos (Jul). (David, son of Greenbury and Manervia SWEETON, married Bettie Ann DAVIS, 6 Jun 1878. In 1900, David, born Mar 1858, 42; Bettie A., born Apr 1858, 42; James, born Jul 1879, 20; Frank, born Jul 1887, 12; Myrtle, born Mar 1889, 10; Nancy D., born Apr 1890, 10; Lillie May, born Dec 1897, 3. By 1910, they have added son, Livingston. In Bonnie Oaks Cemetery, Dave SWEETON, 20 Mar 1859/17 Jun 1934; Betty, 7 Apr 1859/2 Oct 1929; Frank, 1886-1918.)

NEIGHBORS IN GRUNDY COUNTY, 1880

By Dola S. Tylor

- CD 6-20 Wm. SWEETON, 32, coal digger; Cintha T., 20; Charles, 4; Lilly J., 1. (William, son of Greenberry and Minerva SWEETON, CD 6-2, married Cyntha T. NUNLEY, 11 Sep 1877. Cyntha Tampico was daughter of David and Sarah NUNNELY, CD 6-24. In 1900, William, born Oct 1849, 50; Tampico, born 1863, 37; Ferby, born May 1883, 17; Nora B., born Nov 1894, 5. Cynthia Tampico SWEETON and inf. son are buried Hobbs Hill Cemetery: 1858-1900. William married 2nd Annie NUNLEY, 5 Apr 1903. In 1910, William, 62, md 2nd 7 yrs; Mary A., 50, md 1st, no children. Son Charles married Abbie BROWN, 20 Dec 1899, and in 1910, have children, Douglas, Marshall and Lyle. In 1920, added are Libbie and Carl. Daughter Libby J. married I. R. BROWN, 25 Dec 1895. In 1920, Isham R., 48; Lillie, 39; and children are Robert, Harvey and Gladys. In Hobbs Hill Cemetery: Charles P. SWEETON, 1875-1942; Abbie D. SWEETON, 10 Mar 1881/15 Jul 1957.)
- CD 6-21 Frances SWEETON, 32, coal digger; Eliza, 19; Ida, 1. (Frances M., son of Greenberry and Minerva SWEETON, married M. A. E. BASWELL OR BOSWELL, 2 Sep 1877. In 1900, Frances M., born Oct 1848, 51; Eliza, born Sep 1860, 39, 8 children/5 living; Susie, born Sep 1882, 17; Emma J., born Nov 1886, 13; Wm. A., born Mar 1889, 11; Mamie, born Sep 1894, 5; Franklin, born Sep 1897, 2. Daughter Ida married Augustus S. BROWN, 13 Aug 1893. By 1920, Augustus and Ida had children Clarence E., Lou, Efie, Eda M., Joe, Waland, Irene, Cora, Lillard, and Ida Grace. Susie, daughter of Frances and Eliza, married Arthur ARGO, 2 Jul 1900. In 1910, they have Melvin, Ruby, Carl, and Cebert. Death Certificate #473, Arther ARGO, 36 yrs 9 mos 20 das, died of TB 22 Aug 1916, parents: Russ? ARGO and Marthy HOBBS, buried Coalmont. Death Certificate # 137, Francis SWEETON, 69, died of dropsy, 6 Nov 1918, buried Parsons Cemetery, father: Green SWEETON and _____ SULLIVAN.)
- CD 6-22 S. W. ADAMS, 55, farmer, born PA?; Susannah, 49, born PA; Phebe A., 19, born PA; Matilda, 13, born PA; Edwin R., 11, born PA. (Later records give place of birth for S. W., Susannah, Edwin, and Albert as Ind. On the Death Record of Albert ADAMS, CD 6-23, his parents are given as Solomon and Susan ROLETTE ADAMS, both of Ind. Son Edwin R. married Florance NUNLEY, 24 Jun 1894. In 1900, they have Martin, 3, and Minnie, 1. Edwin died 9 Mar 1908, "found dead" supposed suicide", buried Bonnie Oaks Cemetery. Florence married Lewis WARD, 29 Jul 1909, and in 1910, Lewis WARD, 40; Florence, 34; and these ADAMS children: Martin, 13; Minnie, 11; Cris, 8; Andrew, 4; Henry, 2.)
- CD 6-23... Albert ADAMS, 24, farmer, born PA?; Lucetta, 23, Charles, 4; William P., 9 mos. (Albert married Luzetta SANDERS, 30 May 1875, daughter of George C. and Malissa E. SANDERS. Son Charles married Dollie TATE, 30 Jul 1895, daughter of Calvin G. S. and Frances CHRISTIAN TATE. In 1900, Charles F., born Mar 1876, 24; Dollie, born Jul 1875, 24; Charles, born Apr 1896, 4; Joseph H., born

NEIGHBORS IN GRUNDY COUNTY, 1880

By Dola S. Tylor

- CD 6-23 cont'd Joseph H., born Nov 1898, 1. Another child, Lena, 4 Aug 1897/6 Mar 1899, Hobbs Hill Cemetery. In 1900, Will, born Sep 1879, 20, lives in family of Jesse M. and Bell GIVENS. Also in 1900, Albert, born Oct 1855 in Indiana, 44; Lucetta, born Dec 1856, 43; Maggie, born Oct 1886, 14; Martha Matilda, born Apr 1889, 10. Martha M. married George W. SCHILD, 1 Sep 1913. In 1920, Albert, 64, divorced, lives alone. Leucetta, 62, divorced, has children: William P., 39, and Maggie, 34. In Death Records, Albert, 68, died of heart disease, 3 Oct 1923, born Ind., died at Freemont, buried Sanders Cemetery. Daughter Maggie buried Tracy City Cemetery: 3 Oct 1885/11 Dec 1970. Son Charles F., buried Fall Creek Cemetery: 6 Mar 1876/28 Oct 1963; wife Dorothy, Hobbs Hill Cemetery: 28 Jul 1876/17 Jun 1952.)
- CD 6-24 Dave NUNNELY, 64, farmer; Sarah, 65; Mary J., 12, grdau. (In 1850 David, 30; Sarah, 33; Jeremiah, 11; Cely, 9; M. A., 8; James M., 6; Pheriba, 6; John L., 4; Delhiha, 3; Fry C., 2; Tennessee, 5 mos. Additional children listed thru 1870: Sarah T., Davis, George, Ester, and Tampico. Some marriages: Jeremiah married Letty JOHNSON, 9 Jan 1859; Sealey married William NYERS, 27 Aug 1857, and in 1860, they have Telitha, 2, and Casper, 3 mos. No marriage is found for Pheriba, but in Death Records, Ferby ADAMS, age about 73, died 19 Oct 1917, of cancer of the womb, father was Dave NUNLEY and mother was Sarah BROWN, buried Hobbs Hill, Certificate #477. Delphy married Joel DOTSON, 4 Jul 1872; Tennessee married Adam WILCOX or WILCOXEN, 14 Mar 1868; Davis, called David, Jr. married Letha A. WILCOX, 2 Sep 1872; George married Mollie PHIPPS, 26 Sep 1880.)
- CD 6-25 Dave PHIPPS, 68, farmer; Elizabeth, 45; Mary A., 22; Molly, 16; Louisa, 13; David, 11; Jack, 7; Charles, 5; John, 20. (In 1850, David, 35; Elizabeth, 19; Margaret, 8 mos; Mary PHIPS, 80, born NC. By 1870, children added are Robert, Mary A., Mollie, Louisa, and James D. Some marriages: Molly married George NUNLEY, 26 Sep 1880; Louisa married Alexander CAMPBELL, 22 Feb 1896, and in 1920, Louisa CAMPBELL, 54, widow, with brother, Jack PHIPPS, 46. Robert married Rachel CAMPBELL, 9 Aug 1878, and in 1920, Robert, 56, and Rachel, 58, 3 children/2 living. David married Maggie NUNLEY, 7 May 1901. In 1900, Margret E. PHIPPS, born Oct 1850, 49, 2 children/2 living; John L., born Aug 1886, 13; Robert L., born Aug 1887, 12; brother John, born Aug 1859, 41, lives with her, and also aunt, Mary J. SWEETON, born Oct 1847, 52, widow, 11 children/7 living. Mary A., 22 years old in 1880, died of paralysis, 23 Mar 1918, age about 60, single, born Coalmont, parents: David and Elizabeth SWEETON PHIPPS, buried Parsons Graveyard, Death Certificate # 25.)
- CD 6-26 Hiram NUNNELY, 58, cooper; Minerva, 30; Russel, 9; Kelly, 18; Riley NUNNELY, 72, widower. (In 1850, Hiram, 21, lives in Marion County, near Amanuel NUNNELY. Wife is named Mary, 18, and son is William, 9 mos. In 1860, Hiram, 37, is in Grundy County, with wife

NEIGHBORS IN GRUNDY COUNTY, 1880

By Dola S. Tylor

- CD 6-29 cont'd 1 Nov 1919, born Ind., father: Jas CURTIS, mother: Mary PRIEST, born Penna, informant: Arthur CURTIS, Coalmont. In 1920, Phebe Ann CURTIS, 59, widow, has daughter, Burtha, 32, living with her. In same census: Arthur R. CURTIS, 34; Minnie, 30; Willi Mae, 11; Margaret, 9; Arthur Roy, 6; Aleene, 4; Edwene, 2; John D., 11 mos. Death Certificate #476: Aleen CURTIS age 5, died 15 Feb 1920, father: Arthur CURTIS, mother: Miss LOVELACE.)
- CD 6-30 Z. NUNNELY, 54, farmer; M. E., 52; S. E., dau, 24; C. C., dau, 22; Mary, 18; Jane, 16; Wm., 14; Nancy, 12; Jerry, 10; Jesse, 8; Minerva, 6. (The enumerator gave this head of the household a 2nd initial, which could be "M." He is believed to be Alexander or Zander son of William NUNLEY. He married Elizabeth HOBBS, daughter of Richard, Sr., in the 1840s. They are in Grundy County censuses beginning in 1850 when their children are Jessee, 5, and John, 1. Elizabeth was bearing children for almost 30 years, about 1845 to 1874. Some children's names are confusing. There was a Jessee born c1845 and a Jesse born c1872; A William born c1856 and another William born c1866. Daughter Sarah, born Aug 1852, married Reuben SMARTT, 13 Mar 1869 and, in 1900, Elizabeth NUNLEY, mo/law, born Mar 1823, 77, widow, is living with Sarah and Reuben. Son John, born 4 Mar 1850, married Mary L. TATE, 30 Apr 1873, daughter of Francis Marion and Polly BOST TATE. John died 11 Jun 1887 and widow Mary married Russell BROWN. In the 1900 census, Russell and Mary have these NUNLEY children in their household: Alexandra, 24; Della, 21; Leonard B., 16. Other children of John and Mary TATE NUNLEY were William F., Maggie, and Burton. Zander's son, William, 4 years old in 1860, married, 18 Feb 1875, Martha Ada TATE, sister of Mary L. TATE NUNLEY.)
- CD 6-31 Robert COUNTESS, 35, farmer; R. C., 34, wife; Wm., 8; Virginia, 3. (In 1860, Robert, 12, is son of Pleasant Henderson and Susanah COUNTESS. He married 1st Elizabeth A. SARTAIN, 2 Feb 1868. Only living child is William, born c1872. Elizabeth A. COUNTESS, 12 Feb 1849/27 May 1874, Bethel Cemetery. Also two infant daughters buried there. Robert married Arminda C. SARTAIN, 12 Nov 1874. In Grundy County Wills and Estates, 6 Sep 1887, Robert COUNTESS is admr. of L. D. SARTAIN, heirs are Clementine, wife of Benj. BRAZEEL and minor son of the admr. In Payne's Church Cemetery, Franklin County: Robert COUNTESS, 8 Sep 1847/_____; Abrinda C. COUNTESS, 23 Dec 1845/8 Jan 1916.)
- CD 6-32 Silas BRAZILE, 25, born AL; Martha, 20; John, 4 mos. (In 1870, Silas York, 15, is son of Lunas and Matilda BRAZZEL. In 1900, Silas, born May 1850, 50, born AL; Martha, born Jan 1858, 42, 2 children/ 1 living; Norris, born Jan 1880, 20. On 22 Sep 1904, Norris married Mary NATE. In 1910, Norris and Mary have daughter, Dorothy A., 5, and mother, Martha, 54, widow, lives with them. Death Certificate No. 31828, Mary M. BRASEEL, age 23, died 15 Nov 1910, born and died in Pelham.)

NEIGHBORS IN GRUNDY COUNTY, 1880

By Dola S. Tylor

- CD 6-26 cont'd named Anna, 28. Children are: William C.; Amanda, Christ C.; Henderson M; Margaret C. By 1870, Hiram, 46, is a widower, Henderson is called Monroe, and added child is Green, 8. Hiram married Minerva PARSONS, 6 Nov 1870. In 1900, Hiram, born Nov 1822, 77; Minerva J.; born May 1849, 51, 6 children/6 living. Son Russell, born Mar 1872, married Nancy WARD, 1 May 1892. In 1900, Russell is 28; Nancy, born Apr 1875, 25; Ada, born 1892, 7; Emanuel, born 1895, 5; Charles, born 1896, 4; Vester Lee, born 1898, 1. From Death Records we learn that son, Kelly, married Neva HASKINS. In 1900, Kelly, born Nov 1861, 38; Nervy, born Oct 1866, 33; Joe, born Aug 1883, 16; Savannah, born Feb 1886, 14; Kate, born Apr 1892, 8; Carol, born Apr 1892, 7; Henry, born Aug 1895, 4; Bessie, born Oct 1898, 1. Death Certificate # 457: Joe Nunley, age 35, died 7 Mar 1917, of TB, father: Kelly NUNLEY, mother: Nerva HASKINS. In 1850, William R. NUNLEY, 42, born NC, and wife, Nancy, 41, born VA, had Delila TURNER, 19, living with them. In 1860, W. R. and Nancy are in Warren County and have these nine children living with them: Mary LOW, 15; Taylor LOW, 14; Lucinda LOW, 11; Robert LOW, 9; Jane NUNNELLY, 13; Madison NUNNELLY, 10; Cynthia NUNNELLY, 8; Adaline NUNNELLY, 7; James PARSONS, 12. "Beersheba Springs - A History" says William Riley NUNLEY married 1st Nancy STEPP, and 2nd Susan BOULDIN.)
- CD 6-27 Delila PEARSON, 47, widow; Wm. R., 25; James, 20; Miles H., 18; Isaac W., 12; George W., 8. (Info on this family is scant and confusing. Delila seems to be the Delila TURNER, 19, living with William Riley and Nancy NUNLEY, in 1850. She married James MEEKS, 14 Jul 1853 and in 1860 they have children: William R., 5; Nancy E., 3; Britton, 5 mos. Son William R. NUNLEY, 5, in 1860 could be the William R. PEARSON, 25, in 1880. There is a marriage for George PEARSON to Nancy McCOY, 25 Jul 1891, Grundy County. George Douglas PEARSON is buried in Hebron Cemetery, in Warren County: 19 Jun 1872/20 Sep 1942, son of James & Delila TURNER PEARSON, husband of Nancy McCORKLE.)
- CD 6-28 H. GEISSLER, 53, single, farmer, born Saxony.
- CD 6-29 Jarius CURTIS, 57, stone mason, born Mass; Mary, 55, born CAN; Edward, 21, born CAN; Emma, 19, born CAN. (In 1870, Jirus, 47, born Mass, Mary E., 45, born Conn; D. P.(m), 22, born Mass; Edward, 11, born Ind; Emma E., 9, born Ind. In Grundy County Wills & Estates, Will of Jarius CURTIS, dtd 10 Aut 1894: estate to be divided equally between son Edward and daughter Emma E. ROGERS. Heirs of son Dennis P. already have their inheritance. Emma married P. H. RODGERS, 29 Jan 1893, and in 1900, Pleas H., born Aug 1857, is a widower. Son Edward married Phebe A. _____, in the 1880s, and in 1900, Edward, born Aug 1858, 41; Phoeby A., born Oct 1860, 39, 4 children/4 living; Caroline, born Aug 1883, 16; Arthur, born Dec 1885, 14; Willie B., born Nov 1890, 9. Did Arthur marry Minnie LOVELACE, daughter of George and Margaret LOVELACE? In 1910, Arthur, 24; Minnie, 21; Willie, 1; William, brother, 18. In Death Records: Edward Lewis CURTIS, age 61, died

NEIGHBORS IN GRUNDY COUNTY, 1880

By Dola S. Tylor

- CD 6-33 John PATTON, 44, single; Margaret PHIPPS, 28, single, housekeeper; Marion SWEETON, 17; R. B. HILL, 13; F. M. SWEETON, 10; Jemima SWEETON, 7. (In 1870, there is a John PATTON, 32, son of Alex and Mary PATTON, of Pelham. That's all that is found on anyone of this name. In 1860, in the family of David and Elizabeth PHIPPS is: Margarett E., 10; Robert, 8; Mary Ann, 5; John, 2. In 1900, brother John, born Aug 1859, 41, lives with Margret E. Nearby are: sister Mary PHIPPS, born May 1856, 44, widow, 1 child/1 living; mother Elizabeth PHIPPS, born May 1833, 67, widow, 9 children/ 8 living and her son, Jack, born Aug 1873, 27, single; brother Robert, born Aug 1858, 48, married 20 years to Rachel CAMPBELL, born Dec 1858, 48. In 1870, Marion B., 7, and R.B., 3, are living with a Margaret SWEDEN, 62. Since nothing is found on the name R. B. HILL 13 in 1880, perhaps he is R. B. SWEDEN, 3, in 1870. In Bonnie Oaks Cemetery: Marion Britton SWEETON, 11 Apr 1863/1 Oct 1926. Perhaps F. M. SWEETON, 10 in 1880, is the No Name Infant, male, 3 mos old in 1870, in family of Joseph and Mary SWEETON. See CD 6-25.)
- CD 6-34 R. B. ROBERTS, 47, single, farmer, born AL. (R. B. ROBERTS can be found in 2 previous census records but ages are questionable. In 1860, he is 37, born AL, living with Philip ROBERTS, 53, born NC. In 1870, R. B. is 48, born AL, and living with him are: J. T. ROBERTS, 30, born AL; Almita J., 24, born AL; Richard KILGORE, 25, farmer, born TN.)

I certify that I have this day completed my enumeration of the District assigned me and that the returns have been duly and truthfully made in accordance with law and my oath of office, this 30th day of June 1880.

W. P. Barnes,
Enumerator

P.S. in looking over my work I find more names than I have reported--
I find 1342.

W. P. Barnes
Enumerator

President's Message*Catherine Flury*

This year is almost at an end and the year 2000 has been a fruitful one for the Root Cellar. We have moved into our new library and have so much more room. We have added a number of useful research books and several people have donated their family history books. We are in the process of housing the Grundy County Court's Loose Papers. The microfilm is on file at the court house. As we do not have a reader-printer, the loose papers will be a great benefit to our library. We also had a large number of Native American research and history books donated to our library by Nita Henderson. We have recently had a Pow Wow organization started here by James Meeks who recently died but the work is being carried on by his son Tim Meeks. These books will be very helpful to those searching for their Native American heritage.

We have had a lot of visitors to the Root Cellar this year from many states. They have been pleased with what they were able to find in their research. A number of those who came to the library have joined our Society. It is nice meeting people that have their roots in Grundy County.

We are looking forward to the Holiday Season. We will join the Tracy City Library for Open House in December. Wishing all of you a Merry Christmas and a Happy 2001 with many genealogical successes.

Acquisitions

Thomas Brown History & Picture
Coulson Book of Coffee County
Descendants of William M. Harris & Martha Roddy
Monteagle Cemetery Records
Cherokee Book
Complete Index Bledsoe Co. Chancery Court
Loose Papers 1840-1940

Jacine Denton
Dola S. Tylor
Judy Harris Davenport
Bob Douglas
Dot Kalmar
Bledsoe Co. Library &
Bledsoe Co. Historical Soc.

Queries

Janice Mullally-- I am looking for parents or other siblings of Martha Louiza (or Louise) PHILLIPS born May 15, 1870, supposedly in Tracy City, TN. Married Oct. 7, 1988, in either Tracy City or Beersheba Springs, TN. She married Melchoir SCHILD, son of Peter and Anna Fuchs Schild formerly of Breinz but resided in Beersheba Springs, TN.
E-mail: bedofroses4@webtv.net

Joseph E. Schild, Jr.-- Posting info on the Peter SCHILD and Anna Fuchs family and descendants. If you need information, contact me. I am searching for info on where they first settled ie. Swiss Colony or other? They are buried at Beersheba Springs and lived at the Otey Cottage for some time, but just where did they first live after arriving in the U.S.?
E-mail: rhodjoe@mindspring.com

Contributions

The Grundy County Historical Society would like to thank the following people for their generous contributions:

Bill & Brenda Goss
B & D Furniture

Pop's Happy Land
Howard & Mary Land

Mr. & Mrs. John Hendrix
Hendrix Insurance

Jimmy & Bette Campbell
Campbell Supply Co.

Michael Yarworth
Mike's Pharmacy

Dawn J. Brothers
Grundy County Herald

Dean Lay
Cumberland Funeral Home

Carl & Dalpha Conry
Conry Construction

Fritz, Catherine & Paul Flury
Flury's Grocery

A Note from the Editor

Nancy G. Parmley

Merry Christmas and Happy New Year to all of our members. The past year has been a big success and I hope it will be continued in 2001.

My personal wish for the coming year is that interest in the Historical Society will continue to grow. I want to encourage participation in submitting material for the Root Cellar and the Pathfinder. Many people have contributed in the past and I hope this will continue. Without your participation, our organization would flounder. I also encourage everyone who reads the pathfinder to share it with friends. There are many others who have a wealth of information to share. If anyone has any new ideas please share them with me. E-mail me at: CParmley@blomand.net. I look forward to hearing from you.

Best of luck to you all in the coming year!

The Pathfinder

Officers and Directors:

2001-2002

| | |
|--------------------------|------------------|
| President: | Catherine Flury |
| Secretary: | Ruth Ann Fults |
| Treasurer: | Leslie Coppinger |
| Corresponding Secretary: | Inez Winton |

Directors:

Mary Brooks
Inez Winton

Editor and Co-Editors:

| | |
|-------------|------------------|
| Editor: | Nancy G. Parmley |
| Co-Editors: | Anna G. Goforth |
| | Leslie Coppinger |
| | Mona G. Moreland |

The Pathfinder is published quarterly by the Grundy County Historical Society. The Society welcomes articles submitted for publication. Send items to Grundy County Historical Society, P.O. Box 1422, Tracy City, TN. 37387. Material published is the responsibility of the person submitting it and is subject to editing and revision.

Queries:

Queries are free. Please be brief. Print or type your query on a 3 by 5 index card. Be sure to include your name, address and the date. You may also e-mail your query to Gommie@simplynet.net.

Meetings:

Grundy County Historical Society meets the 2nd Wednesday of each month at the Tracy City Library at 2:00 P.M. Dues are \$10.00 for each calendar year. Each calendar year begins June 1st.

Everyone is welcome! Come join us!

Cover design by Mona G. Moreland of Duncan, OK.

According to records of the Post Office Department now in our custody, a post office was established in Tracy City, Grundy County, on September 14, 1858. It was discontinued on May 25, 1868 and reestablished on September 11, 1868. Names of postmasters and dates of their appointments were:

Tracy City Postmasters

1858 - 2000

| | |
|--------------------|----------------------|
| Pleasant Gilliam | September 14, 1858 |
| Sweyn McDonald | June 29, 1860 |
| John Lourie | January 2, 1861 |
| Henry K Boyd | May 4, 1861 |
| William Worley | April 6, 1866 |
| William Huston | April 3, 1867 |
| James Stevenson | September 11, 1868 |
| Eimar O Nathurst | November 4, 1869 |
| Charles Parker | December 30 1875 |
| Samuel E Roeboro | March 16, 1876 |
| Eimar O Nathurst | April 4, 1876 |
| William J Thomas | November 3, 1879 |
| Edward Von Bergan | May 1, 1882 |
| Peter S Sims | January 6, 1887 |
| Miss Allie Sims | April 18, 1888 |
| William E Byers | October 25, 1889 |
| Monon McDonald | October 16, 1893 |
| Ernest C Norvell | April 23, 1897 |
| William E. Byers | September 30, 1897 |
| W. C. Abernathy | October 16, 1914 |
| Fred Schwoon Jr. | July 13, 1918 |
| James A Byrd | April 28, 1920 |
| Alvin L Henderson | May 16, 1924 |
| Clarence E Kilgore | March 24, 1934 |
| Bill Tucker | May 31, 1965 to 1988 |
| Officer in Charge | Two Months |
| W H (Buck) Sanders | October 22, 1988 |
| Officer in Charge | |
| Barbara Crieghton | August 14, 1990 |
| | (still serving) |

APPROXIMATE CIVIL DISTRICT BOUNDARIES

1844 - 1860

Warren County

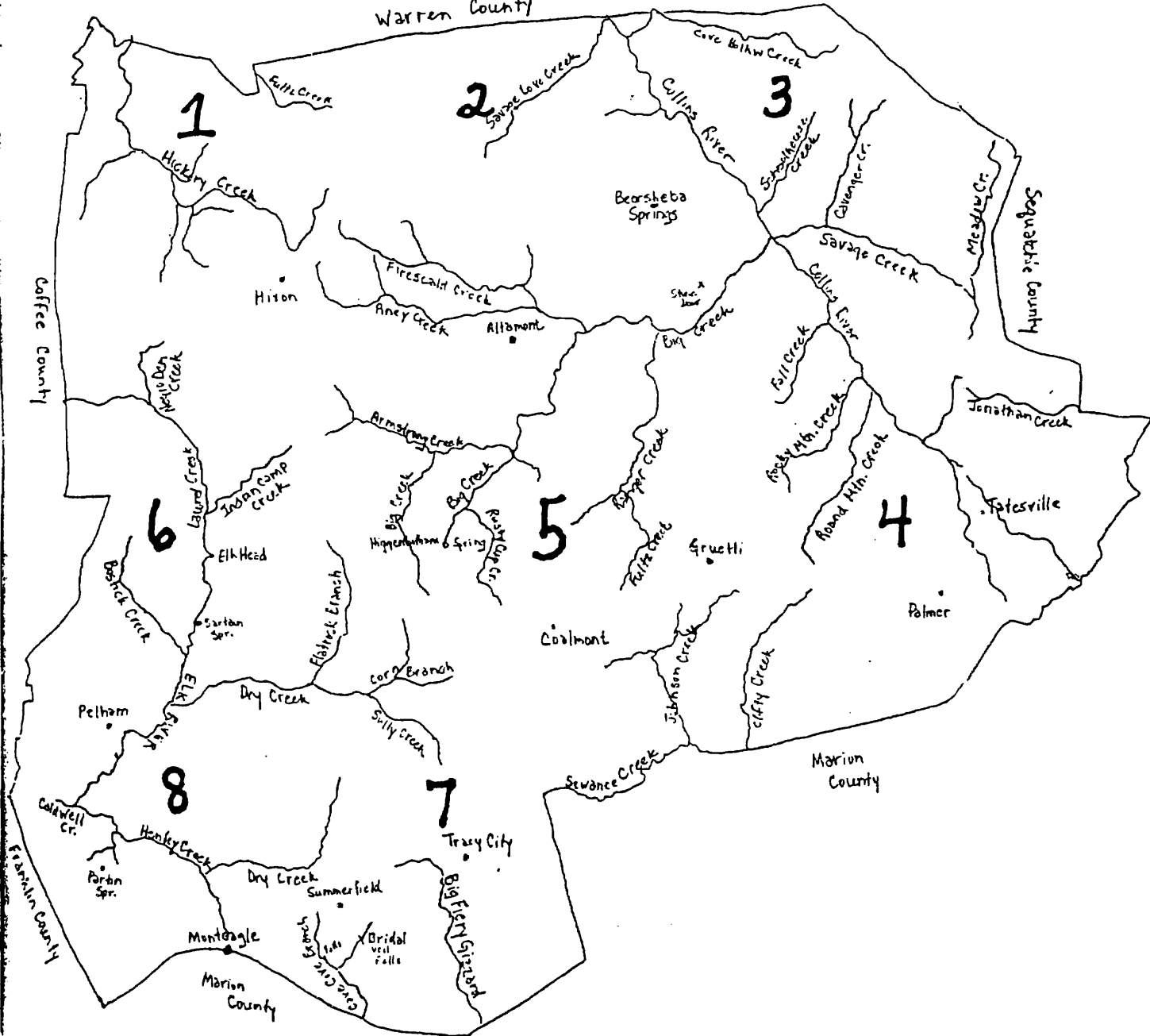

District 9 was formed in 1854 out of District 2

The waterways in this diagram are based on the Grundy County map which appears in the Tennessee Atlas & Gazetteer published in 1992 by DeLorme Mapping of Freeport, Maine

The Civil District boundaries in this diagram are based on a study of landmarks and waterways mentioned in the deeds abstracted in the following pages, and were estimated by the author.

They show only approximate boundary locations.

4-B—THE GRUNDY COUNTY HERALD, Thursday, January 30, 1986

Beersheba & Grundy County Grew Together Records Show

To celebrate Grundy County's beginnings in this statewide Homecoming year, many residents are searching court records for historical information and little-known facts that will add to their community's observance of "who we are and how we got to be that way."

Margaret Coppinger of Beersheba Springs was one of the first Grundy Countians involved with Homecoming '86. Her community began making plans for the event shortly after Gov. Lamar Alexander issued his inaugural invitation for Tennesseans to search their roots, community by community, and find out what each town has that we never want to lose...and take steps to see that we don't.

As long-time historian for the Beersheba Springs area, Margaret already had spent countless hours researching the people and places that make her area unique. She is a member of the historical society which, several years ago, published a Beersheba Springs history.

Mrs. Coppinger and members of the historical society recently began tracking down former residents, like descendants of the family that once owned Savage Gulf, to invite them home for this year's big doings.

She says new street signs have been erected in the town, several mini-parks established, and walking trails through the historic district restored. Residents also are planning a town parade, home tours, and a huge July 4 celebration.

Some of these efforts will remain when the year is past, and could become traditions themselves. One such project is the Beersheba Cain ball planned to honor the town's founder. Mrs. Cain is credited with the discovery, in 1833, of the Chalybeate spring that gave the community a reason for being.

Within a year, her husband had purchased land on the mountain, and erected several log cabins near the bluff. Others followed, and the area was on its way to becoming a booming health resort.

During its early years, Beersheba Springs was part of Warren County. Grundy came into being in May 1844 when surveyors took parts of Warren and Coffee counties (which included land that had been part of Franklin County) to make the new mountain domain. A portion of Marion was added later.

Many residents from Grundy's first communities, those that once were part of other counties, are listed in court records as those instrumental in laying out and providing guidance for the fledgling county. Mrs. Coppinger noticed them recently while researching another matter at the courthouse in Altamont, and thought early court news might be of interest to HERALD readers during this homecoming year. The first installment contains information from January meetings held 1840-1864. Tidbits from February sessions will be printed in February.

JANUARY 1845—The first January meeting of the Grundy County Court was held five months after the county was established, on Jan. 6, 1845. The group met at the home of Jesse Wootten on Cumberland Mountain where they continued to meet for several years. John Burrows was chairman.

The court appointed one man from each of the eight districts to bring lists of taxable property in their respective districts to the April term of court. A road was laid out in Pelham with James Harrison appointed as overseer. James Meeks was appointed for a road from the end of Thomas Sanders' lane to the top of the mountain at Isaac Meeks' property. He would oversee "all the hands in the Sixth and Seventh Districts that are subject to work on the public roads."

Isaac Roberts, A.M. Blair, Daniel Fufts, Noah Bost, William Killon and Jesse Wootten were appointed commissioners to lay off the County of Grundy into common school districts. The court ordered that a tax be levied for county purposes for the year 1845, to wit: 37½ cents on each \$100 worth of property; 10 cents on each jack or stud horse; \$4 on each

merchants license; \$2.50 on each hawkers or peddlers license; \$1 on lawsuits; \$1 on indictments; 10 cents on pleasure carriages; and 10 cents ad valorem on watches and jewelry. Philip Roberts was appointed revenue collector for 1845. David Burrows was elected coroner for two years; Silas J. Roberts, surveyor of Grundy for four years; Barney Burrows, entry taker for four years; and Richard Bradford, ranger.

JANUARY 1846—Very little was done at this meeting except to raise the tax levy to 45 cents per \$100. The high sheriff, Philip Roberts, was allowed \$15.50 for all his services from the first Monday in August 1844 to the first Monday in January 1846.

JANUARY 4, 1847—The tax was changed to 50 cents per \$100, and the ad valorem on watches and jewelry went up to 20 cents.

Acting on a petition from citizens of Collins River, the court ordered a committee be appointed to lay off and mark a road from the Warren County line to intersect the turnpike road at Middle Peak. A large number of workers, both free men and slaves, were assigned to the overseer, Noah Bost.

JANUARY 3, 1848—Trustee John Burrows was allowed \$1 for a book to "keep the record of paying out the school fund." John Wilson was given \$5.39, and Samuel Tate, \$7, for helping with the burial of paupers.

A road was planned for the foot of the mountain in Burroughs Cove to Pelham with William H. Tate as overseer. Elijah Walker was appointed overseer of the Middle Ridge Road "from the foot of the mountain to where it intersects with the road leading from Beersheba to Hunters' Mill."

JANUARY 1, 1849—This meeting was held at the new courthouse in Altamont. Justices appointed Revenue Commissioners for 1849 were Alford Braley of District 1; Richard Stepp, Dist. 2; John Fufts, Dist. 3; William P. Barnes, Dist. 4; William McCraw, Dist. 5; James Sartain, Dist. 6; A.M. Blair, Dist. 7; and David Morley, Dist. 8. Marshall

Fults was bound to John Fults "until he answers to the age of 21." It was ordered by the court that tax on Squire Hunters' land be reduced to 68 $\frac{1}{2}$ cents.

JANUARY 7, 1850—Joseph Vickers and Richard Stepp were elected coroner and ranger, respectively. Both men made bond and took oath. The county tax collector, James Coulson, returned a list of delinquents amounting to \$8.60.

JANUARY 6, 1851—Attending this session were Richard Bradford, William McCraw, Harris Gilliam,

Alfred Braley, John Fults, Carter Scruggs, Richard Stepp, Thomas Warren, Anderson Goodman, Samuel Christian, David Moseley, James E. Reilly, William P. Barnes, Benjamin Roberts and John Dugan.

A road was laid out from the Warren County line to William P. Barnes' gate. Sanders Dykes was appointed overseer "of a road called Middle Ridge in room and stead of John Dykes."

JANUARY 5, 1852—Justices of the quorum who served in 1851 were allowed \$1 for each day served, and "for each day they may serve in 1852." A report was ordered on the possibility of changing the stage road near John Dugan's home.

JANUARY 3, 1853—T.D. Smith asked that \$9 be appropriated to compensate him for furnishing coffins for poor people. A committee was appointed to set apart a year's support for the minor children of B.B. Cunningham, deceased.

JANUARY 1854—The tax for peddling, either in a vehicle or on horseback, was raised to \$10; for exhibiting a slave, \$10; keeping a stallion, \$75; retailing spirits, \$25. Court ordered that \$15 be paid to both Alfred Norris and John Smith, paupers.

JANUARY 1, 1855—New taxes included 25 cents for school purposes and 55 cents for the county on each \$100 worth of property; 2 cents for relief of paupers; \$25 for the privilege of tippling; and \$25 on each hawker or peddler. Samuel Perry, a pauper, was placed in the care of the lowest bidder, Jonathan Scott. Filey Ann, 11, was bound to Elizabeth

Walker until age 18. I.K. Mullins was allowed \$179 for repairing a bridge across the Elk River between Pelham and the mountain. The court ordered that Hills' Turnpike Road be changed to a public road.

JANUARY 7, 1856—No increase in taxes. John J. Crossland and Elisha Crossland were fined \$2 each.

JANUARY 5, 1857—Carter Scruggs was allowed \$52.50 for serving as tax assessor. John Dykes proved in court the killing of a wildcat and was given a certificate. William S. Brown and John G. Tate were allowed \$1.90 "in the way of a release of poll tax as ministers of the gospel to be paid out of any marrying in the county."

JANUARY 4, 1858—Sheriff Samuel Christian was allowed \$93.35 for services rendered. Moses Patrick was named guardian of Wesley Nunley, minor orphan of John Nunley. William S. Brown proved in court the killing of a wildcat and received a certificate.

JANUARY 1859—James Knight was appointed keeper of weights and measures. H.B. Northcutt was named guardian of Beersheba Scott, a minor heir. Stephen Perry made bond for the safekeeping of Samuel Perry, a pauper.

JANUARY 1860—The deputy sheriff, John Hobbs, was ordered to purchase a lock for the courthouse door and "get up all the courthouse chairs and water buckets and keep them locked securely so that no person can carry them away from the Altamont courthouse. William C. Hill was allowed \$33.25 to finish paying for the bridge across Big Creek on the Tracy City road.

JANUARY 1861—F. Marion Walker was appointed guardian for John Stepp. Attending this meeting were Justices William Winton, H.A. Campbell, A. Northcutt, E.H. Smith, Leden Brown, Silas Lankford, Jazeal Tate, Carter Scruggs, A.E. Colston, I.W. Bryant, Elijah Walker, Sanders Dykes, John Winton, S.P. Cope, John W. Hale and G.W. Parks.

JANUARY 1862—Jonathan Scott, administrator of Huel Scott, deceased, appointed a committee to lay out a year's provisions for the widow, Sarah Scott. A.R. Layne was allowed \$3 for making a coffin for William Fults. Jesse Coppinger and Joseph Tate each proved in court the killing of a wildcat.

An oath was prepared as follows: "I do solemnly swear that I will support the constitution of the Confederate States of America. So help me God."

JANUARY 1863—A. Northcutt was appointed guardian of Caldona Bost, Jefferson Bost, Rachel Bost and William Whitman, minor heirs of Noah Bost.

JANUARY 1864—Minutes taken at this meeting were the last until July 1865. The skirmish between federals and confederates took place in Tracy City on Jan. 20, 1864. **JANUARY 1866**

—A committee named to lay off a year's supply for Elizabeth Bryant and family of nine suggested: 75 bushels of corn, 20 bushels of wheat, 1,000 pounds of pork, \$30 worth of cotton, \$30 for coffee, 100 pounds of sugar, 300 pounds of lard, and \$20 for shoe leather. It totaled \$395 for the year.

John J. Walker, who was responsible for three colored children bound to him some years earlier, was released from his obligation as "said free colored children had run away from him during the rebellion."

William C. Smith, H.B. Northcutt, J.M. Bouldin, John Scruggs and Robert Sanders were elected trustees for Altamont Academy. A number of other men were appointed guardians of widows or minor children, and overseers of local roads as the county court got back in full swing following the war.

In the early 1830's some Franklin County residents desired to be cut off and made into another county which was to be named Jones County. It was to be created from Warren & Franklin Counties only and was to include the headwaters of the Elk and its watershed. This county never came to be, however, citizens in the extreme northeastern part of Franklin County (Elk River Valley) petitioned to become a part of Coffee County in Oct. 1837, giving reasons of being remotely situated from Winchester and consequently subject to much inconvenience and expense in attending courts and in transacting ordinary business there. They proposed this territory to be annexed into Coffee County: Beginning at the Southeast corner of the said Coffee County near Isaac Street's on the Winchester & McMinnville Stage Road thence to the foot of Cumberland Mountain to the Marion County line - thence with the Marion County line to the Warren County line - thence with the Warren County line to the Coffee County line - thence with the lines of said Coffee County to the Beginning embracing the settlements on the head of Elk River - for which as in duty bound we will ever pray. (original spellings used)

| | | | |
|-----------------------|-----------------------|-------------------------|-----------------------|
| W. S. Mooney | Samuel Burrows | Silbourn Jones | Larkin Bethel |
| John Wilson | Jesse Spain | Joseph Jackson | Wm. W. Thompson |
| Joh Morfow | Anthony Burrows Sen. | David Cox | G. N. Pully |
| David Willis | James R. Sartain | Nathan Cox | Roland Davis |
| John B. Graham | S. P. ? Cope? | James Mayo | John Smith |
| R. T. Roberts | John H. T. Bell | David Muckleroy | W. B. Wilson |
| Joseph Willis | A. S. Goodman | Wm. H. Burrows | Charles Cooper |
| Jesse Cornelison | Samuel Austell | Jesse M. Gotcher | William Warran |
| McClellan McDaniel | John Crockett, Sen. | George W. Payne | Allen Bratcher |
| Moses Phips | John G. Bostick, Jun. | Ephriam Phillips | Jesse Eskinds |
| John Burry | William C. Crockett | Wm. Spayn | Hosey Rinald |
| John McKelvey | John T. Crockett | David Burrows | (covered by fold) |
| Richard Person | Wiley Harp | James Roberts | George W. Thompson |
| Thomas Sanders | William B. Miles | Benjamin Todd Sen. | (torn) Tucker |
| Eles Person | Henry M. Ballard | David Parish | Elijah Cornelison |
| Jesse Larson | Robert Taylor | Benjamin Todd Jun. | T. P. Stephenson |
| Henry Jourden | Jas. Howard | Robt. Lackety, Sr. | G. W. Chapman |
| A. E. Patton | James M. Sheid | Wm. Riley | James R. Harris |
| Taswell Spain | B. F. Payne | Wm. Ballard | Isham Womack |
| James Meek | R. L. Singelton | Samuel Tate | Henry Gotcher |
| Isaac Meeks | Charles Rowland | John Cate, Jr. | William Stephenson |
| Jourden Sanders | Philip Roberts | John M. Caylor? | Andrew J. Harris |
| David Bowler | D. G. Goodman | Smith Blanton | Thomas McGown |
| Elijah McDaniel | Joseph Crawford | Miles Taylor | Spencer Glasscock |
| William Keith | John King | George Miller | John Harp |
| Charles Greer | Bengaman Morow | Zachariah Burgess | Wiley Harp |
| David Tate | Wm. Ward | Joseph E. Burroughs | Washington Riley |
| A. E. Conn | Thomas L. Gunn | William M. Hopkins | William Rankin |
| Wm. W. Crabtree | Chastelton Ward | Ranker Tate | Benton C. Stonestreet |
| S. P. Goodman | Bergis Wals (or z) | Wilis McEvow ? | John Rankin |
| Richard Bradshaw | Daniel Wals (or z) | Benj. Taylor | Andrew Gillum |
| Sutha Sanders | James W. Stamps | James P. Walker | John Cagil |
| John W. Bell | William Perkins | Andrew McGowen | William Harp |
| John G. Burrus | Wm. Dunaway Signor | James (X his mark) Reed | John Forsythe |
| Wm. Hicks | Thomas H. Cowan | Elijah Cates | Josiah Wilkins |
| Morgan Price | Nickerson Pulley | Jacob D. Stephenson | John A. Smith |
| John Jones | John Cate | William Stroud, Jun. | Lever Rowland |
| Samuel Paine ? | Samuel Thompson | Thomas Wileman | Cyrus Warren |
| N. Turner | Joseph T. Mileham | James Wileman | Robt. Lackey, Jr. |
| William W. Sims | Harison Cornelisan | James Wilkinson | Brisan Willis |
| William Harper | George W. Loveless | John Hunter | Charles Sawyers ? |
| James Harper | Lawson Wileman | Elias Smith | Isaac M. Wilkinson |
| Henry Martin | William McCowan | Lovel D. Sartain | George Milliken |
| James Pety | John Harker | Wiley Malom | John Hilton |
| John Price | Allen Mason | James Sartain | John Wileman |
| Wm. C. Graham | Robertson Nevill | J. W. Ikard | Eliisha Stonestreet |
| Anthony Burrows, Jur. | Stewart Cowan | Harris Gillam | Harrison Wilston |
| Pleasant Nevill | Wm. Harris | Jas. Thomas | John Mileham |
| Daniel Havenor | Daniel Ivey | David McGown | Coleman Mileham |
| Isaac Roberts | James Gorden | John W. Morrow | Luther O. Goodman |
| Ely Cleveland | Levi Craddock | Samuel McGown | Davis J. Pattie |
| Wm. Person | Arthur Grayham | George Roberts | Thomas B. Loveless |

James Jackson, Jun.
Thomas Burrows
Geo. W. Thomas, Jun.

Charles Rowland (dup.)
Philip Roberts (dup.)
James N. (Y.?) Moore

John B. Webb
Jonas Webb
John Burrows

Bans Tomas
Peter Vibert
William Thompson

BELL'S COVE

The name Bell's Cove comes from an early settler, Harriss Bell, whose son built and operated a water powered grist-mill on Elk River near where Elston and Shelby (Henley) Clay now live. The 1850 census of Grundy County shows Harriss, age 27; his wife, Rachel, 24; William O., 5; Margaret J., 2. By 1860, to his family had been added Robert L., 10; John, 8; and Mary M., 1. Living with the family was Jesse Laxon, 65.

According to Jim Scott, who is 105 years old, Frank Bell built Bell's Mill. Jim tells of Frank Bell, the miller, and of his boys, Charles and Sumner Bell, both of whom were fine singers who led church congregations respectively at Chapman's Chapel and at Pelham Methodist Church in their Sunday morning praises to the Lord. Sumner became a second generation miller. From time to time others were hired to run the mill. Among them were Willie Partin and Henderson Bennett. Mr. Scott related that the mill burned twice, but that it had been rebuilt each time.

The old mill finally closed in the mid 1930's when Sumner Bell was killed in a tractor accident. Over the years, piece by piece, the mill was torn away and now there is only the concrete base and the name, "Bell's Mill", to remind us of the once thriving business and of the Bell family.

Harriss Bell and his family lived in a house near present day Partin Spring which was subsequently purchased by Columbus Partin, then passed on down to Bryan and Emma (Bramblett) Partin who lived in it until it burned in the late 1970's. The house was said to have been built by a man whose name has long since been forgotten. Taylor Partin tells of a cave which goes straight down into the ground near the entrance of Trussell Cave. On the wall at the very back of that cave is inscribed the house builder's name and the date, 1831.

On the farm of Alice (Gilliam) Womack near the home of Homer & Arlene Layne is the old Harriss Bell Cemetery.

TENNESSEE LAWS ESTABLISHING AND CHANGING THE BOUNDARIES OF GRUNDY COUNTY

As Found In:

The Land Laws of Tennessee ... by Henry D. Whitney (Cincinnati: W.H. Anderson & Co., 1893).

1844 - Chapter 204. AN ACT to establish the county of Grundy. - Passed Jan. 29.

Section 1. *Be it enacted, etc.*, That a new county be, and the same is hereby established, by taking a part of the counties of Warren and Coffee, to be known and designated by the name of Grundy, in honor of the Honorable Felix Grundy, deceased.

Sec. 2. That the beginning corner of the county of Grundy shall commence in the center of the stage road leading from McMinnville, where the Coffee County line crosses the same; thence a southwardly direction, so as not to approach Manchester nearer than twelve miles, until near Benjamin Douglass'; thence eastwardly up the mountain to the top; thence with the meanders of the bluffs to the line of District No. 13, in Coffee County; thence with said line to the line of Franklin County; thence east with said line to James Petty's, near the foot of Cumberland Mountain; thence with the said line to the line of Warren County; thence with the line of Warren County, to the line of Van Buren County; thence west with said line to the corner of Jesse Savage's; thence round the bluffs of Hill's Creek, so as not to approach nearer the town of McMinnville than twelve miles, to a point on the road leading to the Beersheba Springs, twelve miles southeast of McMinnville; thence westwardly crossing the mountains, so as to keep twelve miles from McMinnville, to a point near Jesse Fults; thence westwardly passing between John Brown, Esq., and William Roton's; thence a direct line to the beginning; said lines in no case to approach nearer than twelve miles of the town of McMinnville and Manchester.

1854 - Chapter 134. AN ACT to attach a portion of Coffee County to the county of Grundy. - Passed Jan. 30.

Section 1. *Be it enacted, etc.*, That so much of the county of Coffee as is hereinafter designated, be and the same is hereby attached to the county of Grundy, viz: Beginning on the top of the Cumberland Mountain, on the Grundy County line; thence west down the old Bush Gap Ridge to the old Coffee County line; thence with the old Coffee line to Street's old place; thence to the mouth of Bradley's Creek; thence up Elk River to a stake on the south side of said river; thence to the Grundy County line; so as to include the territory taken off the county of Franklin, in the year 1837, and annexed to the county of Coffee, and the line that divided Franklin County and Coffee County now be the dividing line between Coffee County and Grundy County, and that all officers both military and civil, hold their offices until others are elected.

1850 - Chapter 70. AN ACT to change the line between the counties of Grundy and Warren, and for other purposes. - Passed Feb. 2.

Section 1. *Be it enacted, etc.*, That William Kelton, Wilson S. Kelton, Ely Hanby [*sic*] and Jacob Wagoner, be and they are hereby detached from the county of Grundy, and attached to the county of Warren, with their lands and tenements, with all the rights and privileges of other citizens of the county of Warren.

Sec. 2. That the line of Coffee and Grundy be and is so altered as to include the lands of William C. Williamson, in the county of Coffee.

Sec. 4. That the county line between the counties of Warren and Grundy be so changed and altered as to include the lands of Elizabeth Tate, wife of the late James Tate, deceased, Peter Countis and Jacob Warmamaker [*sic*], in Grundy County, with all the rights and privileges of other citizens of the county of Grundy, thence to the line known as Robert's line, and the said line is hereby established between the counties of Warren and Grundy.

Sec. 5. That Thomas Johnson be, and he is hereby attached to the county of Grundy.

1852 - Chapter 262. AN ACT to alter and change the line between the counties of Smith and DeKalb, and for other purposes. - Passed Feb. 2.

Sec. 2. That the line between the counties of Grundy and Sequatchie be changed as follows, to-wit: Beginning at a stake in the line between said counties at a point south of the Brener place, at the head of the east prong of Collin's River, running thence a direct line to said Brener place, including the same in said county of Sequatchie; thence down with the said east prong of said river to James W. Tate's place, including the same in said county of Sequatchie; thence with the base of the ridge west of said river northwardly around to the Widow Wright's residence; thence a direct line to the Little Jake Cagle old place, now occupied by James Cagle, including the same in Sequatchie County; thence with said road in the direction of Hill's Creek to where the Grundy and Warren County lines cross the same; thence with the Grundy County line eastwardly to the Grundy and Sequatchie County corner.

1858 - Chapter 83. AN ACT requiring survey to be made before any change shall hereafter be made in any county line, and for other purposes. - Passed March 20.

Sec. 4. ... *And be it further enacted*, that the line between the counties of Warren and Grundy, be so changed or altered as to include the whole of the farm and residence of Wyatt M. Humble in Warren County, and that he be entitled to all the rights and privileges of other citizens of Warren County.

1873 - Chapter 73. AN ACT to change the county line between the counties of Grundy and Coffee. - Passed March 21; approved Dec. 24.

Section 1. *Be it enacted, etc.*, That the boundary line between the counties of Grundy and Coffee be so changed as to run as follows: Commencing at the north-west corner of Grundy County, on the stage road leading from McMinnville to Hillsboro, near Michael Hoover's house, running eastwardly with the Warren County line so as to take in M. Hoover's Martin tract of land, and the lands upon which Henry Meadows, J.C. Garritson, T.J. and William Garritson, James Parks, E. Rives, T.E. Rives, T.E. Mabery, G. Brawley, T.G. England, James Rhea, John Rhea, James Hoover, Andrew Stalls, A. Anthony, Wm. H. Garritson, W.H.H. Meadows, E.H. Rives, James Parks, J.W. Walker, J.B. Thaxton and Jos. Brawley, and that all of said persons and lands are hereby detached from the county of Grundy and attached to the county of Coffee; and it shall be the duty of the County Court of Grundy County to order an election to be holden in said portion of Grundy County, said election to be held and governed according to law, as other elections are held, but it shall require a two-thirds vote of said qualified voters before this act shall take effect; *Provided, further*, that nothing in this act shall be so construed as to reduce Grundy County below its constitutional limits, nor bring the line thus designated nearer the court house of Grundy County than eleven miles.

1877 - Chapter 131. AN ACT to change the line between the counties of Coffee and Grundy. - Passed March 26; approved March 26.

Section 1. *Be it enacted, etc.*, That the line between the counties of Coffee and Grundy be so changed as to include the lands of Ewell Smith, in the county of Coffee, beginning on a rock on the Coffee and Grundy line, thence south 84°, east with W.H. Willis' line to James H. Patton's line, thence with said line south 6° east, to a rock pile, James H. Patton's corner, thence south 83 1/2° west to Coffee County line.

1879 - Chapter 235. AN ACT to change the lines between the counties of Franklin, Coffee and Grundy. - Passed March 28, approved March 31.

Section 1. *Be it enacted, etc.*, That the lines between the counties of Franklin, Coffee and Grundy, at their intersection on Elk River, be changed as follows, to-wit: Beginning at a stake in the line between Coffee and Grundy, twenty yards north of Elk River, and running thence west to the north end of the bridge crossing Elk River; thence with the center of said bridge to the south end of said bridge; thence to a stake in the old line, fifteen yards south of said river, so as to place the said bridge on the lines between said counties of Coffee, Franklin and Grundy.

1881 - Chapter 107. AN ACT to change the county line between the counties of Franklin and Grundy

1891 - Chapter 143. AN ACT to be entitled an act to change the line between the counties of Franklin, Marion and Grundy. - Passed March 13; approved March 18.

Section 1. *Be it enacted, etc.*, That the line between the counties of Franklin, Marion and Grundy be changed to run as follows, to-wit: Beginning at what is known as Drip Spring, south of the railroad on the line between Franklin and Marion, and running east to Fred. Myers' spring, thence northeastward across the railroad to Bazil Summers' chalybeate spring in Grundy County, thence west along the north bluff of the mountain to the line between Franklin and Grundy Counties, north of the railroad.

1891 - Chapter 214. AN ACT to change the line between Grundy and Franklin Counties. - Passed March 30; approved March 30.

Section 1. *Be it enacted, etc.*, That the line between Grundy and Franklin Counties be so changed as to include the lands on which J.F. Laxson now lives in the county of Grundy.

Coffee County approved the annexation of this area of Franklin County, and an election was held in Pelham on 3 Feb 1838. A list of the voters follows;

John G. Bostick
James Jones
Ellis Pearson
Walter Mileham
Isaac M. Wilkinson
B. F. Payne
Joseph Willis
Amos Smith
William B. Clark
Samuel Parks
David T. Willis
Isaac Meeks
William Warren
John Moore
Allen Mason
William H. Floyd
Nathan Cox
John Mullins
John Price

John Warren
Allen Morse
Jethro Goodman
Erasmus R. Tucker
John Burrows
Thomas Burnyne ?
Walter Crabtree
Henry Kilburn
John Meeks
Taswell Spain
William C. Wilkinson
Joseph Bradshaw
Jesse Evans
John W. Ikard
Archibald E. Conn
A. E. Patton
Washington Mullins
James Roberts
Isaac H. Roberts
William Bostick

Richard T. King
Thomas Saunders
*Moses Phips
James Wilkinson
William Hicks
James H. Cornelison
John Rankin
Thomas Harrison
John McKelvey
Jesse McBride
Eli Moore
Thomas Murphy
Thomas Myers
Benjamin A. Burks
John Turner
Charles Cooper
John W. Bell
Richard T. Roberts
David Parrish
Levi Cradock

James D. Pattie
Richard Pierson
William Pierson
James Mayo
David G. Goodmar
John Bradshaw
Samuel Sullinder
W. S. Mooney
Uriah Sherrell
Sedborn Jones
James I. Summers
Middleton McDaniel
Daniel Heifner
Gor. W. Cowan
Samuel Davidson
David Cox
Benjamin Todd, Sr.
Thompson Evans

Seventy-seven people voted in this election. Seventy-six approved of joining Coffee County, only one dissented. The River Valley joined Coffee County where it remained until Grundy County was formed in 1844.

Coffee County
1844

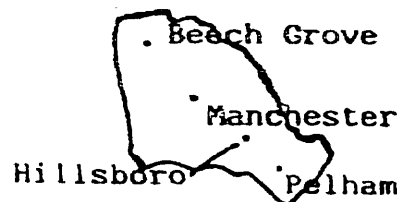

By 1879, R. J. Only of Moffat (now the area around Monteagle) sought to create a new county made up of portions Coffee, Franklin, Grundy, and Marion Counties. The new county was to be named Lea and would include the domain the University of the South & Sewanee. This county, too, died shortly after its conception.

Grundy County Marriages 1874-1894

Compiled by John E. Sweeton

Continued from Volume V, Number 2

| Name | License Issued | Married by Date |
|---|----------------|---------------------------------------|
| T.J. Adams, 26 Vinnie Lindsay, 16 | | G.D. Guinn, M.G. Nov. 8, 1881 |
| Samuel H. Henley, 31 H.E. Sanders, 31 | | E.H. Bennett, M.G. Feb. 28, 1882 |
| Lee Nunley, 17 Ida Menders, 15 | | E.H. Bennett, M.G. Feb. 15, 1882 |
| William Weff, 30 Mary Werner, 18 | | J. Bullenbacker, M.G. Mar. 6, 1882 |
| Bradford Sweeton, 21 America Parsons, 20 | | C.C. Williams, J.P. Mar. 5, 1882 |
| Louis Heill, 28 Belle Flemming, 20 | | D. Wadkins Mar. 12, 1882 |
| George Wooren Maey A.E. Coupland | | D.J. Powell Mar. 19, 1882 |
| Casper Myers, 23 Tennessee McBride, 23 | | C.C. Williams, J.P. Mar. 26, 1882 |
| Eckfrd Green, 25 Maggie Rust, 22 | | J.H. Gunn, J.P. Mar. 18, 1882 |
| James Banks, 23 Fannie Jones, 18 | | C.C. Williams, J.P. May 12, 1882 |
| Thomas Ward, 23 Lanova Drake, 18 | | C.C. Williams, J.P. May 13, 1882 |
| James Ward, 24 (Col) Ellen Foster, 27 | | Hena Tisrois May 3, 1882 |
| Frank King, 21 (Col) Ida French, 16 | | J.A. Bildenback, M.G. May 17, 1882 |
| William Madewell, 42 Emma Stepp, 16 | | F.M. Walker, M.G. May 25, 1882 |
| Rufus Sanders, 22 Mary Fipps, 25 | | J. Countiss, J.P. June 8, 1882 |
| Benjamin Finch, 24 Ellen Leverton, 15 | | E.C. Dotson June 18, 1882 |

Grundy County Marriages 1874-1894

Compiled by John E. Sweeton

Continued from Volume V, Number 2

| Name | License Issued | Married by Date |
|--|----------------|--------------------------------------|
| Amos J. Tipton, 27 Maggie A. Armstrong, 24 | | E.H. Bennett, M.G. Nov. 15, 1882 |
| N.B. Barns Sarah E. Walker | | W.M. Jones, M.G. Oct. 7, 1882 |
| Miles Harrison Meeks, 21 Margaret Davis, 15 | | Joseph Clay, J.P. Oct. 26, 1882 |
| William Cheek, 34 Frances E. Lowe, 34 | | Wm. S. Brown, Eld. Oct. 28, 1882 |
| Peter Conry, 23 Lou Goodman, 19 | | Abner L. Coner, M.G. Nov. 2, 1882 |
| William Brown, 20 Mary E. Fults, 30 | | T.B. Fults, J.P. Nov. 22, 1882 |
| William Waltery, 20 Franklin Cheek, 15 | | T.C. Abnerthy, J.P. Nov. 2, 1882 |
| John Crunk, 25 (Col) Jennie Guie, 20 | | W.B. Pattie Oct. 27, 1882 |
| John Hawk, 50 Susan Lusk, 29 | | John Bennett, J.P. Nov. 2, 1882 |
| Robert Mathews, 19 Laura Sloen | | W. B. Pattie, J.P. Nov. 30, 1882 |
| Christopher Nate, 26 Hettie Lee Woodlee, 24 | | W.B. Pattie, J.P. Dec. 2, 1882 |
| John H. Kirkpatrick, 19 (Col) Hester Debery | | W.J. Thomas, J.P. Dec. 7, 1882 |
| Samuel King, 26 Nannie Pearson, 17 | | W.B. Pattie, J.P. Dec. 30, 1882 |
| W.L. Petty, 21 T.G. Crisco, 17 | | W.B. Pattie, J.P. Dec. 30, 1882 |
| A.J. Thompson, 26 Mary E. Renshaw, 17 | | W.B. Pattie, J.P. Jan. 1, 1883 |
| Morgan Sanders, 22 Nety Parsons, 19 | | E.H. Bennett, M.G. Jan. 12, 1883 |

Grundy County Marriages 1874-1894

Compiled by John E. Sweeton

Continued from Volume V, Number 2

| Name | License Issued | Married by Date |
|---|----------------|--|
| D. Woods, 48 (Col) Ivda Stateman, 35 | | W.J. Thomas, J.P. Apr. 13, 1883 |
| Sidney G. Owen, 19 Martha Brown, 19 | | H.B. Fufts, J.P. Apr. 4, 1883 |
| Henry Noah, 29 (Col) Ida Whitteker, 23 | | W.J. Thomas, J.P. May 11, 1883 |
| Dan Wise, 23 Bitha Meeks, 23 | | W.B. Pattie, J.P. May 12, 1883 |
| P.P. Sanders, 22 Fannie Smartt, 20 | | W.B. Pattie, J.P. May 17, 1883 |
| Huston Maley Jennie Winton | | Blank May 20, 1883 |
| Aleck Ocen, 22 (Col) Sarah Kirkpatrick, 19 | | W.J. Thomas, J.P. May 20, 1883 |
| E.C. Collins, 24 Eugenia Dishroom, 19 | | W.B. Pattie, J.P. May 23, 1883 |
| Lim Johnson, 27 (Col) Mollie Melch, 30 | | W.J. Thomas, J.P. May 30, 1883 |
| Benedict Studer, 24 Barbara Rollings, 23 | | J. Bollenbacker, M.G. June 17, 1883 |
| James Lusk, 27 Ferby Winton, 22 | | Joseph Clay, J.P. June 30, 1883 |
| John Carson, 40 Amanda Hobbs, 44 | | R. Smartt, J.P. June 27, 1883 |
| David Thomas Julia Ann McFarland | | C.L. Kieth, J.P. June 19, 1883 |
| G.W. Ward Mollie Almond, 22 | | E.H. Bennett, J.P. June 23, 1883 |
| Dyer Roberts, 22 Hessie Sweeton, 23 | | John E. Bashear, M.G. Aug. 5, 1883 |
| Edward Shaw, 24 (Col) Jane Calhone, 30 | | W.J. Thomas, J.P. July 26, 1883 |

Grundy County Marriages 1874-1894

Compiled by John E. Sweeton

Continued from Volume V, Number 2

| Name | License Issued | Married by Date |
|---|-----------------------|--------------------------------------|
| B.F. Phelleps, 21 Mollie Nunley, 15 | | C.C. Williams, J.P. June 22, 1882 |
| John A. Tate, 22 Mattie S. Tate, 17 | | C.C. Williams, J.P. June 28, 1882 |
| Charlie Jacobs, 21 Eliza Condry, 18 | | Joseph Clay July 5, 1882 |
| William Brown, 28 Marlinza Townseld, 26 | | C. Riggins July 5, 1882 |
| John Harris, 21 Lizzie Northcut, 24 | | C.C. Williams, J.P. July 15, 1882 |
| E.L. Bumpes, 21 Parlee Laine, 21 | | C.C. Williams, J.P. July 16, 1882 |
| Nathan King (Col) Etter Wooten | | D.J. Powell, M.G. Mar. 22, 1882 |
| Joseph Jwdain, 43 (Col) Lauri Jones, 25 | | C.C. Williams, J.P. Aug. 7, 1882 |
| Mat Beckton, 22 (Col) Lovendy Durham, 15 | | W.J. Thomas, J.P. Sept. 7, 1882 |
| Will Williams, 21 (Col) Susan Maham, 16 | | W.J. Thomas, J.P. Sept. 7, 1882 |
| William Anderson, 26 (BLK) Ellen Maham, 19 | | W.B. Pattie, J.P. Sept. 16, 1882 |
| Herston Cannon, 23 Lina Payne, 26 | | W.B. Pattie, J.P. Sept. 17, 1882 |
| Thomas Heanson, 60 Mary Jane Cand, 42 | | W.J. Thomas, J.P. Sept. 17, 1882 |
| Alexander A. Owst, 23 Tennessee Nunley, 33 | | E.H. Bennett, J.P. Oct. 15, 1882 |
| Joseph Parker, 32 (BLK) Jennie Noah | | H. Riggins, M.G. Oct. 20, 1882 |
| Lewis Arenton, 26 (BLK) Asa McMurry, 36 | | W.J. Thomas, J.P. Oct. 26, 1882 |

Grundy County Marriages 1874-1894

Compiled by John E. Sweeton

Continued from Volume V, Number 2

| Name | License Issued | Married by Date |
|--|----------------|--------------------------------------|
| M.P. Sanders, 46 Tennessee Childers, 23 | | E.H. Bennett, M.G. Jan. 7, 1883 |
| G.C. Payne, 31 Almita Sanders, 18 | | E.H. Bennett, M.G. Jan. 8, 1883 |
| James J. Woodlee, 40 Mary J. Nunley, 37 | | Joseph Clay, J.P. Jan. 14, 1883 |
| W.A. Smith, 23 Rosanna Emiline Smith, 18 | | W.B. Pattie, J.P. Jan. 20, 1883 |
| James B. Nunley, 25 Louisa E Lockhart, 21 | | M.J. Walker, J.P. Jan. 24, 1883 |
| J.H. Walker, 24 Millie Woodlee, 22 | | J.K. Walling, M.G. Feb. 1, 1883 |
| John Wilder, 20 Virginia Patterson, 32 | | J.H. Gunn, J.P. Feb. 1, 1883 |
| David Wiley, 28 Elizabeth Penyman, 22 | | W.B. Pattie, J.P. Feb. 12, 1883 |
| John W. Berry, 24 Alice Eller, 25 | | W.B. Pattie Feb. 16, 1883 |
| W.B. Grace, 26 M.A. Morgan, 18 | | W.B. Pattie, J.P. Feb. 18, 1883 |
| Bob McKisse, 25 Nannie Jen King, 18 | | W.B. Pattie, J.P. Feb. 24, 1883 |
| Phillip Roberts, 23 Mattie Lee Dishroom, 15 | | W.B. Pattie, J.P. Feb. 25, 1883 |
| W.J. Fletcher, 22 Marneva Chinsco, 16 | | W.B. Pattie, J.P. Mar. 1, 1883 |
| George Lynn, 27 Nancy Fults, 30 | | T.B. Fults, J.P. Jan. 23, 1883 |
| William Meeks, 25 Susan Graham, 17 | | E.H. Bennett, M.G. Mar. 1, 1883 |
| Jim Jones, 28 (Col) Bettie Johnson, 35 | | Homer Riggins, M.G. Mar. 24, 1883 |

NEIGHBORS IN GRUNDY COUNTY, 1880

By Dola S. Tylor

CIVIL DISTRICT NO. 7 - W. P. Barnes, Enumerator, 15 June 1880

- 1/1 R. L. BELL, 28, farmer; Sarah M., 22. (In 1870, Robert L, 20, son of Harrison and Rachel BELL. R. L. BELL and John PATTERSON were witnesses to the will of Mary PATTERSON, 16 April 1891. This family must have left Grundy County before the 1900 census. Robert L. is buried in Ikard Cemetery, Franklin County, 1 Mar 1850/26 Apr 1917.)
- 2/2 Franklin THOMAS, 19, farmer; Margaret, 17; B. F. ADAMS, 20, laborer. (William Franklin THOMAS received a license to marry Ellen CRABTREE, 17 Aug 1879. Was Ellen the same person as Margaret E., 15, in 1870, daughter of Iley and Mary CRABTREE? In 1860, Franklin, 3, son of James and Mary THOMAS. In 1850, James THOMAS, the father, was 36, born GA, and had wife named Marinda, 36, born GA. On 4 Feb 1855, James married Mary TUCKER and they had son, Franklin, born c1857. For more on family of James and Mary, see 21/21, this CD. In 1860, Benjamin ADAMS, 4, is with his father, John ADAMS, 39, widower. On 11 Mar 1862, John married Nancy THOMAS and Benjamin is 13, in 1870. On 9 Feb 1878, John ADAMS married Sarah McNALLY, with Harris BELL, bondsman. In 1880, this family is in Civil District 9.)
- 3/3 James McFARLAND, 55, farmer, born SC; Sarah A., 51, born SC; Sarah M., 28, born SC; Julia A., 21, born SC; Dorcas, 16, born SC; Adaline, 13, born SC; Robert T., 11, born SC; John A., 27, born SC; J. N?. JOHNSON, 77, born SC. (In 1860, this family is in Marion County. By 1870, they are in Grundy County and places of birth are given: parents through daughter Sarah were born in GA and rest of children, including infant born Apr 1870 were born in AL. There surely are errors in those places of births. The oldest child of James and Sarah was William, born Mar 1849, who married 2 Jan 1873, Casanna CRABTREE. She was daughter of John and Malinda (TUCKER) CRABTREE, born July 1855. In the 1860 census, she has the given name of Rue Corrande. In 1900, her given name is Lou C. and she and Will have children: James, Harvey E. and Thomas E. Second oldest child of James and Sarah was George, born c1851, and not found in later records. Daughter Martha is found in Grundy County Death Certificate No. 296: Martha Caroline TRUSSELL, age 65, died 8 Mar 1925, of "chronic nephritis", buried Summerfield, parents: James and Sara Ann JOHNSON McFARLAND. Daughter Dorcas married Henry NORWOOD, 13 Oct 1895. Son Robert L., born Mar 1872, married Bell B. _____ and, in 1900, they have sons, Lee L, age 5, and Clarence A., age 8 months. Daughter Adeline married James DYER, 23 Sep 1894, and in 1900, they have daughter Mattie B., 1.)
- 4/4 John WATLEY, 57, carpenter, born TN; Nancy J., 25, wife. (Is this the same John WATLEY: Warren County, 1850, John, 39, born GA; Mary, 28; Sally, 13; William, 11; Nancy, 1; Catherine, 3 mos. In Warren County, 1860, John, 52; Mary, 38; John, 13; Nancy, 10; Calhoun, 8; Benjamin, 2. In Grundy County, 4 Aug 1878, John married Nancy TUCKER, probably daughter of Alexander and Martha TUCKER. Son, Calhoun, married Caroline

NEIGHBORS IN GRUNDY COUNTY, 1880

By Dola S. Tylor

- 4/4 cont'd BURLISON, 4 Aug 1872 and they are buried Shellsford Cemetery, Warren County: Calhoun, 22 Apr 1850/20 Dec 1928, son of John, Sr. and Mary Elizabeth HILL WATLEY; Caroline, 24 Aug 1849/18 Jun 1925, dau of Aaron and Lucinda FORREST BURLISON.)
- 5/5 William GILLIAM, 35, farmer; Josaphene, 23, born AL; Nancy E., 5, born AL; John B., 3, born AL; Adley M. (f), 1, born AL. (William married Josaphine PATTON, 1 Oct 1873, with T. B. PATTON, bondsman. In 1870, William, 22, born SC, son of Harris and Nancy GILLIAM. In 1900, William, born Nov 1844, 55; Josephine, born Aug 1856 AL, 43, 10 children/10 living; Nancy E., born Dec 1874, 25; John B., born Oct 1876, 23; William N., born Mar 1880, 20; Hugh, born Sep 1883, 16; Harris, born Dec 1885, 14; Martin, born Aug 1888, 11; Mattie L., born Feb 1891, 9; Eugenia, born Feb 1896, 4; Alice R., born Jun 1899, 11 mos. Grundy Death Certificate No. 105: Hugh GILLIAM died 16 Oct 1918 of flu and pneu, buried Pelham, parents: William and Josephine PATTON GILLIAM. Hugh had married Samantha SHETTER, 11 Jun 1905. In Warren Cemetery, Hugh GILLIAM, 16 Sep 1883/16 Oct 1918. On 4 May 1919, Samantha married Harris GILLIAM. Daughter Eugenia married J. W. TRUSSELL, Jr., 24 Dec 1911. In Warren Cemetery, Grundy County: William GILLIAM, 27 Nov 1844/6 Dec 1927; Josephine, 1856/1946; Nancy E. GILLIAM FASS, 1874/1939; John B. GILLIAM, 28 Dec 1876/28 Apr 1948; Martin C. GILLIAM, 1888/1933; Martha L. R. GILLIAM, 27 Feb 1891/8 Apr 1932.)
- 6/6 Isabella PATTON, 21, born AL; Minerva PATTON, 17, born AL. (Nothing is found on Isabella. Is this Minerva: in Warren Cemetery, Minerva E. PATTON PATTERSON GOODMAN, 1864-1932. Nothing is found on the PATTON-PATTERSON marriage. On 23 Sep 1889, Minerva PATTERSON married Henry N. GOODMAN. In 1900, Henry, born May 1834, 66; Minerva, born Feb 1866, AL, 34, 5 children/5 living; Batavia, 8; Elbert, 6; Allie, 1. Minerva had 5 children, so there must have been 2 named PATTERSON. In 1910, Minerva is a widow. Elbert married Bettie TURNER, 2 Nov 1913, daughter of Thomas and Mary TURNER. Allie married Amille PARTIN, 27 May 1914.)
- 7/7 Harr GILLIAM, 74, farmer, born SC; Nancy, 67; Elizabeth, 23. (In 1850, Harris, 44; Nancy, 38; B. F., 19; Martin, 17; Allen, 15; Mary H., 13; Eliza, 11; Samuel, 9; William, 7; Sarah, 3; Margaret, 7 mos. Children added by 1860 are Elizabeth, 5, and Malinda, 2. Daughter Eliza married John W. GOODMAN, 22 Oct 1865, and in 1870, they have sons, Wm. T. and S. P. Did John marry Elizabeth GILLIAM about 1894? In 1900, John GOODMAN, born Aug 1838, 61, married 6 years; Elizabeth, born May 1875, 25; Robert C. A., born Sep 1896, 3; Novella, born May 1899, 1. Other marriages of the children of Harris and Nancy: B. F. - Catherine GOODMAN, 7 Oct 1858; Martin - Emaline G. PATTON, 27 Sep 1859; Samuel - Mary A. BUCKNER, 7 Jan 1869; Sarah - Wm. L. JONES, 2 Oct 1873; Malinda - Peter MORAN, 24 Mar 1874; Mary H. - G. W. GARNER, 16 Feb 1867.)
- 8/8 Sam GILLIAM, 37, farmer; Mary A., 37; Samuel, 2; Albert, 12; Sally WOODS, 26, laborer; Lee WILDERSON, 16, black, laborer. (Sam married

NEIGHBORS IN GRUNDY COUNTY, 1880

By Dola S. Tylor

- 8/8 cont'd Mary A. BUCKNER, 7 Jan 1869, Franklin County. In 1870, Sam and Mary A. have son Edwin, 2 mos. In 1900, Samuel, born Nov 1842, 57, married 30 years; Mollie, born Sep 1842, 57, 3 children/1 living; Roy, born Dec 1877, 22. This probably is son Samuel: Pelham Church of Christ Cemetery, S. R. GILLIAM, 9 Dec 1877/27 Aug 1948. Death Certificate No. 165, Samuel GILLIAM, age 81, born 30 Dec 1842, died 11 Mar 1923, Pelham, parents: Harris and Nancy _____ GILLIAM. Heart disease. Buried Bostick Place?)
- 9/9 George DYER, 31, farmer; Rhoda, 25; James, 8. (In 1860, George W., 12, son of Abner and Julia DYER. He married Rhoda, daughter of James and Marinda THOMAS. Son James married Adaline McFARLAND, 23 Sep 1894. In 1900 James, born Apr 1873, 27; Adeline, born May 1870, 30; Mattie B., born Dec 1898, 1.)
- 10/10 Isaac LAYNE, 35, farmer; Elizabeth, 31; William, 18; T. A., (f), 15; Ester, 13; Abraham, 9; M. J., (f), 6; Elizabeth, 4; Nancy, 1. (In 1860, Isaac, 21, son of John Sr. and Ester LANE. He married S. E. THOMAS, 15 Dec 1860, daughter of James and Marinda THOMAS. Son, William, in 1900: Will T., born Feb 1862, 38; Mary J., born Jun 1868, 31; Esther, born Jun 1886, 13; Della, born Jul 1890, 9; Annie, born Dec 1894, 7; Taylor, born Mar 1894, 6; Rushy, born Mar 1896, 4; Samantha, born Mar 1897, 3; James A., born May 1900, 1 mo. In 1900, the mother of this family, called Elizabeth in 1880, is called Samantha, born 1842, 58, widow, is living with son, Abraham, 28; his wife, Odor, and children, Grace and Leora. Also living in this family is Abraham's sister, Lizzie, 22. Next door to Abraham is his sister, Martha Jane who married Eliga C. SHETTERS, 24 Aug 1893. By 1920, Eliga and Martha Jane, 48 and 42, have no children. There is a marriage for Esther LAYNE and Charley GILLIAM, 23 Sep 1906.)
- 11/11 W. LEVAN, 33, farmer; Susan, 32; Martha T., 11; B. H. (male), 8; Joseph E., 5; Elizabeth, 3; Thomas, 4 mos. (William married Susan LAYNE, 28 Aug 1863. Is he the William, 6 years old in 1850, son of Henderson and Elizabeth LEVAN? Is she the Susan, 17 years old in 1860, daughter of John, Sr. and Ester LANE? In 1870, William is 27, Susan, 24, and Eliza is 1. In Summerfield Cemetery: William, 5 Jul 1844/6 Oct 1887; Susan, 14 Jun 1845/20 Mar 1900. After death of parents, son Thomas is only child found in Grundy County records. In 1900; Thomas is 19, born Dec 1880, and living with cousins Abraham and Oder LAYNE. He married Rebecca PARKS, 5 Sep 1902. In 1910, Thomas and Rebecca have children: Clara, Raymond and William. Thomas died 1942, buried Summerfield Cemetery.)
- 12/12 John LAYNE, 72, Blacksmith; Esther, 72. (In 1850, John and Esther have children: William, 17; Preston, 15; David, 13; Isaac, 11; Barbara, 9; Susannah, 7; Mary A., 5; Daniel, 3; Nancy, 1. By 1860, they had added daughter, Tennessee, born c1853. Possible marriages of their children: William - Elizabeth COX, 27 Oct 1853; Preston - Martha THOMAS, 2 May 1859; Isaac - Samantha Elizabeth THOMAS, 15 Dec 1860; Susan - William LEVAN, 28 Aug 1863; Barbary - Franklin COX, 2 Apr 1857; Mary Ann - Alexander JOHNSTONE, 23 Aug 1868; Daniel - Sarah M. TRUSSELL, 12 Jun 1870; Martha Tennessee - James TATE, 28 Aug 1872.)

NEIGHBORS IN GRUNDY COUNTY, 1880

By Dola S. Tylor

- 13/13 F. M. MEEKS, 30, house carpenter; Nancy R., 26; R. B. (male), 8; John, 6; Priest, 4; Polly A., 2. (Is this the Francis M., 1 year old, in 1850, son of Meril and Nancy SUMMERS MEEKS? There is confusion with given names in this family. Is this the Frank MEEKS married Rutela LAYNE, 3 Nov 1870? In 1900, Frank, born Oct 1847, 52; Rutelia, born Mar 1849, 51; John, born Oct 1875, 24; Nancy, dau/law, born Jun 1879, 20; Taylor, born May 1883, 17; Harvey, born Mar 1886, 14; Houston, born Dec 1889, 10. Son John married Nancy MEEKS, 31 Dec 1899. Son Priest married Ellen LAYNE, 2 Feb 1896, and in 1900, they have son Ernest, 3. Is daughter, Polly A., the Angeline who married Wm. E. PAYNE, 30 Jun 1895? In 1900, William E., born 1870, 30; Angeline, born Mar 1879, 21; Jerome H., born Mar 1895, 5; William W., born Dec 1897, 2; Emma, born Dec 1899, 6 mos; Robert L. PAYNE, bro, born Jul 1867; 32, In Payne's Cove Cemetery: William Elson PAYNE, 3 Jul 1868/22 Apr 1933; Angeline MEEKS PAYNE, 15 Apr 1879/13 Jun 1919.)
- 14/14 James TATE, 25, farmer; Martha T., 25; Sarah E., 8; Fanny E., 6; Mary E.. 1. (James married Martha Tennessee LAIN, 28 Aug 1872, probably Tennessee, 7, in family of John Sr. and Ester LANE, 1860. James was son of Jazeal and Fanny SITZ TATE.)
- 15/15 William PARKS, 60, farmer; Sarah, 46, born VA; John, 21, born VA; George, 18, born VA; Lurah, 10, born VA; Viola, 8, born VA; Thomas, 7; born VA; Elizabet, 4, born VA. (Other records show Sarah, born VA, but children seem to have been born Tennessee. William married 1st Nancy Ann PATTIE, 31 Oct 1855. In 1860, William L, 40, Nancy A., 32; Agness E. BRADAWAY, 13; Mary E. PATTIE, 7; John F. PARKS, 3; Ada C. PARKS, 9 mos. 20 Dec 1867, William married Sarah L. SUTHERLAND. Is she the Sarah, 26, born VA, wife of Garrison SUTHERLAND, in 1860? In 1870, children in the family of William and Sarah are: John, 13; Nancy, 12; George, 7, who must be children of 1st wife, Nancy Ann; and Lura S., 1 year old, child of William and Sarah. Son John married Anna Abigail COX, 24 Feb 1893 and in 1900, they have Rosa, 7; Horace, 4; May B., 2; Irene, 1. In Red Hill Cemetery: J. F. PARKS, 23 Aug 1857/2 Sep 1933; Abbie, 13 Aug 1866/16 Aug 1936. In Warren Cemetery: William L. PARKS, 15 May 1820/26 Jun 1911; Sarah A., 6 Jul 1834/15 May 1910; Lizzie PARKS JACKSON, 1876-1963; J. F. PARKS, 23 Aug 1857/2 Sep 1933; Abbie, 13 Aug 1866/16 Aug 1936; Viola PARKS AYLOR, 21 Oct 1870/2 Sep 1959; Wm. H. AYLOR, 3 Oct 1857/29 Aug 1942.)
- 16/16 P. B. LAYNE, 46, farmer; Martha, 42; Martha, 16. (Preston B. married Martha THOMAS, 2 May 1859. In 1850, Preston, 15, son of John and Ester LAYNE; Martha, 10, daughter of James and Marinda THOMAS. In 1870, Preston and Martha have Henderson, 5, in their family. Did they also have daughter Martha, about 6 years old? In 1900, Henderson and Texann have children: Nora, Martha, Viola, Erie, and Roy. In Pelham Church of Christ Cemetery: Henderson LAYNE, 10 Oct 1864/13 Jan 1958; Texana MEEKS LAYNE, 1869-1911.)

NEIGHBORS IN GRUNDY COUNTY, 1880

By Dola S. Tylor

- 17/17 S. T. PARTIN, 31, farmer; Sarah, 33; George C., 8; James, 6; Mary, 2. (Samuel married Sarah PARKS, 1 Aug 1870. She probably was Sarah, 14 in 1860, daughter of Samuel and Jemimah PARKS. Is Samuel, 2 years old in 1850, son of Carney and Margaret PARTON, in Franklin County? Son James W. married Alice LAXSON, 23 May 1896, and in 1910, they have Agnes E., 11. Son George, born Sep 1871, 28, single, is a boarder in household of James and Anna NORMON, in 1900. In Warren Cemetery: Samuël P. PARTIN, 10 Nov 1848/20 Jul 1909; Sarah, 1855/19 Jan 1907.)
- 18/18 Jemima PARKS, 59, widow, born Via; Oliver, 31, liver disease, born Via; Malinda, 26, born Via; Robert, 24, born Via; Peter MORAN, 25, farmer; Malinda, 22, wife; Nancy, 3; Margaret, 1. (In 1850, Samuel PARKS, 53, born NC; Jemima, 31, born VA; Elizabeth, 23; Mary, 20; Abigail, 19; Benjamin F., 14; John H., 6; Sarah S., 4; Oliver P., 1. Is Elizabeth the Eliza who married Seborn IKARD, 22 Oct 1850? Mary married James D. PRIEST, 22 Oct 1850; Abigail married William LAWSON, 16 Jan 1851; Benjamin F. married Angelina HENLY, 24 Nov 1866; Sarah S. married Samuel PARTIN, 1 Aug 1870. In 1870, Samuel and Jemimah have added Malinda and Robert. In 1900, son Oliver, 65, single, is boarder with David and Cordelia LASATER. Peter MORAN married Malinda GILLIAM, 24 Mar 1874, probably daughter of Harris and Nancy GILLIAM. In Pelham Church of Christ Cemetery: P. MORAN, 8 Jul 1853/13 Jul 1917; Malinda, 28 Jul 1858/15 Dec 1929; Katie, dau, 21 Mar 1888/30 Mar 1911; Edwin, 2 Jul 1893/14 Jul 1939; Wiley, 25 Mar 1900/31 Jul 1950.)
- 19/19 Peter MORAN, 64, farmer, born Ireland; Bridget, 58, born Ireland; Daniel, 23, born Ireland; Thomas, 21, born Ireland; James, 16, born Ireland. (In 1870, Peter and Bridget say born Ireland but their four children: John, 17; Daniel, 15; Thomas, 13; James, 11; say born TN. In 1880, son John, 25, a smith's helper, is living with the family of Jane CANNON, widow. On 12 Jun 1880, John married Manurva CANNON, dau of Jane. In 1900, John A., born May 1867, GA, 42; Manerva, born Jun 1851, 48; Bridget, 19; Mary R., 16; Loveling, 14. In Tracy City Cemetery: John A. MORAN, 9 May 1855/2 Nov 1924; M. E., wife, 1 Jun 1851/13 Jul 1919. Grundy County Death Certificate No.185 confirms John's birth year as 1855. He died of "stomach cancer, 4 mos". Peter's son Daniël married Marthy E. _____ and they had children: Jessie, Edgar, Joseph and Samuel. Son Thomas married Rutealia _____, in mid-1880s, and they had children: Lilly married Henry REIDER, 8 Sep 1912; Estella married Isaac SHETTERS, 22 Dec 1908; Alfred died 9 Oct 1910, of typhoid; Mark; Pearl; Theresa. In Warren Cemetery: Peter MORAN, native of Cahirciveen, Kerry, Ireland, 29 Jun 1815/16 Mar 1894; Bridget, wife, born Ireland, 2 Feb 1822/21 Oct 1882; Thomas, 30 Nov 1858/2 Apr 1934; Rutealia, 27 Jan 1867/28 Mar 1941; Estelle M. SHETTER, 29 Jun 1880/____; Isaac C. SHETTER, 15 Feb 1890/24 Feb 1966.)
- 20/20 William ADAMS, 51, farmer, born TN; Talitha, 30, born Ala; Jasper K., 15, born Ala; Martha A., 12, born Ala; Nancy L., 8, born Ala; Talitha J., 4, born Ala; Rhoda F., 4, born Ala; Malinda, 1, born Ala?; Marinda, 1, born Ala?. (William married Talitha THOMAS, 13 Aug 1866.)

NEIGHBORS IN GRUNDY COUNTY, 1880

By Dola S. Tylor

- 21/21 James THOMAS, 72, farmer; Mary, wife, 42; David, 17; Alzora, 15; George, 12; Margaret, 9; Mary, 7; John, 5; Fanny, 2; James, 18; Julia A. DYER, 73, widow; George, 13; James WILKERSON, 14, black. (In 1850, James THOMAS, 36, born GA, has wife named Marinda, 36, born GA, and children: Sarah, 14; Nancy, 12; Martha, 10; Meredith, 8; *Tellithe, 5; Eliza, 3. Another daughter, Rhoda, was born c1849. James married Mary TUCKER, 4 Feb 1855, and their first child, Franklin, was born c1857. Possible marriages of these children: Sarah - A. C. SMITH, 3 Apr 1853; Nancy - John ADAMS, 11 Mar 1862; Martha - Preston LAIN, 2 May 1859; Samantha - Isaac LAYNE, 15 Dec 1860; Tellithe - William ADAMS, 13 Aug 1866; Rhoda - George W. DYRE, 6 May 1870. In 1860, Franklin County, Julia A. DYER, 54, wife of Abner DYER, with children: Sarah, James, Daniel, Susannah and George. In 1870, George and Mary WILKINSON, black, have son Nelson, age 3.)
*Add daughter Samantha, 7.
- 22/22 David THOMAS, 52, wagon maker; Elizabeth, 40; William, 9; Nancy, 7; Archibald, 5; Arthur, 2; Malissa, 18. (In 1850, David, 23, is son of Jonathan and Nancy THOMAS, both 53, born SC, living next door to James and Marinda THOMAS, 21/21 above. David married Elizabeth DYRE, 8 May 1870. Is this the same family in the 1870 census: David THOMAS, 45; Eliza, 35; William, 1 month old; Malissa DYER, 11? In 1860, Nancy, David's mother, says she was born GA but in 1870 she says born SC and she and son Robert, 38, are living with Archibald and Eliza THOMAS TUCKER. David's son, William, married Lizzie McFARLAND, 18 Jan 1891, and, in 1920, they have children: George, Laura, Archie, Elmer, Alfred, Nora, Jack, and Roy. In Summerfield Cemetery: William M., 12 Mar 1869/5 Aug 1945; Elizabeth, 10 Aug 1875/11 May 1962. Is son, Archibald, the A. C. THOMAS who married Mary SHERRILL, 4 Aug 1897? Son, Arthur, married Willie E. COX, 15 Nov 1901. In 1920, Arthur C., 44; Willie C., 33; Elizabeth, 15; Taylor, 6; Minnie, 5.)
- 23/23 F. M. COX, 45, farmer; Barbara, 39; Martha, 20; Mary J., 17; Rebecca, 15; Luteta, 14; Abigal, 12; James, 9; William, 7; John, 5; Robert, 3. (Francis Marion COX married Barbara LANE, 2 Apr 1857. In 1870, Franklin and Barbara have Mary, 12; Jane, 10; Rebecca, 8; Nancy, 6; Abigail, 4; and James 1 month. In 1910, Francis M. is 75 and Ellen B. is 70 and they have been married 53 years. Ellen B. or Barbara has had 14 children with 10 living. In that census, Martha E., 52 and single, and John T., 35 and single, are still with their parents. Catherine LAYNE, sister, 60 and widow, lives with them. Son, Robert Bill married Lula JACOBS, 14 Feb 1904, and in 1910 have daughters, Mamie, 3, and Tressie. 1. Grundy Death Certificate No. 180, Barber A. COX, 83, born 20 Mar 1839, died 6 May 1923, father John LANE, mother unknown, buried Warren Cemetery. Death Certificate No. 337, Francis Marion COX, age 91-0-22, widower, died 26 Oct 1925, parents Nathan and Rebecca WHEELER COX, buried Red Hill, Pelham. Death Certificate No. 458, Pearl ROLLINGS, wife of J. L. ROLLINGS, age 35, died 4 Mar 1917, daughter of Francis M. and Barbara LANE COX.)

NEIGHBORS IN GRUNDY COUNTY, 1880

By Dola S. Tylor

- 24/24 Eliza SANDERS, 43, widow; Mary, 20; Martha, 15; Elizabeth, 5.
(Can this possibly be the Elizabeth MORRIS married Jacob B. SANDERS/
SAUNDERS, 23 Aug 1859, Franklin County? In 1860, Grundy County, Jacob,
Jr., 30, and Elizabeth, 24. Daughter Mattie married 2nd Benjamin
PEARSON, 8 Jul 1898. In 1900, Eliza SANDERS, born Sep 1839, 60, widow,
had 9 children/3 living, is mother-in-law in family of Benjamin and
Mattie PEARSON, who have children: William, 10; Carrol, 3; Harrol,
3; Pearl, 10 months. In 1910, Ben and Mattie have also Ben, 5, and
Cora, 4. Daughter Pearl married Rob HAMBY, 9 Feb 1918. Death
Certificate No. 115, Mrs. Pearl HAMBY, age 19, died 24 Oct 1918,
parents: Ben PEARSON and Mattie SANDERS.)
- 25/25 J. W. HARGISS, 47, farmer; Elizabeth, 41; Margaret, 19; Mary C., 13;
Nancy, 10; Malvina, 8; Campbell, 5; William A., 2. (In 1860, Marion
County, John W. HARGIS, 28; Elizabeth, 21. Nearby are Abraham, 79, and
Rebecca, 70, with this family in the same household: William L., 33;
Kisey M., 34; Mary C., 8; James G., 6; Rutha Ann, 2. In 1900 and 1910,
John W., born Jun 1832, is a widower and living with him are these single
sons: Campbell, born Jan 1875; Dallas, born Jan 1878; Samuel, born
Mar 1882. Campbell married Emma GOODMAN, 20 Oct 1912, daughter of
Hehderson and Amanda GOODMAN. In Hargis Cemetery, Grundy County: John W.,
no dates, 44th TN Inf CSA; Samuel, 1882-1953; Dallas, 1878-1934. In Red
Hill Cemetery: Cambell HARGIS, 1875-1946; Emma, 1879-1962.)
- 26/26 James ARMSTRONG, 23, farmer; Malinda J., 22; Margaret, 2; Elizabeth,
2 months. (James married Malinda HARGIS, 16 Mar 1876. Is he the James,
12 years old in 1870, with Mary ARMSTRONG, 36, and Flora, 8? In 1900,
Mary, born Sep 1838, 61, widow; Flora, born Feb 1865, 35, single; Geoga
Ann, grdau, born Jan 1886, 14; Nora, grdau, born Mar 1891, 9; Lorine,
grdau, born Apr 1898, 2. Flora married Henry PHIPPS, 7 Nov 1909, and their
son, Edward C., 4 months old, died 17 Jul 1914. Henry married Lelia PARSONS,
3 Jul 1915, and Flora married Tom HENLEY, 2 Dec 1917. Geoga Ann and Taylor
HENLEY applied for a marriage license, 24 Dec 1901. Lorene married Will
Sanders, 21 May 1919. In 1900, James ARMSTRONG, head of this household,
born Dec 1856, is 43, widower; Bettie, born Feb 1882, 18, single; Bertha,
born Dec 1886, 13; Jefferson, born Dec 1891, 8; Allie, born Jul 1884, 15,
has married Lee PHIPPS, 23 Dec 1899, and they are living with her parents.
Daughter Bettie married H. W. JACOBS, 15 Jan 1905. These daughters and
their husbands are buried Warren Cemetery: Bettie JACOBS, 1882-1955;
Henry JACOBS, 1883-1961; Allie PHIPPS, 20 Jul 1884/_____; Lee Jackson
PHIPPS, 15 Oct 1880/8 Nov 1917.)
- 27/27 Elija HARRISON, 27, blacksmith; E. J. T., 28; J. A., son, 9; Jeremiah,
7; Thomas, 5; William P., 2. T. J. ADAMS, 22. (Is Elija sometimes
called T. J. or Thomas J.? In 1870, T. J., 18, son of Jeremiah and Jane
HARRISON. Thomas J. married Elizabeth J. DORAN, 9 Jan 1871, daughter of
James J. and Margaret DORAN. This probably is son Thomas, 5, in 1880:
Death Certificate No. 456, Thos. J. HARRISON, 42, died 5 Mar 1919,
father Lige HARRISON, mother Jane DORAN, buried Harrison Cemetery.)

NEIGHBORS IN GRUNDY COUNTY, 1880

By Dola S. Tylor

- 28/28 James ODOM, 24, farmer; Sarah, 23; Hattie, 4; William, 2; James DOREN, 63, widower, school teacher. (In 1850, James DOREN, 29, born AL, school teacher, has wife named Margaret P., 17. By 1860, they have children: Elizabeth, Persander, Sarah L, and James A. Daughter Sarah L. married James ODOM, 5 May 1878. James ODOM must have died before 1900, as Sarah J., mother, born AL Dec 1853, widow, is living with sons, James, born Feb 1872, AL, single, and John, born May 1878, 22, single. James married Annie PAYNE, 4 Jan 1914. The only ODOM in Grundy County, in 1920, is Annie, 48, divorced, living with her father, Benjamin PAYNE, 76, widower.)
- 29/29 Hence GOODMAN, 32, farmer; Amanda K., 32; S. T., son, 7; James C., 3; Emma M., 1. (Is Hence the same as Henderson W., 2 years old in 1850, son of Solomon and July GOODMAN? He married Kizah or Thursa SOUTHERLAND, 12 Sep 1866, probably daughter of Joshua and Mary SUTHERLAND. By 1900, Henderson and Amanda K. have added children: Emma, born Mar 1880, and William, born Aug 1881. Emma married Campbell HARGIS, 20 Oct 1912. In Red Hill Cemetery: Kizzie GOODMAN, 21 Dec 1847/22 Feb 1905; Henderson W., 3 Mar 1848/30 Aug 1908; Emma HARGIS, 1879-1962; Cambell, 1875-1946; William Henderson GOODMAN, 4 Aug 1881/15 May 1956; Myrtle Eliza GOODMAN, 25 Feb 1882/16 Apr 1961.)
- 30/30 William MEEKS, 19, farmer; Amanda J., 22; William T., 10 months, born Oct. (Is William the 10 year old son of Thomas and Permelia MEEKS, in 1870? He married Mandy YELL, 21 Mar 1880.)
- 31/31 The enumerator reversed the order of this family name making them the WALTON family. They are correctly the WATLEY family and are so listed here.
- Walton WATLEY, 52, farmer; Mary, 44; Elizabeth, 22; James, 17; George, 13; Thomas, 12; Susan, 8; Samuel, 3. (In 1860, Marion County, Walton WATLEY, 26; Mary, 24; Sarah E., 4; Mary, 2; Margaret MARTIN, 11, insane. With the same dwelling/family number: Walton WATLEY, 82; Loucinda, 22. Son James married Mary BROWN, 13 Jan 1901. In 1900, they say "married c1886". In 1900, their children: Willie, 9; Lillie, 5; Elbert, 3; Laura, 1. Son George married Nellie B. THOMPSON, 22 Jun 1890. Is she the Louisa Burton HOBBS married Marion THOMPSON, 5 Apr 1879? In 1880, she is Burton, 17, and he is Peter THOMPSON, 21, and they have son, Willie, 2 months old. In 1900, George WATLEY, 34; Burton, 36; Georgie E., 9; Walter D., 7; Roy C., 10 months; William J. THOMPSON, 20, stson; Virginia C. THOMPSON, 18, stdau-in-law. Thomas W., son of Walton and Mary, married Lillie PANFF, 20 Aug 1890. In 1900, Thomas W., 27; Lillie, 28; Mayme, 5; Allie, 2; William, 6 months; Mary, mother, born Jan 1837, 63, widow, lives with them. In 1910, Lillie is head of this household and 15 Aug 1915, she married Ed HAMILTON. Daughter Susan married Charles P. BUTNER, 18 Nov 1895. In 1900, their family: Charles, 30; Susie, 28; Ambrous, 8; Ines, 8; Marion 6; Emma, 2; Pink, 6 mos; Laura WATLEY, inmate, 19.)

NEIGHBORS IN GRUNDY COUNTY, 1880

By Dola S. Tylor

32/32

Daniel CONDRE, 54, stone mason, born Ireland; ~~Frances~~; Michael, 21; Thomas, 20; Peter, 19; Daniel, 17; Eliza J., 15; John, 14; William, 12; Margaret, 10; Edmund, 8. (In 1860, Marion County: Daniel CONRID, 35; Frances, 22; Jesse, 4; Michael, 3; Thomas, 1; Peter, 2 months. Frances, Warren Cemetery: 1837-1875. In 1900, son Michael, born July 1858, 41; wife Nannie, 41; Daniel E., 17; Florence L., 12; Eliza B., 10; James M., 8; Joseph E., 5; Frances, 1. In Hargis Cemetery, Eliza CONRY, wife of Mike CONRY, 1 Jan 1861/22 Oct 1883, married 25 Sept 1881. Eliza probably was mother of Daniel E., born Jun 1882. In 1900, son Thomas, born Oct 1859, 40; wife Etta, 40; Leon, 17; Leonard, twin of Leon, 17; Fannie, 16; William, 14; Jennie, 11; Martin, 9; Rosa, 7; Roy, 5; Eugene, 6 months; Mary DUNCAN, mo/law, born Mar 1841, 59, divorced. In 1900, son Peter, born Mar 1860, 40; wife Clara, 35; Lillard, 11; Mona, 9; Lillie, 7; Jennie H., dau, 16. In Warren Cemetery: Pete CONRY, 1860-1945; Mrs. Pete CONRY, 30 Aug 1863/17 Aug 1947. A marriage is found for son Daniel to Sallie OBENFIELD, 16 Jan 1889 and another to Mattie COX, 20 Feb 1898. In 1900, Daniel says has been married 3 times, born Aug 1862, 37; Mattie, 29; Oscar, 12; Luther, 9; Willie, 8; Maybel, 6; Beulah, 1. Son John married Mollie BROWN, 16 Aug 1891, and in 1900, John, born Apr 1870, 30; Mollie, 28; Lyster, 8 months. Son William died 20 Jul 1891, born 19 Aug 1870, buried Warren Cemetery. Daughter Margaret married George CLAY, 22 Aug 1895, and in 1900: George L. CLAY, 31; Maggie, born Jun 1871, 28; Garnett, 3; Otis D., 1; Hassie, 9 months; Luella CLAY, sister, 18; Henry CLAY, brother, 16; Susie CLAY, sister, 14. In Warren Cemetery: Maggie B. CLAY, 16 Jun 1871/26 Jun 1951; George L. CLAY, 28 Jun 1868/18 Nov 1949. Son Edmund married Octavie HENSON, 29 Nov 1896, and in 1900: Edward, born Dec 1872, 27; Tava, 22; Gladys, 2; Elizabeth CONVELLY, aunt, born Aug 1837, VA, 62; widow. In Warren Cemetery: Edd CONRY, 16 Dec 1872/29 Nov 1943; Octava, 15 Dec 1876/10 Jun 1963. Father Daniel is buried in Warren Cemetery, besides wife Frances: 1827-1894.)

33/33

Thomas LEVAN, 62, farmer; Sally, 58; Amanda, 28, widow; Virgil, 3. (In 1860, T. T., 46; Sarah, 40; James, 21; Samuel K., 14; Lawson H., 12; Martha J., 10; Jackson, 8; Manda, 7; Fanny A., 6; Orpha, 4; Beersha, 4; Austin, 3 mos. Son James married Alvirey LAYNE, 24 May 1863, and they seem to be the J. L. and Malvina, in District 11 of 1880 census, with children: Fannie, Virginia, Rosella, Eddie, James L. and Marietta. They are buried in Tracy City Cemetery: James L. LEVAN, died 22 Jan 1896, age 55; Melvina, died 9 Jun 1888, age 44. Son Samuel K. married Calma ROBERTS, 18 Apr 1867, see 34/34 below. Lawson H. married Martha H. CORNELISON, 30 Oct 1873. They are buried Summerfield Cemetery: Lawson H. LEVAN, 23 Jun 1846/24 Aug 1896; Martha H., 12 Jul 1850/21 Apr 1921. Daughter Martha J. married A? J. MORTON, 14 Nov 1867. Are they the H. J. MORTON, 22, born Missouri, with wife Martha and daughter Eliza, 1, in 1870? Daughter Amanda married William SMITH, 16 Feb 1876. Their son, Virgil, born Mar 1878, married Maggie PHIPPS, 25 Dec 1895. There is a marriage for Fanny A., dau of Thomas and Sally, to James MCCULLOUGH, 17 Aug 1872. Child of Thomas and Sally who is called Beersha, 4 years old in 1860, is called Marshall, 14 years old in 1870.)

NEIGHBORS IN GRUNDY COUNTY, 1880

By Dola S. Tylor

34/34 S. C. LEVAN, 34, farmer; Calma, 34; Samuel, 11; Isham, 5. (This is Samuel K., son of Thomas and Sally LEVAN, 33/33. He married Calma ROBERTS, 18 Apr 1867. In 1900, their children are: Isham, 24; Clinton, 21; Bettie, 18; Annie, 15; Nora, 13. Isham married Lula SUMMERS, Nov 30, 1902. In 1920, mother Calma with Samuel, 51, single; Clint, 40, single; Nora, 33, single, live next door to Isham and Lula. Daughter Anna Bell married John FARRIS, 23 May 1907. Death Certificate No. 46: Anna Bell FARRIS, age 33-3-11, died 20 Apr 1917, parents: S.C. and Calma ROBERTS LEVAN, buried Pelham. In Pelham Church of Christ Cemetery, Samuel LEVAN, 16 Sep 1868/8 Nov 1926.)

No Dwelling or Family Number: James EDWARDS, 55, farmer; Rebecca, 31. (There is a marriage for James A. EDWARDS to Rebekah J. WEAVER, 26 Sep 1872.)

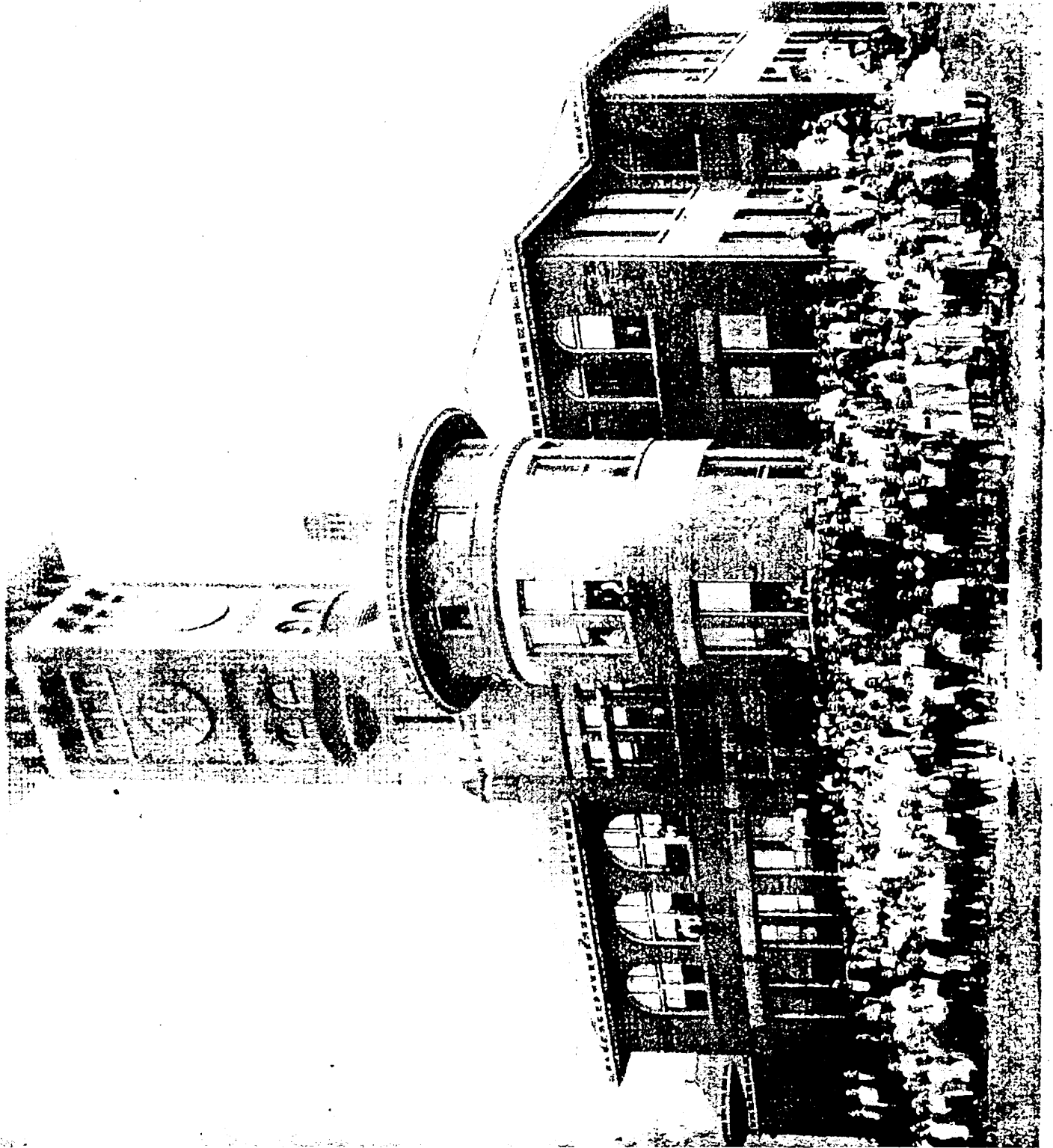

Pupils in Front of James K. Shook School, About 1895